ABERDEEN ANGUS Journal

JUNE 1959

NATIONAL EDITION

Official Publication for the American Angus Association

DEDICATED EXCLUSIVELY TO THE IMPROVEMENT OF THE WORLD'S GREATEST BEEF BREED

ANOTHER....

CATTLEMAN'S HOLIDAY SALE

IS IN THE RECORDS

THE LONGEST AVENUE OF CHAMPIONS IN THE WORLD!

EILEENMERE 1100th

...AND IS NOW BREED HISTORY!

Our Sincere thanks go to all the bidders, buyers, and friends who attended. This marks our 59th year of breeding cattle and we know from this that they will do well for you.

YOU ARE ALWAYS WELCOME HERE ON EILEENMERE AVENUE . . . .

J. GARRETT TOLAN FARMS

PLEASANT PLAINS, ILLINOIS

KINLOCH FARM

The "Quality Foundation" Herd

SUPPLY, VIRGINIA

Special Announcement

(see below)

KINLOCHMERE 88th 1454564

Owned by Kinloch Farm, Supply, Va., Beaverdam Angus Farm, Colbert, Ga., and Lancaster Lands, La Grange, Mo.

We are pleased to announce that Emery Lancaster Pierson of Lancaster Lands, La Grange, Missouri, has acquired a third interest in Kinlochmere 88th, our senior herd sire and Canadian Royal Grand Champion. The 88th is by Eileenmere 1029th, Kinloch's Quality Foundation sire and out of a Eurotia daughter of Prince of Rowley.

Mr. Pierson, whose farming operations comprise something over 3,000 acres, is building a select herd of outstanding females. In our 1957 sale he purchased ten females, the majority of them bred to the 88th, concerning which he has the following to say:

"The ten cows I purchased from you turned out to be one of the finest financial investments I have ever made. Without exception, each calf produced more money than was paid for the dam. A son of the 88th out of an Erica cow was the Reserve Champion Bull at Missouri's first futurity. He was only a November calf but brought $1450 in a sale that averaged under $500. His half sister by the 88th won her class, was the top open heifer in the sale, and was purchased by J. C. McLean.

"Needless to say I have great faith in Kinloch breeding and look forward to outstanding results from the use of Kinlochmere 88th. From what I have seen of the calves by the 88th in my own herd and elsewhere I have come to feel that he is one of the truly great breeding bulls of the breed."

We are very happy to have the service of Kinlochmere 88th used on Lancaster Lands' fine cow herd and wish Mr. Pierson every success in his quality program.

YOU ARE ALWAYS WELCOME AT KINLOCH

David Butler, Ass't Gen. Manager
Iock Clelland, Cattle Manager

MR. AND MRS. LEE D. BUTLER, Owners
26 Miles South of Fredericksburg on Route 17
Phone: Tappahannock, Hillcrest 3-2040

HOME OF KINLOCH BONDED BULLS AND QUALITY FOUNDATION HERD UNITS

YOU ASKED FOR IT.....

and we proudly present

STONE'S NEW SOLID NYLON TAG

In answer to your many requests, Stone now offers you — in addition to its famous brass tag — a new solid nylon tag.

Stone has selected Dupont Nylon in black for this tag because it has more resistance to weather than other colors or plastics.

The tag has been especially designed in a shape that accommodates large, deeply engraved white numbers (no filling or paint to chip).

The new solid nylon tag is a full 3/16" thick and 3" long. **It is designed for use with Stone's Easy-Open Fastener to give you the longest-wearing synthetic unit available.**

For complete information on Stone's new solid nylon tag—see your nearest supplier or write:

STONE Manufacturing & Supply Co.
Dept. AA6
1212 Kansas Avenue
Kansas City 27, Missouri

in this issue . . .

NEWS FROM YOUR ASSOCIATION 25
ACROSS THE SECRETARY'S DESK 28
JIM KREYCIK HONORED 29
EDITORIAL 30
ALONG ANGUS TRAILS 32
A CHANGE IN THE OLD ORDER 34
HERD CLASSIFICATION AND ITS VALUE 38
USING HERD CLASSIFICATION FOR HERD IMPROVEMENT 40
HERD CLASSIFICATION QUESTIONS AND ANSWERS 42
LJUNGDAHL'S OBSERVE 50th ANNIVERSARY 45
CHICAGO MARKET 46
MARYLAND ANGUS NEWS 48
OTTO BATTLES "75 YEARS OF PROGRESS" 50
OHIO ANGUS NEWS 122
AUXILIARY NEWS LETTER 124
TREASURE ACRES SALE FLASH 130
TEXAS NEWS LETTER 149

• • •

CLASSIFIED PAGE 141
SALE DATES 142
INDEX TO ADVERTISERS 146

• • •

— Sale Reports In This Issue —

Corn Belt Sale 99
Howard County Sale 100
Central Missouri 102
Ohio 2d Futurity 103
Mercer County Spring Sale 104
Denison, Iowa, Sale 105
Northeast Missouri Sale 106
Stoerger's Typical Sale 106
Crawford County 108
Grand River Missouri 109
Southeast Missouri 110
Shadow-Mist Dispersion 111
East Central Missouri 113
Southwest Missouri 116
New York State Sale 117
Red Gate Sale 118
Rose & McCrea's Annual Sale 120
Nokomis Ranch Sale 121
Edgar County Sale 123
Tennessee Valley Sale 129
Treasure Acres Sale Flash 130
Grass Time Sale 131
Hawkeye Female & Bull Sale 132
Old Home Manor Sale 134
Great Atlantic Clearance Sale 134
Lamoine Valley Illinois 136
Mountain States Festival 138
South Central Iowa Sale 140

OUR COVER PICTURE . . . Mr. and Mrs. F. B. Davis, Jr. under the famous Sheldon Oak surrounded by Ankonian 3547; Ankonian O. B. 30th; Mole's Hill Eileenmere 32d and Gallant Gamble of Clackmae. Turn to page 50 of this issue for further details.

• • •

CHANGE OF ADDRESS: You don't want to miss your JOURNAL when you move to your new home. List your COMPLETE new address. If you notify us before the 10th of the month we'll see that you don't miss a single copy. Be sure to give your old address, too—enclose a clipping of the address from a recent envelope. Write to: The Aberdeen-Angus JOURNAL, 808-810-812 Des Moines Street, Webster City, Iowa.

(Second Class Postage Paid at Webster City, Iowa)

PRINCE OF RED GATE 21st

Time marches on and the Great Heritage of Imported Prince of Rowley was demonstrated in our sale this year. Topping the sale were both sons and daughters of the 21st — outstanding examples of the priceless heritage he is passing on.

Edward Jenkins
Owner-Manager

RED GATE FARM *"Your Fountainhead for the Bloodlines of Imported Prince of Rowley"* **MILLWOOD, VA.**

10 MILES EAST OF WINCHESTER, VIRGINIA; 50 MILES WEST OF WASHINGTON, D. C. ON U. S. ROUTE 50

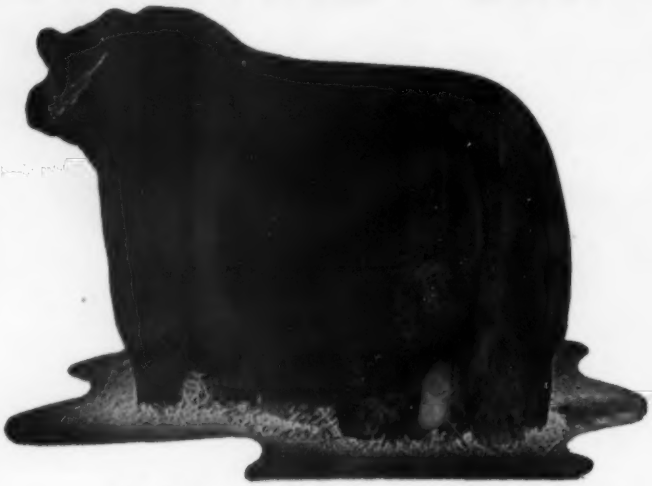

O. BARDOLIERMERE 53d, the great "RUMP" BULL

ACTIONS SPEAK LOUDER THAN WORDS!

Clayton Jennings (Hyland Angus Ranch, Highmore, South Dakota) in 1957 purchased eight sons of O. Bardoliermere 53d, the great "Rump" bull.

In 1959, at the Atlantic Angus Bull Sale, Clayton Jennings came back and purchased our two top bulls.

Considering Mr. Jennings vast experience and judgment . . . this is a splendid confirmation of our program.

We take this opportunity of thanking him for his endorsement of our Breeding Program and his repeat purchase.

★ ★ ★

Cattle are sold at various times and places but at White Gates you can be certain of quality at all times!

Eugene K. Denton
Owner
1 West 57th St., N. Y. C.

Bill Killpack
Manager
At the Farm

White Gates Farms

Succasunna, Morris Co., New Jersey

"45 miles from New York City"

1959

THE ABERDEEN-ANGUS JOURNAL

WEBSTER CITY, IOWA

Telephone TEmple 2-4034

R. H. HAHNE.....President and Editor
WINNIFRED HAHNE.....Vice-President
JEAN BRANDRUP.....Business Manager

Editorial and Advertising:

COLIN KENNEDY.....Managing Editor
DALE F. RUNNION.....Advertising Manager
HILA PATRICK.....Ass't Advertising Manager
GEORGE VEST.....Associate Editor

Department Head:

GEORGIANNA HAHNE AMSDEN...Sale Catalogs

Art Staff:

DON VINSANT, Director
LUCILE E. PETERSON

Contributing Editors:

OTTO V. BATTLES; JAY RICHTER;
ERNIE KOLB; DR. J. W. BAILEY;
M. E. ENSMINGER

Field Representatives:

CY CRANE.....Southeast
Berwick Trail, Madison, Tennessee
TWilight 5-6890

B. A. RUCKER, Jr.....Maryland, West Virginia, New Jersey, Virginia, North Carolina
Rectortown, Virginia
Phone—Emerson 4-3305

RAY G. ROTH.....Ohio, Michigan, Ontario, New York, Pennsylvania and Northeast.
Box 368, Milan, Ohio
Phone 9-4698

SAM OBERKROM.....Missouri, Iowa, Minnesota
Box 11, Clinton, Missouri

JIM RENTZ.....Wisconsin, Illinois, Indiana
401 W. Elizabeth St., Coldwater, Ohio
Phone: 4331

PHIL LJUNGDAHL.....Texas, Oklahoma, Kansas
Miami, Oklahoma. Phone: Kimball 2-5050
330 F. Street N.W.

NEIL SKAU, Jr.....Western
338 Downing, Denver, Colorado
Phone: RAce 2-7775

Publisher's Representative:

FRED F. SCHWENN COMPANY
Room 556—221 N. LaSalle St.
Phone—Randolph 6-6667 Chicago 1, Illinois

J. R. Wilson
3421 Ocean View Blvd., Glendale 8, California

Subscription price: U. S. and Canada—$3 per year
all other foreign points $4 per year

Copyright 1959
By The Aberdeen-Angus Journal Publishing Co.

KHF SAYS - - - -

THANKS

AND

GOOD LUCK

KHF

Our sincere best wishes go to . . . . . .

MR. AND MRS. EDWARD G. PREVOST
PREVOST ANGUS FARM
BIG RAPIDS, MICHIGAN

Who have recently purchased a number of daughters of our senior herd sire, **Eileenmere 1220th**, to establish a new herd. Some of these females carry the service of our junior herd sire, **Baron of Lakewood 51**, by Black Baron of Barnoldby.

KHF VISIT US FOR YOUR NEXT FOUNDATION CATTLE.

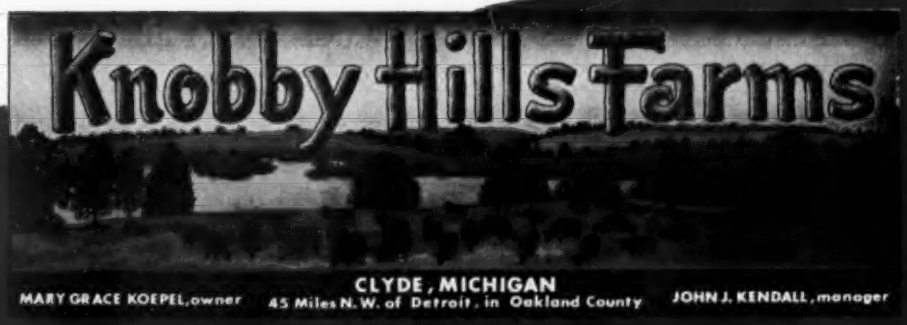

The American Aberdeen-Angus Breeders' Futurity

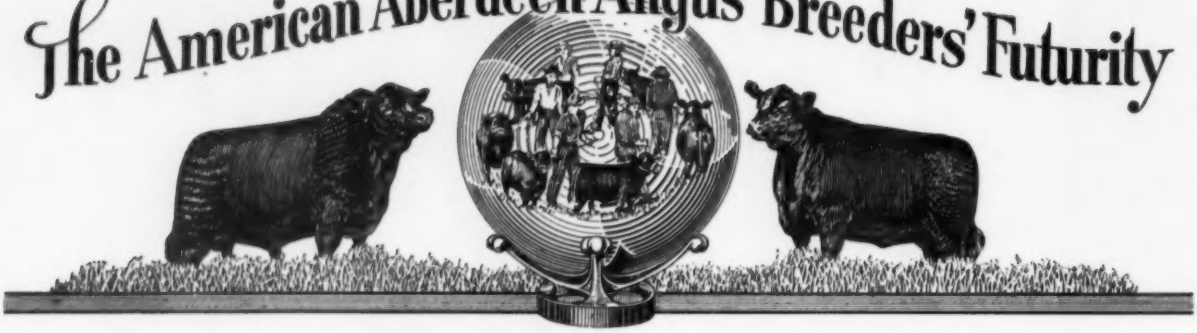

"The Twelfth showing of the All American Angus Futurity will be held on August 5 and 6 at the Keeneland Race Course, Lexington, Kentucky.

Nominators from 25 states and Canada have nominated cattle for this major event.

This is the greatest showing of young cattle in the World, and we hope that each of you nominators will exhibit a large number of your show cattle.

The attendance at each of the past Futurity shows has been large, and we anticipate a turnout of Angus breeders from a wide area.

We have a fast-moving educational and entertaining program planned and we are looking forward to having you as our guest for the Twelfth Showing of the American Angus Futurity."

J. B. McCorkle

CHAIRMAN

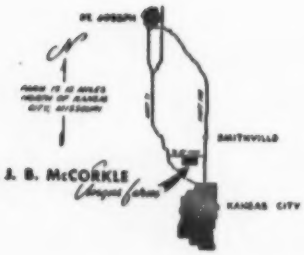

GET AND SERVICE OF HOMEPLACE EILEENMERE 511th FOR SALE

Just a reminder that I purchased the Creswell herd of Forest, Virginia. It is now at McCorkle Park. I have many cows with calves at side by the $50,000, Homeplace Eileenmere 511th or safe in calf to the "511th". There are 20 outstanding sons of the "511th" for Sale. A large number of his daughters are also available. Come to McCorkle Park at your convenience and make your selections.

McCORKLE PARK

J. B. McCORKLE, Owner

Phone: TRiangle 3-2344 through Kansas City, Mo.

• SMITHVILLE, MISSOURI

For better value and excellence of beef character... Look for the name

ANKONIAN

A mark of distinction which successful breeders recognize

THE 50 COWS ADVERTISED FOR SALE IN THIS SPACE

in the May Issue of the Journal have been purchased by Homeplace Farm, Cameron, Missouri, owned by Orin L. James and Son

THE NEXT ANKONIAN PRODUCTION SALE WILL BE HELD OCTOBER 24

20 Bulls from the 1959 Show Herd
40 Heifers and 10 Imported Cows
Every Female Guaranteed in Calf to one of our International or Scotch Champions

ALLAN A. RYAN • LEE LEACHMAN, RHINEBECK (DUTCHESS COUNTY) N. Y.
LESTER LEACHMAN, CLAVERACK, N. Y.

ANKONIAN FA 377

Son of A Champion . . .
. . . Sire of Show Cattle

It won't be too long before the first calves by ANKONIAN F A 377th, our very outstanding son of Eileenmere 1032d, will begin to arrive on Mahogany Farm. We are eagerly anticipating their arrival because we've seen many of the show cattle by this well-known proven herd sire . . . some of which are pictured below.

FANNIE BESS OF ECHO VALLEY

BARBARA M OF E V 2d

The two show daughters of ANKONIAN F A 377th above are now in the herd at Mahogany farm. Barbara M of E V 2d won her class at the 1958 Michigan Angus Futurity show.

Pictured at right is Ankonamere E V 3d, one of the first sons of Ankonian F A 377th ever to be shown. He was Reserve Champion bull at the 1957 Michigan State Fair, stood sixth in class at the strong 1957 International show, and was crowned Grand Champion at the 1958 Michigan Angus Futurity. He is now owned by Oak Ridge Stock Farm, Columbia, Missouri.

ANKONAMERE E V 3d

MAHOGANY FARM · WILLIAMSTON, MICH.

Route 3

RAY SMITH
Farm Manager

Phone—Bell Oak 3F2

JOHN SHERIDAN
In Charge of Cattle

HERD BULL HEADQUARTERS
in the land of SKY BLUE WATERS

ARGYLL CONNER

The Cornwell herd is now grazing spring pastures in the land of sky blue waters. It's good land and we believe in it.

We also believe that good land deserves good management. Argyll Conner has taken hold here, not only for the benefit of our own 75 cow herd but also for all of the breeders in this area who look to him for friendly guidance and leadership. Argyll comes to us via Oklahoma A and M, the Marine Corps and Jenning Brothers.

We believe in great bulls. Eileenmere 1032 and Eileenmere 1100 are the two we've had the most experience with. Their sons and daughters, grandsons and granddaughters born on our farm here show promise of the quality and substance you would expect from these great sires. We believe in developing our calves to their fullest capabilities. You'll see a fine representation of them in our show herd this fall.

Finally, we believe in the Angus business and we like the people in it. Next time you're in the land of sky blue waters on business or pleasure (plenty of both here) be sure to let us know. We'll roll out the green carpet for you.

Our thanks to these recent buyers:

Andrew Barton.....Mound, Minn.

Robert Voss.....St. James, Minn.

Congressman Ancher Nelsen.....Hutchinson, Minn.

Walter Reichenberger.....Mound, Minn.

A. J. Smith & Sons.....Milbank, S. D.

Harold Larson & Son.....Boyd, Minn.

O. J. Kaufman.....Marion, S. D.

HENRY T. McKNIGHT ANGUS FARM

Henry T. McKnight
1236 McKnight Building
Minneapolis, Minn.
Phone: FEderal 2-8864

Argyll Conner
Route 1 — Box 727
Excelsior, Minn.
Phone: Hilltop 3-5807 (via Victoria)

SAN ANTONIO, TEXAS

the RIGHT MOVE!

Billy Holcomb made it ....

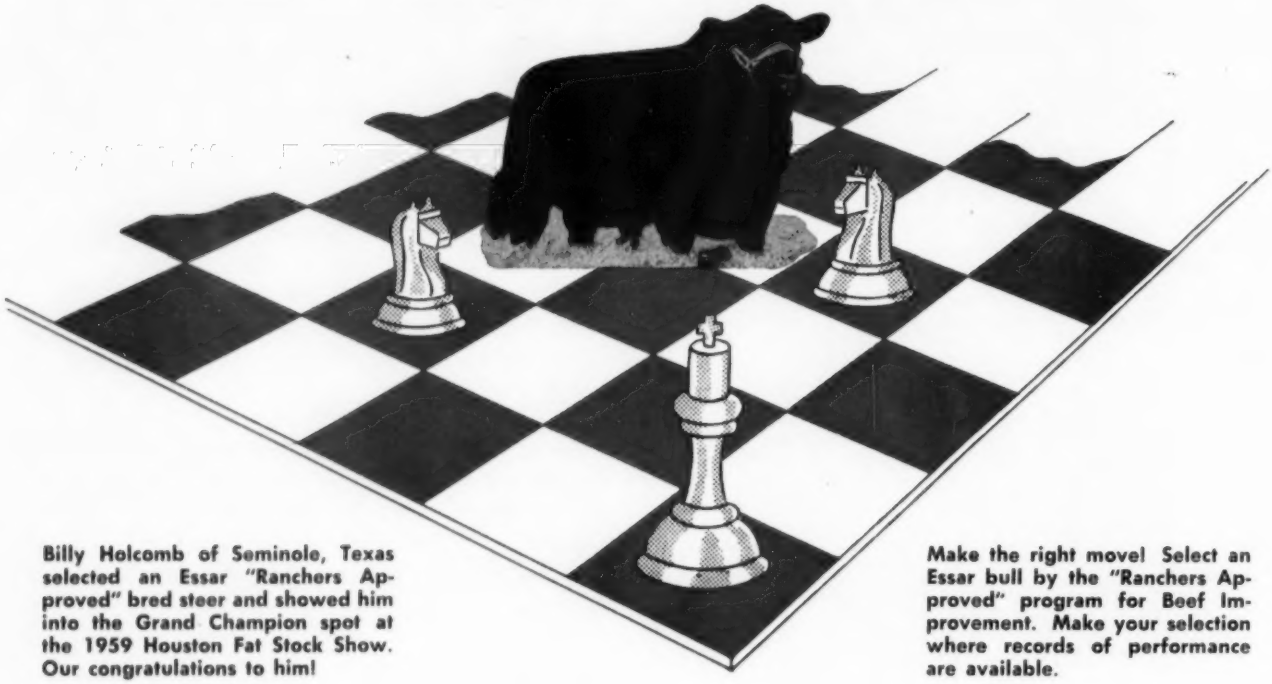

Billy Holcomb of Seminole, Texas selected an Essar "Ranchers Approved" bred steer and showed him into the Grand Champion spot at the 1959 Houston Fat Stock Show. Our congratulations to him!

Make the right move! Select an Essar bull by the "Ranchers Approved" program for Beef Improvement. Make your selection where records of performance are available.

Another vote for Essar bred cattle . . . the Grand Champion Steer at one of the fastest steer shows in the United States . . . Essar cattle are bred to do well.

SLICK - MOORMAN LAND & CATTLE CO.
OWNER

Les Ljungdahl, Manager
Jim Warnke, Ass't Manager
Waymon Ashley, Cattle

HOMEPLACE EILEENMERE 375th

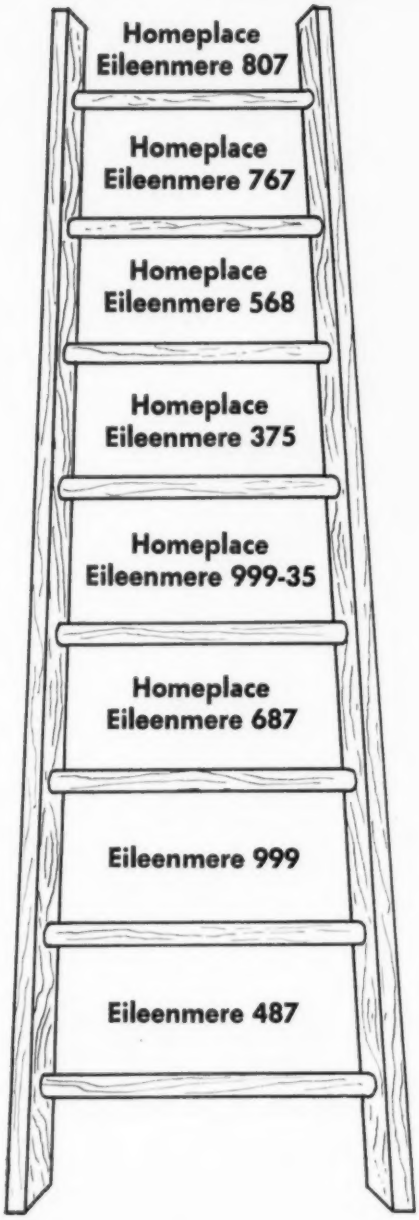

The "LADDER" of the
Past, Present and Future Herd Builders

for... HOME PLACE ...and YOU!

We would like to give our Best Wishes to the recent purchasers of Homeplace Cattle!

DAN AND VESPER LIERLEY
CHILLICOTHE, MISSOURI

R. M. BEAMER AND SONS
DEL MILES
MADISON, MISSOURI

TOM BACH
SPRING HILL, KANSAS

VERLAIN RATHKAMP
GRISWOLD, IOWA

LOY EDWARDS
GAGE, OKLAHOMA

Plan now to see our show string
at the coming Shows and Fairs.

You are always welcome at Home Place Farms to see our breeding herd and the breeding stock we have for sale.

"ANGUS" is our BUSINESS
our ONLY Business

HOME PLACE FARMS

Orin L. James and Son — Route 3, CAMERON, MISSOURI

WORKING CREW:

DICK NEAL — EVERETT MILLER — CLARENCE MOORE

MISSOURI . . . Nation's Largest Angus State!

THANK YOU....

We at Treasure Acres wish to thank contending bidders, buyers and guests for their generous appraisal of our May 11th offering. We are pleased with the reception given Ekonomist of Gloagburn and wish to congratulate those who bought heifers carrying his service. The coming years will enhance the value of your investments.

Guests were present from 31 states and Canada. Cattle sold into 16 states. Quite a record for a first sale, we feel, and for which we again extend our appreciation. And to the following buyers our special thanks:

EKONOMIST OF GLOAGBURN

√ Willis Alexander....St. Charles, Iowa
√ Ankony Farms.....Rhinebeck, N. Y.
√ Larkin Bailey.....Tulsa, Okla.
√ T. A. Bradley & Son.....Avon, Ill.
√ Vernon Brogler & Son....Tiffin, Iowa
√ Canning Cattle Co.....Staunton, Va.
√ Bill Carey.....Palmyra, Mo.
√ Clair A. Cockerhan....Hazleton, Iowa
√ Jim Dobson.....Lineville, Iowa
√ M. L. Fox & Son..New Sharon, Iowa
√ Gariso Ranch.....Tampa, Fla.
√ Gleannloch Farms.....Tomball, Tex.
√ Great Oaks Stock Farm.....
.....Rochester, Mich.
√ Green Hill Farms.....Staunton, Va.
√ Mrs. Florence Heberding.....
.....Canfield, Ohio
√ Hoover Angus Farms..Tingley, Iowa
√ Marion Jacobs & Son.....
.....St. Charles, Iowa
√ Ben and Vera Ivins....Corydon, Iowa
√ Arthur Kelting..Webster City, Iowa
√ David Klein.....Iowa Falls, Iowa
√ R. T. Knox.....Cherry Valley, Ill.
√ Lakewood Farms..Mukwonago, Wis.
√ Lancaster Lands.....La Grange, Mo.
√ C. A. Lattus.....Hickman, Ky.
√ Le Wa Farms.....Lake Forest, Ill.
√ Elta Little & Son.....Somers, Iowa
√ Alfred Marquardt..Van Meter, Iowa
Hitson & McDaniels.....
.....San Juan, N. M.
√ Model Farms.....Mundelein, Ill.
√ Murray Farms....Buffalo Center, Ia.
√ Ole Olson.....Calamus, Iowa
√ J. Ray Polston.....Coweta, Okla.
√ Frank Riehl.....Dana, Ill.
√ Robert Sanders & Sons.....
.....Lineville, Iowa
√ F. W. Schnoebelen....Riverside, Iowa
√ Staley Farms.....Liberty, Mo.
√ Stark & Woods....Webster City, Ia.
√ O. H. Steeve & Sons..Clarinda, Iowa
√ Sir William Farm ...Hillsdale, N. Y.
√ Ben Studer.....Wesley, Iowa
√ Sugar Loaf & Ben Few.....
.....Staunton, Va.
√ E. L. Talbert.....Centerville, Iowa
√ E. J. Tatge.....Ramona, Kan.
√ Tolan Farms, J. Garrett.....
.....Pleasant Plains, Ill.
√ C. M. Tucker.....Pageland, S. C.
√ C. E. Varley & Sons.....Stuart, Iowa
√ Lawrence Varley....Shenandoah, Ia.
√ White Gates Farms..Flanders, N. J.
√ Wilton Farms.....Davenport, Iowa
√ Yoakum Angus Farms.....
.....Cypress, Tex.
√ Zink Angus Farms.....
.....Appleton City, Mo.

TREASURE ACRES

BLAIRSBURG, IOWA

Elliott Brown
Manager

Paul Benshoof, Owner
Farm Phone: Fairfax 5-3462

Ralph Struve, Herdsman
Roger Jaycox, Ass't Herdsman

HELLO AGAIN...
I'M GROWING UP!

GULFSTREAM EILEENMERE 512

This is my first picture since the one they took in the maternity ward. I weighed in at 58 pounds then, but now I'm pushing 310, and they say this is pretty good for a fellow who has only been around for four months. I'm really going at my cereal and milk now, because I have to stay ahead of about twenty of my brothers and sisters who are putting it on very fast also. Your social position around here seems to depend a lot on how fast you grow.

They still talk about my rear end, and I heard the fellow who classified my Dad last week say that you just didn't develop a backside like his by chance. I hope this is favorable because they say I take after the Old Boy . . . particularly in that spot.

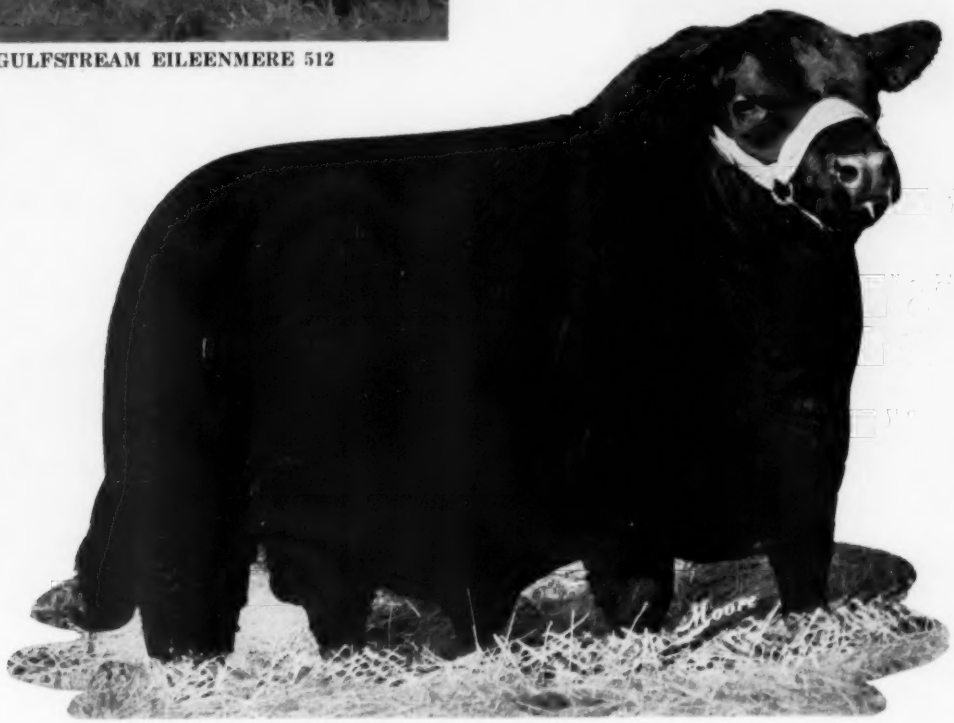

The Old Man himself, Whitneymere 512. He's really working these days.

EL CLAIR FARM · GULFSTREAM FARM

Paul E. Fitzpatrick, Owner

Mr. & Mrs. James Farquhar, Owners

Darrell Clair, Manager

FT. LAUDERDALE, FLORIDA

Flying W Ranch

ONE OF THE LARGEST CONCENTRATIONS OF CHAMPIONSHIP BREEDING IN THE MIDWEST

The acquisition of Craiglands Herd of Forest, Virginia makes the Flying W Ranch the home of one of the largest herds in the Midwest. We invite your inspection of this herd of cattle.

EILEENMERE 1150th

The sire of the 1958 International Grand Champion Female.

We have several serviceable aged sons of Eileenmere 1150th that we will offer for sale at Private Treaty. Come to the ranch and see them.

O. BARDOLIERMERE 2d

The sire of the 1956, 1957 and 1958 International Grand Champion Bulls.

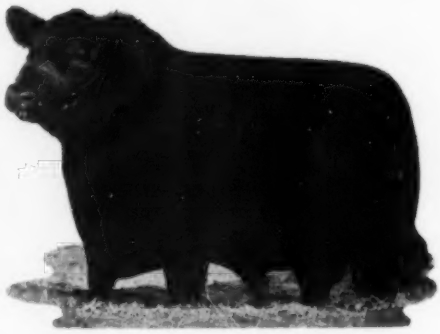

We have a few females for sale that have been bred to O. Bardoliermere 2d.

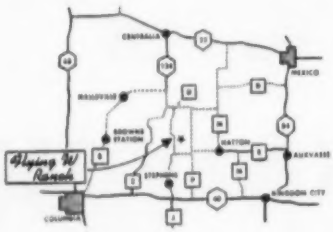

C. T. WILSON, OWNER

St. Louis Address:
Box 6206, Lambert Field, Mo.
Phone: PErshing 1-1335
Home: WYdown 3-0660

Herdsman:
Arthur Ferguson

Ranch Address:
Hallsville, Mo.

Ranch Phone:
Hatton, Mo.
DUpont 7-2137

EILEENMERE 1476th

Calved May 4, 1955. Owned by Harbourton Stock Farms, Harbourton, New Jersey.

★Eileenmere 1100th 1136502	Eileenmere 1000th 890969	6★Eileenmere 500th	4★Eileenmere 85th
			★Edwina 7th G. M.
		Blackcap Empress 211th	4★Eileenmere 85th
			Blackcap Empress C. 9th
	Paulinemere 3d 890941	6★Eileenmere 500th	4★Eileenmere 85th
			★Edwina 7th G. M.
		Paulinemere	4★Eileenmere 85th
			Pauline T. 6th
Estamere T 1702635	Eva's Bandolier Lad 845653	Barbarian Grenadier G. R.	Black Bardolier
			Barbara 15th of Hill Crest
		Eva Bandolier	Bandolier of Anoka
			Euretta of Quality
	Epponian's Estamere 4th 919765	Hardwickmere 9th	Prizemere 364th
			Barbara 34th of Greenview
		Epponian's Estamere	4★Eileenmere 85th
			Epponian's Esther

EILEENMERE 1476 is one of the really great sons of the fabulous sire, Eileenmere 1100th. The "1100th" has sired many major show champions. 10 of his sons and daughters won the Best Ten Head Award at the 1957 International Livestock Show. This was the first time in the history of the breed that the get of one bull won this supreme award.

Eileenmere 1476 is the big-footed, heavy-boned, beefy kind of a bull that the breed is demanding today.

Plan now to attend the Ben Few Angus Farm Field Day **August 15**, Anderson, South Carolina.

BEN FEW ANGUS FARM

ANDERSON, SOUTH CAROLINA

JOE FEW
MANAGER

DAVE CANNING
ADVISER

GEORGE CANNING
SHOW & SALES

THE Aberan Herd OF Edgehill AT Shadwell VIRGINIA

SCIENTIFICALLY BREEDING

SUPERIOR ANGUS OF UNIFORM QUALITY TYPE

AND BAEREN GATE FARM
Old Chatham, N. Y.

Are Pleased To Announce
Their Plan Of Mutual Association
To Independently Cooperate In
Carrying Out The Following Endeavor . . .

TO ULTIMATELY PRODUCE MORE EDIBLE PROTEIN PER SQUARE INCH PER POUND ON THE HOOF

THE Aberan Herd OF Edgehill AT Shadwell VIRGINIA

BAEREN GATE FARM
Old Chatham, N. Y.

A 4TH OF JULY Holiday IN VIRGINIA

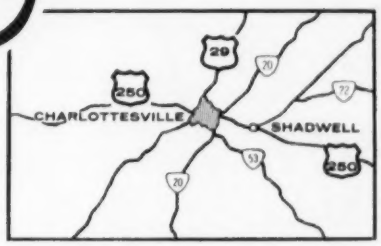

WEDNESDAY

9:00 AM Showing of steers on hoof in amphitheater at Edgehill.

9:30 AM Marking of wholesale and retail cuts and prediction of red meat content by Mr. Erwin Baerenfaenger.

2:00 PM Tour of Edgehill and Underhill

(NOTE: Cattle will be slaughtered for Carcass Demonstration on Saturday)

SATURDAY

11:00 AM Display of Carcasses and verification of Mr. Baerenfaenger's predictions by nationally recognized authorities.

1:00 PM Presentation of Scottish Perth Champion, Elevate of Eastfield—Junior Herd Sire and O. Bardoliermere, International Grand Champion and Senior Herd Sire.

3:00 PM Outdoor Pit Cooked Barbecued Angus Beef

7:00 PM Fireworks Display

For an enjoyable holiday in historic Virginia, plan to bring the entire family for what we believe will be an historic event.

Thursday and Friday will present ample time to visit many of Virginia's historic attractions including Monticello, home of Thomas Jefferson, Ash Lawn, home of James Monroe, Williamsburg, Colonial Capital, Skyline Drive, numerous subterranean caverns and many other equally interesting sights.

TRANSPORTATION FACILITIES:

By car 126 miles south of Washington, D. C. on Rt. #29.
Commercial Airline — Piedmont Airlines to Charlottesville from Washington, D. C.
Private and chartered flights—Holladay Aviation, Albemarle County Airport, Charlottesville.
Railroad Transportation — Southern Railroad and Cheasapeake and Ohio Railroad.

FOR INFORMATION AND ACCOMMODATIONS WRITE:

The Aberan Herd of Edgehill — Shadwell, Virginia

COMPLETE DISPERSAL AND DISSO

RIVER RED

Bogue Phalia

THURSDAY, JUNE 18, 1959

SALE STARTS AT 10:00 A. M. C.S.T. AT THE FARM

This herd has been in existence since 1954 and was assembled with purchases from the greater herds in the Nation, such as: Mole's Hill, Ankony, J. Garrett Tolan, Perry Philips, Oliver Hansen, Bruce Bricker, Leo Hamilton, Lyon Angus, French Broad and many others.

OVER 200 LOTS SELL!

✓ **Eileenmere 3262 McCartt, grandson of the "1032d". Champion at the 1958 Mississippi State Fair. He sells.**

EILEENMERE 3262 McCARTT

Quality pedigrees and individuals are coupled with the following families, some of which are fully IMPORTED bloodlines . . . . .

- ✓ **Imported Matilda**
- ✓ **Essay**
- ✓ **Missie**
- ✓ **Key Karama**
- ✓ **Blueblood Lady**
- ✓ **Black Jestress**
- ✓ **Gadie Georgina**
- ✓ **Muskogee Witch**
- ✓ **Blackcap Bessie**
- ✓ **Imported Gammer**
- ✓ **Erosa**
- ✓ **Jilts**
- ✓ **Prides**
- ✓ **Lucy**
- ✓ **Katinka**
- ✓ **Heroine**
- ✓ **Eulima**
- ✓ **Tolan Pauline**
- ✓ **Chimera**
- ✓ **Rosemere Irene**
- ✓ **Fannie Bess**

21 of the cows selling are from the old established Schmuecker breeding of the farms of the same name at Margeno, Iowa.

One of the bull calves selling is by Dor-Mac's Bardoliermere 60th (Maximilian) out of a daughter of Ankonian 3216. Both International Champions.

Two cows selling are safe in calf to Dor-Mac's Bardoliermere 65th, the Perry Philips—J. C. McLean noted son of the "2d".

There are daughters of Eileenmere 500, Ankonian 3216, Ankonian O. B. 13th, Eileenmere 921, O. Bardoliermere, Homeplace Eileenmere 999-35th and Warden of Garvault selling.

LUTION OF PARTNERSHIP SALE

Plantation

REGISTERED
ANGUS HERD

AT SARDIS, MISSISSIPPI

LOCATED 50 MILES SOUTH OF MEMPHIS, TENNESSEE ON U. S. 51

Proven Sires, 14 Young Bulls (12 to 18 months), 17 Cows with Calves at Side and Rebred, 42 Cows with Calves, 49 Bred Cows, 28 Bred Heifers and 44 Open Heifers. Over 200 lots sell in this gigantic event, June 18th.

Also 2 cows bred to Dor-Mac's Bardoliermere 100, 1958 International Grand Champion.

✓ **Eileenmere of Maplemere 1100, by the "1100th". We own this good sire jointly with Mississippi State University.**

EILEENMERE 1100th

✓ **Mole's Hill Eileenmere 1129, by the "999-35th", Reference Sire. Mr. Eileenmere of BPP, by Mr. Eileenmere, Reference Sire.**

MR. EILEENMERE

FOR CATALOG WRITE DR. R. W. JOHNSON, CLEVELAND, MISSISSIPPI
Catalogs will be mailed on June 1, 1959, so get on the mailing list now.
There are good motels at Sardis, Como and Batesville, Mississippi. All are close to the farm. Memphis, Tenn. is only 50 miles north on U. S. 51.

All of the cattle are now at the Sardis, Mississippi Farm where the sale will be held.

Auctioneers:
Col. Paul Good and
Col. Bill Pace

Cy Crane for the JOURNAL

BOGUE PHALIA

(RIVER RED)

PLANTATION

SARDIS, MISSISSIPPI

Dr. R. W. Johnson, owner
Cleveland, Mississippi

Jerry Morrow, Manager
Sardis, Mississippi

Dr. E. T. White, owner
Greenville, Mississippi

EILEENMERE 1032

1949 International Grand Champion

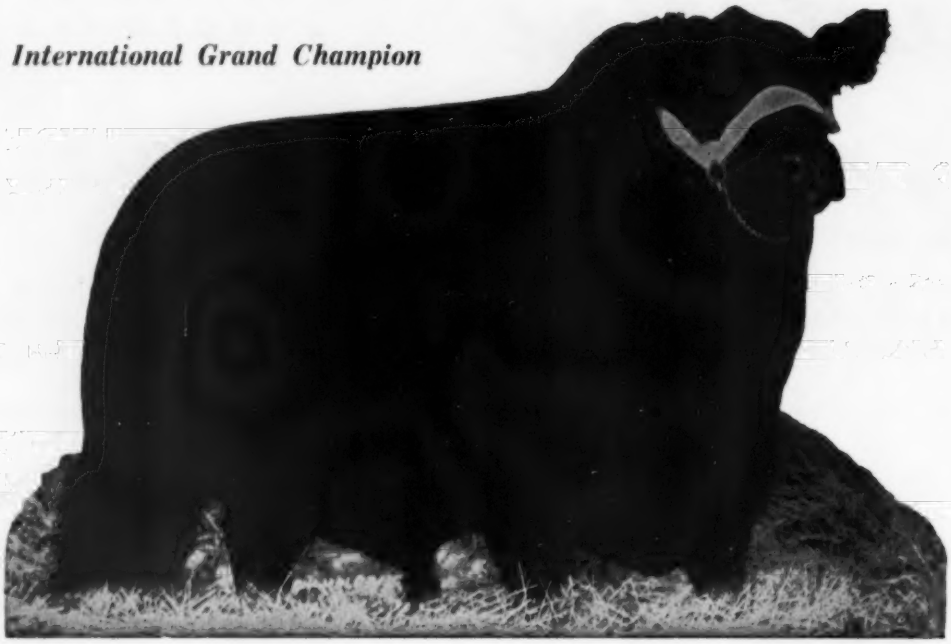

Recognized as one of the most prepotent Angus bulls in America today because of the successes of his great offspring.

A son of Eileenmere 1032 purchased at foot with dam from Ben Tulloch Farm in a Dutchess County Sale was the top selling animal in the New York State Angus sale held April 11, 1959 at Cornell University.

Congratulations to Brecknock Hall Farm, Greenport L. I. This cow bred to Eileenmere 1032 and with a calf at foot by him returned a very substantial profit over investment. They will do the same for you.

STOP BY THE FARM AND PAY US A VISIT.

BEN TULLOCH FARM

Mr. and Mrs. John W. Hanes John Miller Ray Wheeler

MILLBROOK, NEW YORK

PRINCE OF RED GATE 116th

DON'T GAMBLE!

Use PROVEN imported blood.

Modern Angus history is proving the blood of Imported Prince of Rowley to be the most prepotent outcross brought to this country. Sons and grandsons in many herds are proving that his blood breeds on.

Our Prince of Red Gate 116th is one of the greatest breeding sons of old Prince of Rowley. The "116th" sires sons and daughters with style, scale, character and quality. They have plenty of red meat and the bone structure to carry it.

We are offering at private treaty some foundation daughters of Prince of Red Gate 116th — Evermere T., Luxury, Royal Lady, Gammer, Witch of Endor, Blackcap Bessie — and other strains backed by generations of great bulls and famous producing females. They are moderately priced, quality considered.

Our sale this year will be September 12

H. and L. FARMS

Marlboro, New Jersey

"The Home of Famous Families"

HAROLD WETTERBERG, OWNER

CHARLES McINTOSH, MANAGER

LOOKING AHEAD

Now serving Gleannloch's top females to produce the tops in Blacks

DOR-MAC'S BARDOLIERMERE 120TH

Bred by J. C. McLean, Quincy, Illinois

- O. Bardoliermere 2d
  - Bardoliermere 2d
    - Eva's Bandolier Lad
    - Evergreenmere 24th
  - Ohio's Enchantress Lady 15th
    - Duke of Mil-Burn
    - Ohio's Enchantress Lady
- Dor-Mac's Birdie 2d
  - McLeandolier
    - McLeanmere
    - Blackcap Empress M. 75th
  - Dor-Mac's Birdie
    - McLeanmere
    - Blackbird of Idu 29th

Office:
1710 First City
National Bank Bldg.
Phone CA 5-4694
or CA 8-4642

Farm located:
23 miles N.W. of
Houston, Farm Road 149,
Phone SW 5-2725,
Tomball

GLEANNLOCH FARMS

REGISTERED ABERDEEN ANGUS

ARABIAN HORSES

MR. & MRS. DOUGLAS B. MARSHALL & SONS, OWNERS

NORMAN McANELLY, MANAGER - GEORGE DAVIS, HERDSMAN

NEWS...from your association

PLANS FOR ANGUS HERD IMPROVEMENT RECORD will be presented to national board of directors this month by Association's research committee. The Record has two parts: weight gaining performance figures and herd classification scores. The committee spent many hours planning program and although members may use only one phase, greatest benefit and value will come from using both. Indications of the future are that both individuality and production records will be increasingly important in producing and merchandising purebred Angus.

ANOTHER FIRST FOR BLACKS WILL BE APPROVAL of the Angus Herd Improvement Record. Blacks often have been called "the breed with a future" because of vigorous leadership over many years.

JOHN S. KUYKENDALL, LIVESTOCK MANAGER OF THE HOUSTON FAT STOCK SHOW, recently headed a group of American cattlemen and breed representatives going to the First National Venezuelan Livestock Exposition at Valencia, Carabobo, Venezuela.

SEVERAL ABERDEEN-ANGUS BREEDERS attended the South American Livestock show including Rowe Littleton, Kenton, Ohio; Pat Patterson, Ft. Worth, Texas; Raymond Pope, Vinita, Oklahoma, and Joe Lemley, San Angelo, Texas.

VENEZUELA INITIATED AN EXTENSIVE FIVE-YEAR BEEF CATTLE DEVELOPMENT PROGRAM in 1958. According to U.S.D.A.'s Foreign Agricultural Service, this agressive program will involve expenditures of $200 million. Much of this is expected to be used for breeding stock to cross on the country's native cattle.

EARLY RESULTS OF PROGRAM ARE REFLECTED IN THE FIGURES of the Foreign Agricultural Service. While total U. S. beef breeding cattle exports in 1958 were down 40 per cent from 1957, exports to Venezuela increased 172 per cent. In 1958, beef cattle exports to Venezuela made up nearly 60 per cent of the total U. S. exports.

ASSOCIATION MEMBERS ARE URGED TO RETURN NOMINATIONS FOR DELEGATES to the 76th annual meeting in Chicago during the International. Nominations for delegates must be received by August 1. Ballots for delegates will be mailed to members on August 15 and they must be returned by October 1.

FIRST BLACKS TRANSFERRED TO ALASKA DURING 1959 WERE two bulls sold to the Kodiak Cattle Company by Arthur Brunstad and Sons of Kennewick, Washington. The company is operated by Joe Beaty on 25,000 acre ranch on famous Kodiak Island where climate is very much like Scotland. They run about 300 cows in the rugged area, said to be the best grazing land in the largest of the States. These Angus were the first transferred to Alaska since 1955.

HERD CLASSIFICATION CONTINUES POPULAR AS MORE MEMBERS RECOGNIZE value of the program over a period of several years. Classifying cattle under group plan is system best liked in most areas and group plans in Louisiana, Texas, Pennsylvania, Oregon, and Kansas are underway.

SEMINAR FOR OFFICIAL CLASSIFIERS HELD RECENTLY was thorough refresher session. The classifiers independently classified a large number of cows and bulls and these scores provided an accurate check on each man's ability to rate animals by himself. Equally important was proof the classifiers as a group score individual animals the same.

CLASSIFICATION IS NOT A SCIENCE, but through practice at seminars which are held regularly, classifiers openly discuss each other's ratings. In this way they get a better understanding of each other's scores for both individual animals and parts of animals.

TWENTY-FIVE JUNIOR FIELD DAYS IN 5 STATES will be held this summer. Missouri heads the list with 14 junior events; other states include Iowa, Nebraska, Kansas, and Montana. Events are result of active junior groups in these states and indicate assistance and willingness of many senior members to help youngsters in their educational and promotional efforts.

NEW MEMBERSHIPS IN MONTANA ALREADY EQUAL THE 1958 total, indicating growth of Angus interest in that major beef cattle state. Further reflection of the trend toward the Blacks are two Junior Angus Heifer Clubs in Montana. Gallatin County group met recently in Bozeman and organized along lines of the Park Junior Angus Heifer Club of Livingston.

CHAIN OF ANGUS HEIFERS IN MECKLENBURG COUNTY, NORTH CAROLINA gives FFA boys opportunity to learn sound beef cattle management during high school. A local bank donated the 22 heifers. The calves become the property of the boys after one heifer calf has been returned to the chain.

FORD J. TWAITS, LONG-TIME ANGUS BREEDER ON WEST COAST, died recently. A Los Angeles businessman and one-time owner of the Oxbow Ranch in Oregon, Mr. Twaits was a former director of the American Angus Association and at time of his death was co-owner of Emerald Acres, Elk Grove, California.

AN ANGUS STEER HELPED MARK A MILESTONE AT SIOUX CITY Stockyards recently when it became the 200 millionth animal to pass through the yards. The sellers, Mr. and Mrs. Wilfred Wurth, of Remsden, Iowa, were presented with a plaque and treated to an expense-paid five-day trip to Washington, D.C. Their blocky Black brought $630, weighed 1,260, and sold for 50 cents per pound.

NEW DIRECTORY OF STATE, REGIONAL, AND LOCAL ASSOCIATIONS is about ready for publication. Any secretary of one of these groups who has not done so is urged to mail names and addresses of new officiers to national office by June 1. If you would like a copy of the directory write the public relations department at the national office.

NOTES FROM THE American Angus Association

Huge Crowd Attends 34th Annual Better Livestock Day

Nearly 2,000 people from Kansas and surrounding states attended the 34th annual Better Livestock Day held at Max and Jim Hollinger's Wheatland Farms, Chapman, Kansas, recently. The event is sponsored by the Geary-Dickinson County Angus Association.

4-H and FFA members, on hand for the judging contest, made up a large part of the crowd. In the 4-H girl's team division, the winning team was from the Brookside 4-H Club. It was composed of Gloria Upham, Marlene Meyer, and Anne Kramer, all of Geary County.

Lucky 13 4-H Club of Anderson County had the high-scoring boy's 4-H team, with Gene Raymond, Jimmy Hicks, and George Roberts as team members.

The winning FFA team came from Council Grove, with Kenneth Huggins, Dean Huggins, and Larry Scott judging.

Keith Fiscus, Haddam, was high individual in the adult class with a score of 394. John C. Forrest, Larned, posted a score of 393 to top the college division. High individual in the FFA class was Stanley Jones, Salina, with 388, and Gloria Upham, Junction City, was the high 4-H'er with 383.

Following the traditional barbecued Angus beef dinner, the crowd witnessed four demonstrations. Miles McGee, Kansas State University, gave a hoof trimming demonstration and Andy Schuler, Jr., Chapman, showed the proper method of tattooing. Grooming and showmanship were demonstrated by Max Hollinger, Champion, and a clipping demonstration was given by Wayne Sellin, Chapman.

After the demonstrations, master of ceremonies Gaylord Munson, Chapman, introduced Morland L. Martin, of the Na-

BEST STEER IN 470-HEAD OKLAHOMA SHOW

Grand champion steer of the 470-head show at the recent Oklahoma State Steer show at Oklahoma City was this Angus shown by 16-year-old Jim Wade of Woodward, Oklahoma. It was the first steer Jim ever fed for show. Shown with him above are his parents, Mr. and Mrs. J. W. Wade. Mr. Wade is pastor of the First Baptist Church of Woodward.

3201 Frederick Blvd., St. Joseph, Mo.

OFFICERS

President
L. B. PIERCE, Creston, Illinois

Vice-President
JOE KEEFAUVER, Jonesboro, Tennessee

Treasurer
W. A. RAFFERTY, Morocco, Indiana

Secretary
FRANK RICHARDS, St. Joseph, Missouri

Registrar
A. R. BIRMINGHAM, St. Joseph, Missouri

Director of Public Relations
LLOYD D. MILLER, St. Joseph, Missouri

Executive Assistant
LYLE V. SPRINGER, St. Joseph, Missouri

BOARD OF DIRECTORS

TERMS EXPIRING 1959—W. W. Brainard, Jr., Far Hills, New Jersey; Joe Keefauver, Jonesboro, Tennessee; W. A. Rafferty, Morocco, Indiana; James R. Hancock, New Franklin, Missouri; Herbert Cline, Bussey, Iowa.

TERMS EXPIRING 1960—Edward O. Elliott, Mt. Victory, Ohio; H. Bruce Bricker, Macomb, Illinois; Roy G. Johnston, Belton, Missouri; Eric C. Biedenharn, Vicksburg, Mississippi; Frank Gwerder, Walnut Grove, California.

TERMS EXPIRING 1961—Allan A. Ryan, Rhinebeck, New York; James Quisenberry, Jr., Winchester, Kentucky; Duane Clark, Worthing, South Dakota; Lewis B. Pierce, Creston, Illinois; George Graham, Wichita Falls, Texas.

COMMITTEES

Executive—Keefauver, Brainard, Graham

Finance—Graham, Elliott, Biedenharn, Cline

Public Relations — Ryan, Johnston, Graham, Gwerder

Classification—Clark, Biedenharn, Quisenberry

Arbitration of Disputes—Brainard, Clark, Quisenberry, Hancock, Elliott

Records—Elliott, Johnson, Rafferty

By-Laws—Rafferty, Hancock, Johnston, Ryan

Member Relations—Cline, Bricker, Biedenharn

Planning Committee—Hancock, Ryan, Bricker, Gwerder

(The president and vice-president are ex-officio members of each committee. The first named member is the committee chairman and all correspondence should be addressed to him.)

FIELD REPRESENTATIVES

DALE BAIRD, Route 3, Wilmington, Illinois
RAYMOND W. BUCHANAN, 1510 Twelfth St South, Fargo, North Dakota
JESS R. COOPER, 420 Lakeside Drive, McPherson, Kansas
JAMES V. COYNER, Box 167, Warrenton, Virginia
LYLE HARING, DeWitt, Iowa
VERN H. KERCHBERGER, 131 Spring Valley Road, Donelson, Tennessee
MILTON E. MILLER, Lohn Route, Brady, Texas
WILLIAM S. ROCHE, Box 364, Lodi, California
WILLIAM A. TERRY, 2687 Fairlane Drive, Doraville, Georgia
DOUGLAS A. WOOD, 428 E. State Ave., Meridian, Idaho
DEAN R. HURLBUT, Director of Junior Activities St. Joseph, Missouri
ROBERT C. SNYDER, Assistant Public Relations Director, St. Joseph, Missouri
LARRY L. McGHEE, Public Relations Assistant, St. Joseph, Missouri

tional Livestock and Meat Board, who marked a heifer showing where the various beef cuts are located in the animal. Mr. Martin also cut up a carcass during his talk in order to show the crowd the wholesale and retail cuts.

Concluding the day's activities was the presentation of trophies to judging contest winners, and the announcement of the weight-guessing contest winners.

notes from the Fieldmen

FROM THE EAST

Members attending the recent annual meeting of the West Virginia Angus Association laid plans to hold a state Angus show in 1960. President Houston B. Moore, Jr., Lewisburg, appointed the following to serve on the show committee: Richard Stein, Charles Town; C. R. Winters, Aurora; Dr. Charles Haislip, Crafton; and Edward White, Union.

The group also decided to change the charge for expenses at sales sponsored by the association. Consignors will pay one-half on a per head basis and one-half on a percentage basis.

Speakers at the banquet which followed were T. D. Steele, Catawba, Virginia, judge of the group's pre-sale show, and James V. Coyner, field representative of the American Angus Association.

Elected as officers for the coming year

(Please turn to page 87

across the Secretary's desk

The growth potential of the Aberdeen-Angus breed is at an all-time high with all measures of the purebred activity far ahead of a year ago. Our breed is a great one and because we have been handed down a precious heritage we have an obligation to take stock every so often to see how much growth we have made.

It is interesting to compare the first six months of this fiscal year with the first six months of fiscal 1958. The two best indications of the spreading growth of black cattle are registrations and life memberships. We are ahead on both counts. Registrations are 18,770 higher for the first six months and the national office has issued 112 more new membership certificates. Junior memberships, too, are higher than a year ago.

The area of greatest numerical growth is the Mid-West, with an increase of 6,812. The leaders are Iowa, Missouri, and Illinois. Registrations in those states are ahead of a year ago by, 3,124; 2,252; 1,101; respectively. They also accounted for more than one-third of the increase in memberships.

Another area of tremendous Angus expansion is the Southeast. The increase in registrations over a year ago in the eight southeastern states stands at 3,608 with Kentucky's numbers up 893. Other increases include Georgia, up 661, Mississippi, up 873, Tennessee, up 638, and Alabama, up 360. Memberships in the Southeast are 64 greater than in 1958, more than 50 per cent of the six months increase for the entire country.

Sufficient rainfall in the Southwest has boosted demand for all classes of beef cattle and this has been a big help in boosting Angus numbers, particularly in Texas and Oklahoma. In these states registrations are up by 919 and 836, respectively. Much of the future strength of the breed rests in the Southwest as more and more ranchers recognize the greater value of the blacks.

Although the total increase in registrations in the Plains area is not as great, numericaly, as some other sections, growth is very strong and all states are credited with more registrations for the first half of the current fiscal year. Kansas is the leader with 1,034 more black calves being recorded. The two Dakotas show a combined in-

(Please turn to page 87

One of the most attractive Angus booths seen at recent livestock shows was this one owned by the Florida Angus Association. At left above is Tommy Hudspeth, 4-H Club member from St. Cloud, Florida, with his grand champion steer of the recent fifth annual Florida Fat Stock Show in Tampa. His steer had earlier been named junior champion and later sold for $3.60 per pound to Lykes Brothers of Tampa. Photo by Bill Simpson, Jr.

ABERDEEN ANGUS Journal
ESTABLISHED 1919

808 DES MOINES STREET
WEBSTER CITY, IOWA

VOLUME 40 NUMBER 11
JUNE 1959 PRICE 35 CENTS

FRED HAHNE, FOUNDER

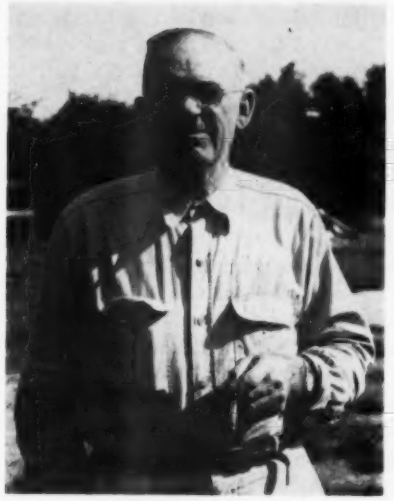

JIM KREYCIK

JIM KREYCIK

. . . angus rancher honored by University of Nebraska . . .

A Sandhills rancher whose Angus calves have won International grand champion carlot honors 7 out of the past 9 years was honored in connection with Feeders Day April 24 at the Nebraska College of Agriculture.

James S. Kreycik of The Willow Grove Land & Cattle Co. at Wood Lake was guest of honor at the annual banquet sponsored by the Block and Bridle Club at the University of Nebraska Student Union. His portrait was placed with those of other pioneer Nebraska stockmen in Animal Husbandry Hall.

International recognition came to Kreycik as a result of a contact between him and a feeder, John Mommsen of Miles, Iowa, by way of the late Carl Oldsen, fieldman for the Angus Association. Later Mommsen drove out to visit the Willow Grove Ranch and saw "a herd of uniformly good-type cows such as he had dreamed of but never had seen."

Mommsen promptly bought the tops of the steer calf crop that year which totalled 250 head. In 1948, those cattle bred by Kreycik and fed by Mommsen walked off with champion heavyweight honors at the International Live Stock Show at Chicago. Since then the Kreycik-produced and Mommsen-fed cattle have won grand champion carlot honors 7 out of 9 years.

Kreycik was born in 1889 ten miles northwest of Wood Lake, the second eldest child of a family of five boys and one girl. He still resides on the same place which was homesteaded by his father, Joseph P. Kreycik, an immigrant from Czechoslovakia (Continued on page 98

EDITORIAL

BIBLE THOUGHT: Oh that men would praise the LORD for his goodness, and for his wonderful works to the children of men! For he satisfieth the longing soul, and filleth the hungry soul with goodness. Psalm 107: 8-9.

May 11th was a big day at Journal headquarters. A large number of breeders, who were in Webster City to attend the Treasure Acres sale, visited our office and for a number of out-of-state breeders it was their first visit to the breed publication's home. Informal tours of the plant were conducted from eight o'clock until nearly noon with coffee and rolls for the visitors.

RICHARD H. HAHNE

At ten-thirty I attended a coffee at the hotel sponsored by the Chamber of Commerce in honor of Governor Herschel C. Loveless. At eleven I had the pleasure of driving the Governor to Treasure Acres farm, introducing him to Mr. Paul Benshoof and escorting him to the area near the sale barn where he was introduced and spoke briefly to the crowd just prior to the pre-sale parade of the imported Champion and other outstanding cattle from the herd.

On Sunday, the day before the sale, the pre-sale parade of the sale cattle was called off when it started to rain. Storm warnings were out in the area and there were reports of tornados touching down two or three places within twenty miles of Webster City. The weather was lousy, but the pre-sale crowd was large despite the rain, enjoying the buffet dinner and entertainment of the evening ahead of the sale.

When the Governor spoke to the crowd at the opening of the sale he welcomed all out-of-state visitors to Iowa, expressed his wish for a good sale and was willing to take credit for the beautiful sale day but refused to be held responsible for the weather over the weekend. I know the Governor made many friends on this visit to Webster City.

It is not often we have an opportunity to show so many of our good friends and customers through the Journal offices and those of you who have never visited us are invited to do so at any time. We are open from eight to five Monday through Friday and have a regular coffee break each day at 9:30 A. M. and 2:30 P. M. so if you plan a trip through this part of Iowa remember to drop in for a visit. If it isn't coffee time we will brew a pot special.

On May 11th I had the opportunity to talk to quite a few out-of-state breeders and with the exception of the area to our north and northwest everyone reported ample moisture and that their farming operations were on schedule. The trend of prices and demand has been good across the country and right here in the mid-west we have had a very good demand and very stable prices on the cattle offered at auctions.

On May 12th a half-day seminar was attended by the entire field force, editorial staff, accounting and advertising departments of your breed publication. At noon we took a break for luncheon and for the desert course appeared a "Birthday" cake topped with seven candles and a miniature loving cup inscribed "World's Greatest Salesman". May 12th was Cy Crane's birthday and the seven candles for his seven years of untiring effort in the Southeast, during a period of increased activity for our breed in that area.

At the close of our meeting we were all of the same opinion --- that there is an upswing in promotional activity at this time. Quite often we lose sight of what constitutes good promotion. For instance some ninety years ago a block of gypsum was taken from the bank of the Des Moines River about twenty miles west of Webster City and five or six miles southeast of Fort Dodge, Iowa. This stone was hauled to Boone by oxen, transported to Chicago and then back east where it was buried and later unearthed as the Cardiff Giant. Ninety years after the hoax the story of the "Cardiff Giant Affair" appeared in the Saturday Evening Post and following this a large sign has been erected on Highway 20 to call the attention of all who pass this way that the Cardiff Giant came from this area. If the story had never appeared in the Saturday Evening Post I feel sure no one would have bothered to erect such a land

(Please turn to page 131

Publication Schedule—Coming Issues

Next Issue	Mailing Date	Closing Date
JULY	JUNE 25	MAY 25
August	July 25	June 25
(This is the HERD BULL EDITION mailed August 1st)		
September	August 25	July 25
(This is the special CANADIAN REVIEW ISSUE)		
October	September 25	August 25
November	October 25	September 25
December	November 25	October 25

To obtain proofs for O. K. the copy must be received prior to the 20th of the month. If copy received after the 20th, proofs can be mailed, but we cannot guarantee corrections will be made.

FOR YEARS...

A Name To Go BUY...

WHITNEYMERE

THESE

ANGUS BREEDERS

HAVE

RECENTLY ADDED

WHITNEYMERE

CATTLE

TO

THEIR HERDS.

Our best wishes go with the cattle to their new owners.

Fisher Stock Farm, Louisville
Wagoner Farm, Magnolia, Kentucky
Russell Mears, Horse Cave, Kentucky
Jewell Bros., Horse Cave, Kentucky
Isaac Smith, Campbellsville, Kentucky
Veterans Hospital, Lexington, Kentucky
Louis Payne, Shelbyville, Kentucky
Long and Reed, Shelbyville, Kentucky
R. D. Hogan, Dry Ridge, Kentucky
Alvin W. Ethington, Shelbyville, Kentucky
Dixie Stock Farm, Sonora, Kentucky
J. H. Cross & Company, Albany, Kentucky
Ken-Co-Farm, Wheelersburg, Ohio

We have ten heifers for sale privately now.

Kenneth Haines

C. V. Whitney Farms

IVOR BALDING, MANAGER

Ken Haines, Lexington, Ky. **Poe Smith, Old Westbury, N. Y.**

WHITNEY BRED

WE'RE MOVING!

Martin's Angus Farm Is Relocating In Marshallville

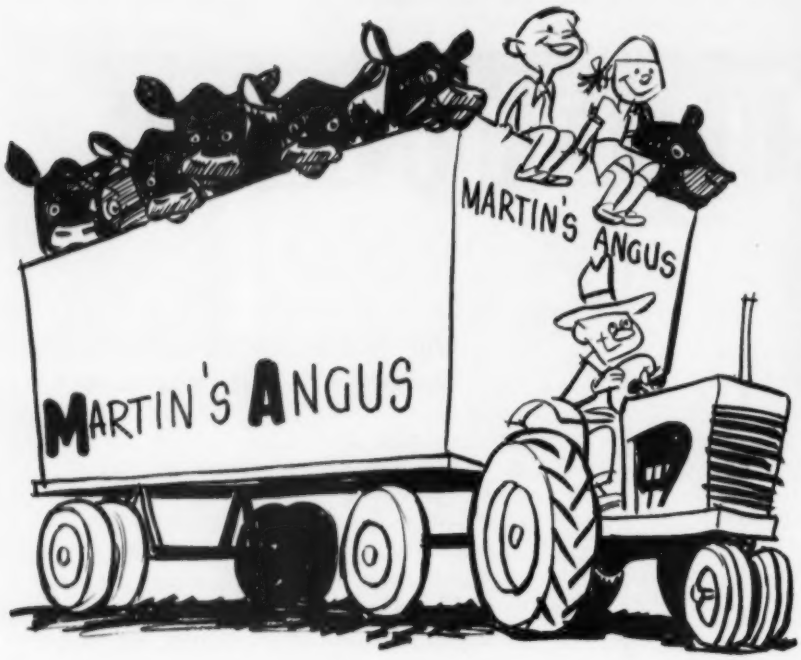

NOW

Wayne Knolls And Martin's Angus Farms Becomes Joint Operation

Our mutual interest in a better program for our Angus Cattle Breeding has brought us together in a partnership. We feel that a single farm operation, located at Wayne Knolls, will achieve better Angus through more efficient production facilities. Jim Livesay will devote full time to the cattle with Don Hennsly assisting him. Norm Spiker is in charge of machinery and general farm production.

We will continue to carry on our cattle business as in the past, buying and selling as individual breeders, holding title to our own stock. You can visit both herds at Wayne Knolls. We'll be happy to show you around.

Harlan Martin and Harold Etling

Wayne Knolls & Martins Angus Farms

Marshallville, Ohio

"ACROSS OHIO"

ON ANGUS TRAILS

with COLIN KENNEDY

All things must end—even hard winters. The cattle on grass have shed their winter coats and are getting that glossy look again. In spite of the severe winter we believe that cattle generally came through in better condition than for some years. One reason was plenty of feed; another is that when prices are on the upturn a man doesn't begrudge an extra bale or two of hay.

Pasture conditions generally run from good to "the best in 20 years."

■

Anyone who has been guessing that feeder cattle prices would level off this year may have to wait another year. Reports from Texas and the southwest is that fall and winter feeder calves are being heavily contracted at 32 to 36 cents a pound, around 2 cents higher than at this time a year ago. Competition from all sections is keen. There is a world of feed and something is needed to consume it.

■

There will be pen bull competition at the American Royal this fall for the first time in the show's 61 year history. There will be two classes — yearlings calved January 1, 1958, to August 31, 1958; and senior calves dropped from September 1 to December 31, 1958. Prize money will run from $250 for first to $50 for eighth in each class. In addition the breed championship pen will get $100 extra.

While the American Royal does not come at the usual bull buying season this writer believes that a man with young bulls of quality could find himself a valuable market at Kansas City. Many ranchers like to buy their bulls early—and young—and grow them out themselves. For the southwestern rancher producing fall and winter calves the Royal bull show is timed just about right.

■

The big conversation today in beef cattle breeding involves testing to find the ideal animal who will sire type, rate of gain, and efficiency of gain. Anyone who has been around livestock to any extent will realize this is quite an order. Any one of the three will be encountered in a fairly high

percentage; 2 out of 3 — once in a while. But that 3 out of 3 ideal animal might be encountered only once in a lifetime.

■

At the recent Missouri Spring Livestock Field Day at Columbia John Lasley of the University staff gave some interesting figures. Since 1951 the University has been testing bulls on all 3 points—62 of them. Out of the 62 only one rated superior in all three categories.

■

On the same program Jim Comfort of the University staff told of the variation between 13 young bulls in a feeding test. All were from the college herd, all within 3 months of the same age. The test was for rate of gain, efficiency of gain, plus conformation. In the 140 day feeding period daily weight gains varied from 2.8 pounds to 1.8 pounds. In feed efficiency the high bull needed only 340 pounds of corn for 100 pounds of gain; the low bull needed 475 pounds to gain 100 pounds. Since both rate of gain and efficiency of gain are thought to be inheritable to a considerable degree the work planned by the Association, plus what is being done by our colleges, promises some interesting material in the future.

■

Wisely the Association, and many colleges in their herd testing work, are giving equal emphasis to type and conformation with rate and efficiency of gain. In other words we cannot overlook eye appeal. In earlier testing work it was overlooked and with disasterous results. Virginia was one of the first, if not the first, to incorporate type and gain.

■

Since all animal breeding is a compromise with a theoretical ideal that "3 out of 3" once-in-a-lifetime combination can fairly well be forgotten. But which of the 2-out-of-3 combinations to pick for—type plus daily gain or type plus efficiency of gain?

■

Combining of the two International shows in Chicago for 1959—the International Livestock Exposition and the International Dairy Show will make for the biggest farm animal show ever held. By bringing in the International Dairy Show, ordinarily held in October, the big International this year will run from November 23 through December 5.

Combining the two shows makes for some changes as far as beef cattle judging is concerned. This year the In-

(Continued on page 108

Dundee ANGUS WILL BOOST YOUR MEAT PRODUCTION!

Kinlochmere 68, one of Dundee's outstanding herd sires.

A few of the red-meated steers that Kinlochmere 68 sired.

Dundee Ranch Angus are a "natural" when it comes to producing high quality beef . . . the kind that Mrs. Housewife likes to buy. Profits slip by fast when a ranch doesn't have the know-how or the cattle to produce top quality beef. Dundee Angus have proven their supreme breeding—at the shows—at the packer and with the consumer! Come see us and see why Dundee's reputation is honored so highly.

IT PAYS TO KEEP YOUR EYES ON . . .

Dundee RANCH

Lake Fern Road • Lutz, Florida • Ph. Tampa WEbster 9-5201

RALPH J. and GWEN CORDINER, Owners • CHARLES H. MOORE, Manager

Certified T. B. and Bang's Tested Herd

Dan Felton and Sam Oberkrom look over some of the cow herd on winter pasture.

A change in the Old Order

MORE CATTLE, LESS COTTON FOR EASTERN ARKANSAS

Mr. and Mrs. Dan Felton with Martha, Trent and Dan Felton III who is holding some of his 4-H trophies.

The delta country of eastern Arkansas has its share of the nation's most fertile soil. Long known for heavy cash crop production, notably cotton, eastern Arkansas is today seeing some interesting changes.

Several years ago when we first visited Felton Angus Farm at Marianna, Arkansas, a registered Angus herd was in the process of building. There were 27 registered cows then, plus a larger number of commercial Angus. Today there are 125 cows in the registered unit plus 150 commercial Blacks. At that time there was 1,200 acres in cotton and 50 tenant families relying largely on cotton for their income. Government acreage restrictions today has cut the cotton land to 900 acres and the number of families living on the plantation has also declined.

The decrease in cotton acreage and the increase in Angus production is not confined to this one area, or one plantation. It is a general situation. "The way the old order is changing, and the way markets are shifting or disappearing, could well mean that in less than 25 years this whole area may have to come to livestock production," Dan Felton, Jr., commented on the changes of recent years. "Fortunately this country through here is ideally suited for grass, forage and grain production. Cattle do well. And we (Continued on page 113

The cotton gin on the Felton plantation, center of much activity in the fall.

Left: Homeplace Eileenmere 999-35th

Right: O. Bardoliermere

FERNCLIFF DISPERSION

Sale

SATURDAY, JUNE 13th

ASTOR ESTATE, RHINEBECK, N. Y.

Left: Eileenmere 1032d

Right: Ankonian O. B. 13th

Complete Dispersion of...

SATURDAY, JUNE 13, 1959

SALE STARTS PROMPTLY AT 10 A. M., EDT

Selling 2 Proven Herd Sires • 12 Bulls • 143

Ankonian O. B. 13th
His progeny sell

ANKONIAN O. B. 1322

The sale and service of this bull are features of this auction. A terrific son of the International Grand Champion, Ankonian O. B. 13th. He was Grand Champion at the Dixie Classic last year. His dam is a magnificent daughter of the International Grand Champion, Eileenmere 1032d. A show bull and a proven sire!

Homeplace Eileenmere 492d
His progeny sell

ANKONIAN F A 421

A son of the powerful, beefy "492d", one of the most popular breeding sons of the famous Homeplace Eileenmere 687th. The dam of this bull is also a daughter of the great Eileenmere 1032d. There will be calves to be seen by this bull . . . he has been in heavy service.

IN ADDITION . . . to the two proven herd sires and the 12 younger bulls, the following will sell: 33 daughters of **O. Bardoliermere**, and 3 of the cows selling will be bred to him. 2 daughters of **Homeplace Eileenmere 492d**; 3 daughters of **Ankonian O. B. 13th**; 31 daughters of **Eileenmere 1032d**, and 15 females will be safe in calf to him; 29 daughters of **Homeplace Eileenmere 999-35th**, and 15 females will be safe in calf to him. 9 daughters of **Ankonian 3575**, and one cow bred to him; 7 daughters of **Ankonian F A 421**; 3 daughters of **Bandolier of Anoka 40th**; and daughters of

the Ferncliff Angus Herd

RHINEBECK, NEW YORK

AT THE BEAUTIFUL ASTOR ESTATE

Females with 50 quality calves at foot....

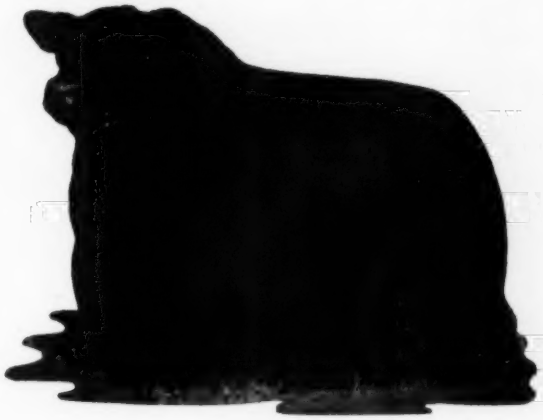

HOMEPLACE EILEENMERE 999-35th

Selling two sons and 29 daughters of this renowned sire. Fifteen females will be safe in calf to him.

SALE MANAGER

The Atlantic Angus Breeders Sales Co., Inc.

D. G. CANNING, PRESIDENT

P. O. Box 1115 Staunton, Virginia

PHONE TUxedo 6-0811

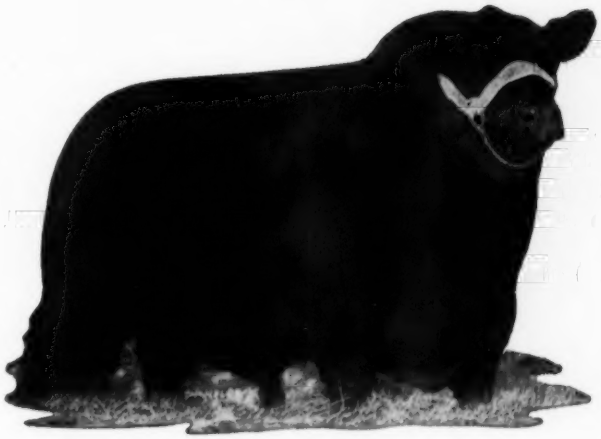

EILEENMERE 1032d

Selling six sons and 31 daughters of this famous sire. Fifteen females will be safe in calf to him.

AUCTIONEERS

Hamilton James — Paul Good
Bill Fletcher — Pat Goggins

SALE HEADQUARTERS

The Beekman Arms, Rhinebeck, New York

such bulls as: **Ankonian 32180, Ankonian F A 16, Ankonian 3219, Eileenmere 1029, Eileenmere 23d, Homeplace Eileenmere 999, McLeanmere, McLeandolier, Prospectmere, "487th"** and others. There will be two cows carrying the service of **Ankonian Bombardier.**

This is a **complete dispersion** of the Ferncliff Herd, necessitated by the death of the owner, Vincent Astor. For several years it was operated as a unit of **Ankony Farms**, and includes a tremendous number of sons and daughters of the **famous Ankonian sires** that will sell.

HERD CLASSIFICATION and its value

Talk presented by Lyle V. Springer, Classification Supervisor and Executive Assistant, American Angus Association, before the Fifth Annual American Angus Conference, Kansas State College, Manhattan, Kansas, March 16, 1959.

AT THE outset of this particular part of the program I want to express my appreciation for being afforded the opportunity to explain in part this particular portion of the activities devoted to her classification. In addition, it gives me the opportunity to express appreciation on behalf of the Board of Directors, the Classifiers and the Staff of the Angus Association for the complete cooperation of all the applicants who have had their herds classified and, also, those applicants still awaiting classification.

I would be derelict if I didn't express, too, on behalf of the Board of Directors and the Staff of the Association, our appreciation to those college men who devoted so much time and thought in drawing up our present herd classification program. These men studied and noted the shortcomings of other classification programs, designed a work sheet and re-worked it many times, suggested a set of regulations that served as a nucleus of our present rules and assisted us through trial runs that resulted in selection of classifiers and established a policy to follow in processing applications. All in all, the Angus breed owes a great deal to these leading agricultural institutions and their staffs.

Since its inception herd classification has been designed with the breeder in mind. It has been enthusiastically greeted by Angus breeders and put to use in over 170 herds since late in May, 1958. There are many herds on file waiting for scheduling and it looks like the record pace will continue. In addition to the regular requests, there have been requests from non-members, commercial breeders and representatives of other breeds.

Production of beef cattle is going through a series of orderly changes much the same as production and manufacture of any commodity or product. This process seems sure to continue as long as the consumer changes his buying habits periodically and he continues to keep one eye on cost figures. We, in the beef end of our national economy, must realize this and conform our practices to this orderly change and not try to change the national trend to meet our personal satisfaction and comfort.

About the time the herd classification program was on the planning board, several different kinds of performance testing programs were making their influence felt. Unfortunately, the criteria of some of these programs for excellence were centered around weight-for-age and not particularly around individuality. It was plain to see that coarseness and lack of quality would soon replace balance, type and individuality, if some counterprogram with provisions for these valuable characteristics wasn't developed. No one will contest the point that in some instances purebred herds had neglected factors contributing to efficiency of production. In some cases "do-ability" was sacrificed for "fad and fancy."

With the foregoing in mind, the officers and directors of the Angus Association developed a firm conviction that it was time to modernize our concept of animal breeding, or at least bring it up to date. This conviction was based to a large extent on the written request of many breeders constructively requesting some kind of a program where an official rating could be given to a herd or any individual within the herd. This rating was to be based on individuality alone. No consideration was to be given to family name, previous production or breeding. General feeling behind the letters was that fundamental animal breeding practices, practical management programs and sound cattle should be the bulwark of such a program.

This, in short, is the background for herd classification. It isn't new—far from it. We find that the dairy breeds had herd classification as far back as 1928. It might not be appropriate to make a comparison between the dairy and beef industries because of the diversification of the end products. But, we must recognize that the dairy industry is far ahead of the beef producers in knowing what they are shooting for and how they will achieve their goal. For several decades they have fostered herd improvement with common sense records based on individuality and actual production. Just take the time to check a few dairy publications and note the advertisements on bulls and females. You will see such and such a bull, his classification, his siring ability listed in terms of daughters and their production, as well as sons and their production indexes. These are facts that pertain to production and give a definite guide to the breeder on what he is accomplishing with his breeding program.

Herd classification is not a "cure-all." There are limitations to the program and in certain instances there will be misunderstandings as to what the program is intended to accomplish. It has never been intended to create more than an "assist" to the breeder who is interested in using it as a "yardstick" to measure progress. The results of poor management will not be corrected as soon as the classifier has finished inspecting your herd. The score on each cow and bull in your herd isn't a signal that improvement is automatic. The parties to the malady are still in operation and will continue to make their influence known, if corrective measures aren't taken that are indicated in the results of the classification.

I must not infringe on later portions of the program but it is so vitally im-

(Please turn to page 114

We are indeed proud to be associated with Lakewood Farms, Mukwonago, Wisconsin, who have recently purchased a breeding interest in **Elation of Eastfield.**

There is no doubt that the offspring from many of the very top females of the breed at Lakewood Farms, Model Farm, and Sir William Farm will more rapidly prove **"Elation"** to be one of the great breeding bulls in America today.

ELATION OF EASTFIELD

Junior and Reserve Supreme Champion at the 1956 Perth Show and Sale

The prepotency of **"Elation's"** sire, **Newhouse Edwin Erison,** has been substantiated by his ability to sire four champions in the past four years at Perth. Buyers who have purchased the get of **"Elation"** at the last Model Farm sale, the All American Bull Sale, and the recent Treasure Acres sale have paid top prices to give evidence to the fact that the amazing prepotency of his sire has passed on to **"Elation".**

Sir William Farm

HILLSDALE, COLUMBIA COUNTY, NEW YORK

P. O. Box 266 — Phone: Fairview 5-7700

LEON RUBIN AND HERBERT B. MOLLER, OWNERS

Frank Schmid, Farm Manager — Jimmy Riddle, Herdsman

We also have a fine selection of Yorkshire and Berkshire hogs, including the National Champion Berkshire Boar of 1957 and 1958 and the National Champion Yorkshire Boar of 1958. We also have several imported Irish Champions. Not only champions but certified boars in service.

USING CLASSIFICATION for herd improvement

Talk presented by W. B. McSpadden of Chilhowie, Virginia, official classifier for American Angus Association, before the Fifth Annual American Angus Conference, Kansas State College, Manhattan, Kansas, March 16, 1959.

YOU have already heard quite a thorough discussion of Herd Classification by Mr. Springer and Mr. Francis, as well as actually taking part in a demonstration. Now the task has been assigned to me to try and tell you **how** you can use this information or classification program to the best advantage in your own herd.

Naturally, some of my thoughts have already been expressed this afternoon, but please bear with me if I repeat some of them in order to emphasize the most important aspects of this subject.

First, let me humbly say that I have been associated with Angus cattle all of my life. My father purchased his first purebred "Blacks" three years before I arrived in this world, and today I still live on the same farm trying to improve the herd my father started. I am telling this for one reason—I well remember one summer day ten years ago while working as a fieldman for the National Association. It was during a Field Day in Mississippi, and I had spent practically the entire day giving type demonstrations, foot trimming demonstrations, grooming demonstrations, tatooing demonstrations and so forth, when an elderly gentleman raised up in the back of the group and said, "Young man, if you know so much about Angus cattle, why aren't you raising them yourself?" So, to prevent anyone from having to stand up and ask me if I have had our herd classified, I'll tell you now: Yes, we had our herd classified last May when the program first started.

I might also add that we are members of the Virginia Beef Cattle Improvement Association and have our entire calf crop weighed and typed each year for rate of performance scores. I am a firm believer that both programs go together—that is, classification and performance testing. I do think that performance testing should be based on type as well as rate of gain, however. Perhaps I am encroaching on Dr. Nelson's subject, which he will discuss tomorrow morning, so I'll get back to my own assignment of using classification for herd improvement.

How can classification help you improve your herd?

If you are one of the herd owners who has already had your herd classified, or maybe one of the breeders thinking of having your herd classified in the near future, perhaps you have asked yourself, "How can it help me? Why go to the expense and trouble of having my herd classified if I am not going to use the results to an advantage?" It's just like buying a new car—why buy it if you are not going to use it? But some breeders have not taken time to think how they can use the classification scores to help improve their herds.

I actually heard of one breeder who called the fieldman in his territory and said, "Well, we had our herd classified today—now what do I do?" He had paid for something, and had it in his hands, but did not know what to do with it. But the fieldman stepped in and gave him a helping hand.

The first thing you need to do after having your herd classified is to **not** run to an adding machine to total the scores and see what your herd averaged—that part is of minor importance. Instead, **analyze** the score card of each animal—that is, the breakdown of the various parts of each animal. Now, the word analyze, according to Webster, means: To study the factor in detail, in order to determine the solution or outcome. What I mean by the word analyze is to study the score of the various parts of the animal in order to determine where that particular animal fails to meet the perfect score. In other words, where and by how many points does it fail to come up to the ideal or perfect Angus.

(The chart I have made up is purely a make believe herd, and I have merely put down figures for the purpose of illustration.)

Chain No.	Type 14	Size 10	Qual. 6	Sh. & Chest 8	Rib & Back 10	Loin 10	Rump 10	Thighs Rounds 12	Feet & Legs 12	Head & Neck 8	Total Score
1	12	10	4	7	9	9	8	10	10	6	85
2	12	9	5	6	8	8	7	10	9	6	80
3	11	9	5	6	7	8	8	9	9	6	78
4	12	8	5	7	7	9	7	10	10	7	82
5	11	10	5	6	7	7	7	8	9	7	77
6	11	10	5	6	8	8	8	9	8	6	79
7	12	7	5	7	9	7	8	9	10	6	80
8	11	9	5	6	7	7	7	8	9	6	75
9	12	8	5	6	8	8	8	10	10	6	81
10	12	10	5	6	7	9	8	10	10	6	83
Av. Score	11.6	9.0	4.9	6.3	7.7	8.0	7.6	9.3	9.4	6.2	80
Av. % Score	83%	90%	81%	79%	77%	80%	76%	77%	78%	77%	

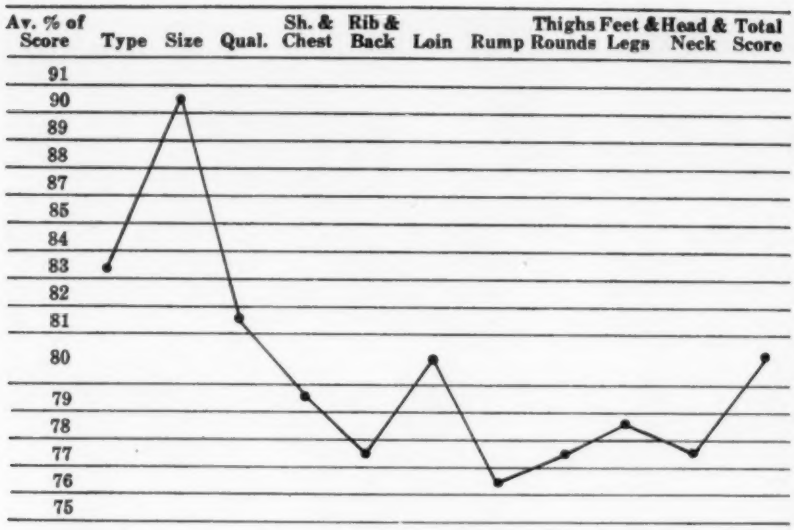

After having studied the charts of each animal in your herd. I would suggest that you put them all on one sheet of paper with the scores of various parts or sub-headings directly under each other. Then you can analyze the entire herd and see where your greatest weaknesses are. At the bottom of this listing, you should add the scores, divide by the number of head, and get an average for each sub-heading.

In analyzing the scores, we note that these ten cows are above our total average in type, way above in size, a little above in quality, just below average in shoulder and chest, below in rib and back, just average in loin, the lowest in rump, not too good in thighs and rounds, slightly off in feet and legs and below average in heads. What does this tell you? That your herd bull should score like this or better:

	Type 14	Size 10	Qual. 6	Sh. & Chest 8	Rib & Back 10	Loin 10	Rump 10	Thighs Rounds 12	Feet & Legs 12	Head & Neck 8	Total Score
	12	9	5	7	9	8	9	11	11	8	89
Av. % Score	86%	90%	83%	88%	90%	80%	90%	91%	91%	100%	

In other words, if your herd bull doesn't rate better in head, rump, thighs and rounds, feet and legs, as well as shoulder and chest, and perhaps better in rib and back, then it's time to change bulls. Not that the score on your bull will make him a sure breeder to correct all the faults in your cows, but certainly you do not want to use a bull with the same major faults as your cows. It's possible that you might have to use a bull that would correct only one of the major faults found in your cows, and then secure another bull to use on his daughters to try and correct some other fault.

The point I am trying to make is this: Analyze the scores of your cow herd, and then check to see if your herd bull should make an improvement, or do you need another bull. The individual score cards will point out the strong points as well as the weak points in your herd, and will give you additional knowledge of how to select your cows and bulls for the best possible matings.

Let me urge you to use the bottom half of the score card, the report of defective characteristics. Although this part of the score card has nothing to do with the actual scoring of an animal, it was designed to assist the breeder in analyzing that particular animal. The classifier places a check mark beside one or maybe several of the listed characteristics if the animal is defective to a slight degree, or a double check mark if the animal is defective to a pronounced degree. By studying these check marks, a breeder can ascertain if he has some general defect throughout a majority of his cows, thereby enabling him to evaluate what he needs most in the herd bull he uses on these cows. This lower part of the score card could tell a story that would not be shown in the scores above. For example, if a majority of the cows were lacking in bone or substance, the classifier would check the characteristic "too fine." This would not have been specifically shown in the score, although the classifier took it into consideration. If this were the situation, the breeder certainly would want to use a herd bull with more bone and substance. Let me repeat again that the lower part of the

(Please turn to page 96

VIEWLAWN HERDS

1903 - 1959

OUR HERD BULLS

ANKONIAN O. B. 88 2358149

O. Bardoliermere 1342368
- Bardoliermere 2d 1080807
- Ohio's Queen Harrison 30th 966374

Ankony Erica 49 1760617
- Eileenmere 1032d 960440
- Briarcliff Elva 16th 1225397

BLACK BARON OF MODEL 2641270

Black Baron of Barnoldby (151904)
- Protus of Greenyards (137746)
- Black Brenda of Barnoldby (158793)

Raona's Pride 27th 1154198
- Prince Burgess of Lakewd 2d 846744
- Raona's Pride 9th 859452

VIEWLAWN BANDOLIER E82 1639607

Viewlawn Earl 13th 1256539
- Bardolier Earl 979016
- Viewlawn Eona 213th 759372

Viewlawn Kedar Elba E. 22d 1356622
- Kedar Bardolier 893773
- Viewlawn Elba 431st 1120414

90 yearling bulls for sale. Uniform groups of bulls with lots of quality. 15 bred heifers for sale. Good growthy heifers that are of Bandolier-Bardolier breeding. 7 of these heifers are bred to Ankonian O. B. 88 and 8 are bred to Black Baron of Model.

R. M. MILLER, DECORAH, IOWA
CHARLES MILLER, HARMONY, MINN.
FRANK R. MILLER, DECORAH, IOWA
ROBERT C. MILLER, MABEL, MINN.

HERD CLASSIFICATION

question and answer session

This panel discussion was presented at the Fifth Annual American Angus Conference held at Kansas State College, Manhattan, Kansas, March 17, 1959.

FRED FRANCIS

Moderator: Lyle V. Springer, Herd Classification Supervisor, American Angus Association, St. Joseph, Missouri.

Panel Members: Fred Francis, Classifier, Wilmington, Illinois; W. B. McSpadden, Classifier, Chilhowie, Virginia; Dr. R. H. Nelson, Head of Department of Animal Husbandry, Michigan State University, East Lansing, Michigan; and Dr. John I. Miller, Head of Animal Husbandry Department, Cornell University, Ithaca, N. Y.

Springer: I am sure each of you better understand how you can use classification scores in your own program after hearing Bill McSpadden talk. Now, we would like to answer any questions about Herd Classification which you might want to ask.

Question: If the various classifiers score animals differently, how can the scoring be consistent? One man might score a cow 81 and the other man might score her 87.

Springer: In our preparation program for the training of classifiers the men made several thousand classifications. In other words, each man scored various cows which we used in our practice sessions and there was relatively little difference in their total score for each cow. What this means is that today we feel that each of the classifiers is consistent. It is true that classification is not an exact science and two classifiers might score the same cow a little different on a particular day, however, in our practice trials I don't believe there was ever more than four points difference in the total score given a particular cow by two men.

DR. R. H. NELSON

Most of the time, if there was a difference, it was only one or two points and they all agreed to exactly the same score about 50% of the time.

Question: What are the qualifications for a man to become a classifier?

Springer: Of course each man must have a broad background of experience with Angus cattle, but most important he must be vitally interested in the classification program, and have the ability to classify the cattle the same as a group. Obviously, the classifiers must be consistent in order for the program to be of real value.

Question: Is there a program of determining the deviation among the classifiers for different parts of the score cards? Over a period of time when you have enough individual scores, can't a statistitian determine how each classifier compared with the others in his ability to classify various parts of the animal the same as each of the other classifiers?

Springer: At the present time we do not have enough individual scores to make such a determination, but it is possible that we will be able to do so in the future. As it is, all the classifiers get together once a year for two or three days and classify the same cattle independently. This is done to check each of them as a group and also to check them against each other. Of course we try to have them work with cattle which have been previous classified, if possible.

Question: If the classification score has no relation to a cow's productive ability, what is the purpose of having a cow classified?

Dr. Nelson: Bill McSpadden told you how he was going to use classification

DR. JOHN I. MILLER

scores in his herd. In our herd at Michigan State we are classifying all our cattle as soon as they reach the minimum

(Please turn to page 125

My DAD will be in the HERD REFERENCE ISSUE

A proud statement in the cow world.

Our Herd will be in the Herd Reference Edition.

A proud statement within the families who own and breed Angus cattle . . .

A proud statement when breeders, managers or herdsmen get together . . .

A proud statement because in the past, these people have made use of the **Herd Reference Edition** for themselves, and they know how much they have referred to it the past years.

Build the prestige of your herd with an ad of your own in this year's issue. Let our experienced Art and Layout Dept. assist you in making up your ad.

ABERDEEN ANGUS Journal

FILL OUT THE FORM ON THE FOLLOWING PAGE . . . MAIL IT TODAY.

TAKE A STEP IN THE RIGHT DIRECTION!

Fill out this form today and mail it

TO: The Aberdeen-Angus Journal, Webster City, Iowa

HERD SIRES: (Names and Reg. Numbers)

_____

_____

COMMENTS ON HERD BULLS: (Their breeding, show records, etc.)

_____

_____

_____

_____

(Attach pedigrees and pictures to be used in ad)

COW HERD BLOODLINES AND FAMILIES: _____

_____

_____

CATTLE FOR SALE: _____

_____

I WOULD LIKE TO EMPHASIZE: _____

CUTS TO USE: _____

CHECK ONE OF THESE:

☐ Full Page	$240	☐ One-Third Page	$ 80
☐ Two-Thirds Page	160	☐ One-Fourth Page	60
☐ One-Half Page	120	☐ One-Sixth Page	40

☐ $75 per Page For Each Additional Color

NAME _____

ADDRESS _____

OWNER _____

DIRECTIONS TO MY FARM _____

_____

Mr. and Mrs. Wm. Ljungdahl Observe 50th Anniversary

One of the fine couples of the Angus business, Mr. and Mrs. William Ljungdahl of Colby, Kansas, recently celebrated their 50th wedding anniversary. Present for the occasion were their four children and 13 grandchildren, and many relatives and friends. Greetings were received from Sweden, Guam and other distant points.

The Ljungdahls have been in the Angus business for many years and three sons—Les of San Antonio, Texas; Phil of Miami, Oklahoma; and Bill of Las Cruces, New Mexico, also have been active in the Angus fraternity.

A letter from Mr. Ljungdahl states:

"May we say that the Angus Journal always carries for us a thrill of pleasure and many pleasant memories, since indeed we have known it since its very beginning. In the years that followed its earliest history we came to know its founder, Fred Hahne, came to know him as a real and true friend. As the Journal grew, so also grew our friendship. He was truly an inspiration to our youngsters in their 4-H days. 'The Three Prairie Schooners from The Kansas Prairies', was I think the way he featured our three boys in the International's Stock Show edition of 1924.

"Strange, is it not, that today their appears on your roster of Fieldmen, the name of one of those three boys. This is to us a matter of modest pride, for it means that Fred Hahne's 'pat on the back', and wise words spoken to the boys on many occasions, helped them to become conscious of life's responsibilities, and to try to measure up to those responsibilities.

"With the memory of Fred Hahne, counselor and friend, cherished deep in our hearts, Mrs. Ljungdahl and I wish for Dick Hahne and all of you of the staff, who today carry on so well the work of promotion of our great breed of cattle, the success which you so richly deserve."

STEPHENSON

Angus Ranch

PERSONNEL

J. F. Stephenson, Owner
Chester Kimbrell, Herdsman
Charles R. Richards
Herd Consultant

RANCH LOCATION
8 miles NW of Marietta, Oklahoma

OFFICE

J. F. Stephenson
Dowling Bldg., Ardmore, Oklahoma
Phone 6085

Charles R. Richards
Dowling Bldg., Ardmore, Oklahoma
Phone 6085

WE HAVE CALVES BY OUR IMPORTED NEWHOUSE PARAGON.
THEY MORE THAN JUSTIFY THE REASONS FOR SECURING THIS SIRE.

the Chicago Market

By ERNIE KOLB

The fat cattle picture during the April period failed to make any material change from the previous month. That is to say a continued shortage of long fed steers and a higher price trend were very evident the past few weeks, the same situation that was so apparent throughout the previous month.

Too, beef processors were unable to bring about any change in the unfavorable price spread between their costs and wholesale prices of beef.

All can be attributed to the shortage of fat cattle numbers. While this situation had placed cattle feeders and ranchers in a very comfortable price position, beef slaughter houses have undergone one of the longest periods of unfavorable price returns in several years. Many are still operating at a bare minimum only to fill their immediate orders.

The quality also failed to show any marked improvement. In some weeks prime grade steers only made up about three per cent of the steer supply leaving the quality much to be desired from a killing standpoint. The shortage of steers showing several months of fat and finish forced buyers to pay more dollars. The top on prime steers rose to a new 12 month high of $37.00. Meanwhile the general average pushed up to $29.25, highest price position for finished steers for any month since December 1952, or seven years.

Weakness did set in on the live trade just before the close as the edge was off in the final sessions. However, the narrowing of the price range at this time of the year is a seasonal trend. Non-slaughter kosher holidays accounted for some of the slowness late in the period on better grades of steers, but reduced volume partially offset the dullness.

With packers struggling to hold down costs and livestock finishers pressing of addage pounds on their cattle in order to get them to market as quickly as possible while rates were at a seven-year high, the "big question" still went unanswered. The question being of course "where are all the cattle?" Recent cattle on feed reports all pointed to a sharp increase in receipts. Packers and shippers alike thought for certain that the month of April would certainly bring out a portion of the new crop steers, however, in Chicago alone the monthly total only amounted to around 174,000 head. This was the smallest for any month since February 1958, or fourteen months.

Only until the past four weeks have steers slaughtered under federal inspection at major centers throughout the country shown an increase over the like period a year ago. It certainly doesn't account for the supposedly high number of cattle on feed by a long shot. There are many conflicting reports from feeders themselves, some implying that sections in their part of the state have very few cattle on feed while others report the usual number in feedlots.

When fat steer prices reached a high of $32.00 back in February, most everyone thought that from then on prices would work lower as numbers were sure to increase. Then too, with the arrival of new crop steers showing several months of fat and finish buyers would dip down into high choice and low prime steers and hold down their costs rather than pay the extreme. However, all of these trends and uncertainties bring out the real features of an open and free competitive market. The April period saw prime steers set a $37 top, up 50¢ from the previous month's high and compares with the $38.50 paid here the same month a year ago. While the top was under that of a year ago, this year's average rate of $29.25 for all steers compares with the $28.60 paid the same month a year ago.

Five loads of Angus steers sold at the extreme top of $37.00 and averaged from 1178 to 1329 pounds. A load of prime 1528 pound Iowa-fed Angus also went at the $37.00 figure. In all, 26 loads of Angus steers sold at the extreme top of the market during the month, well out in front of any other breed. In the final sessions, best kinds were quoted up to $35.50.

Scattered loads of prime steers weighing 1175 to 1400 lbs. sold from $34.50 to $36.00 while mixed high choice to prime turned from $32.50 to $34.00. Local and outside interests took the bulk of the good and choice steers at prices ranging from $27.00 to $32.00. Limited offerings of standard to low good steers sold from $25.00 to $26.75. The absence of long fed steers was reflected once again in the average weight for all steers. It dropped for the second straight month down to 1130 pounds as compared with 1150 pounds the previous month and with 1174 pounds back in January when the average weight reached an all-time high.

The market for slaughter heifers also followed the higher price trend, but unlike steers, this class remained strong

(Continued on page 120

Aberdeen-Angus Market Toppers at Chicago During April, 1959

April 1	Dingman Bros., Houghton, Iowa	20—1262	$36.00
	Marvin Hankemeier, Miles, Iowa	20—1299	36.00
	Harry May, Princeton, Illinois	18—1231	36.00
	Ernie Nefstead & Son, Kings, Illinois	18—1112	36.00
	Tilden Burg, Sciota, Illinois	20—1119	36.00
April 6	Gail Bulfer, Gilman, Iowa	20—1266	36.00
	D. E. Richter, Reinbeck, Iowa	22—1355	36.00
April 7	Henry Behrends, Lincoln, Illinois	14—1238	34.50
April 8	Dingman Bros., Houghton, Iowa	22—1178	37.00
	W. J. Cronin, Marcus, Iowa	20—1528	37.00
	Fred Johnson & Son, Franklin Grove, Illinois	17—1303	37.00
	Fred Johnson & Son, Princeton, Illinois	10—1329	37.00
April 13	George Pitts, Bloomington, Illinois	33—1238	35.50
	Dammeier Bros., Wheatland, Iowa	37—1347	35.50
	Cletus Fortman, Farley, Iowa	21—1192	35.50
April 15	George Kurt, Cascade, Iowa	20—1264	37.00
April 20	Joe Besler, Farley, Iowa	23—1255	35.00
April 21	Harold Bauer, LaMoille, Illinois	24—1065	34.00
April 22	Glen Miller, Milledgeville, Illinois	31—1376	36.00
	Marvin Hankemeier, Miles, Iowa	20—1215	36.00
	George Kurt, Cascade, Iowa	20—1195	36.00
	Fred Johnson & Son, Franklin Grove, Illinois	19—1252	36.00
April 27	Joe Besler, Farley, Iowa	20—1186	35.75
April 28	Lowell, Dann, Clinton, Iowa	19—1197	34.00
April 29	Harry May, Princeton, Illinois	17—1257	35.50

Land O' Lincoln

An Invitation...

to all Angus Breeders

members and non-members alike

Attend the Central Illinois Association Field Day and Picnic with a great program for the youth at Timberline Stock Farm, Congerville, Illinois.

SUNDAY, JUNE 21st

Guest Speakers:
Ken Litton, Manager Walnut Hill Farm, Rockville, Virginia.
Judge Wm. G. Davisson, Ardmore, Oklahoma.
Wm. Kuhfuss, President of the Illinois Agricultural Association, Mackinaw, Illinois.

Sizzling, juicy meat barbecued just the way it should be . . . bring your basket and eat hearty.

Old fashioned barn dance Saturday Night, June 20 sponsored by the rural youth — everyone invited.
Barbecue and Basket Dinner Sunday Noon.
An interesting and entertaining program on Sunday, including a great display of cattle, with some of the "winningest" young folks in the United States on the lead straps.

ENTERTAINING, EDUCATIONAL AND ABOVE ALL, A GREAT PLACE TO VISIT WITH ANGUS FOLKS.

Forrest Lemons, Secretary
Central Illinois Angus Association

Improve with

CENTRAL ILLINOIS ANGUS ASSOCIATION

cattle.

"One or a Carload"

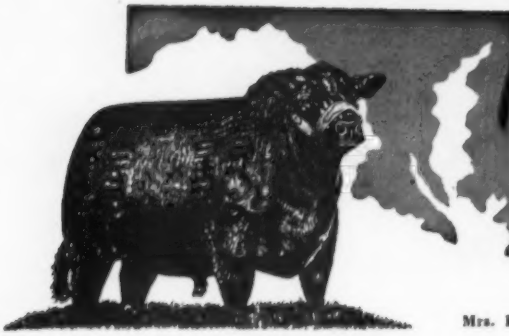

Maryland

ANGUS NEWS

"COME TO MARYLAND FOR QUALITY"

Mrs. Emma Everson, Editor, 225 Sachem Drive, Forest Heights, Washington 21, D. C.

EASTERN NATIONAL ANGUS SHOW AND SALE

Nominations are invited for the Angus event of major importance on the Atlantic seaboard this fall—the invitational Eastern National Angus Show and Sale sponsored by the Maryland Angus Association. The Show and Sale will be held on November 16th at the time of the Eastern National at Timonium.

All Angus breeders are eligible to nominate cattle; this is an invitational sale open to all exhibitors of Angus cattle at the Eastern National. We already have a number of outstanding nominations from leading breeders in the East. WRITE FOR APPLICATION FOR ENTRY NOW — MARYLAND ANGUS ASSOC., 225 Sachem Dr., SE., Washington 21, D. C.

Sale Director will be Dave Canning; Sale Consultant, J. B. McCorkle; two prominent cattlemen Ray Pope, Oklahoma and Norman McAnelly, Texas, will judge the pre-sale show.

Forty (40) head of the best Blacks to be had will sell at what the Maryland Angus Association hopes to make a "Star-Spangled Banner" event of the East.

— Maryland —

April Sales

The largest consignment of Angus breeding cattle in a Maryland Angus Association sponsored sale went through the ring at the Baltimore Livestock Auction on April 30th. A total of 263 individuals were sold. Over 200 potential buyers in the stands made the bidding brisk; the demand for cattle exceeded the supply. Animals went to buyers from Florida, Ohio, Oklahoma, Pennsylvania, Tennessee, Virginia and Maryland.

Included in the sale were 43 herd bulls and 220 females — bred cows, cows with calf at side, and open and bred heifers. The sale grossed $72,950 for an average of $278. The sale was advertised as a "Spring Sale of Breeding Cattle—Registered Angus all in good working condition." The sale provided an opportunity to buy and sell unfitted Angus at reasonable prices. As Dr. R. J. Huebner, President of the Maryland Association said, "We think we have succeeded in that this consignment had something for everyone — the established breeder looking for a sleeper—the new or prospective breeder looking for a group of uniform heifers—the commercial breeder looking for some young bulls to grow out or useful cows to add to his breeding herd."

The three Marylanders buying the largest number of animals were: J. W. Ruth, Monkton; Bloomfield Farm, Kennedyville; Frank Werner, Rocky Ridge.

— Maryland —

At the 5th Annual Feeder Cattle Sale and Tri-Breed Bull Sale held jointly by the Maryland Beef Cattle Producers and breed associations in Maryland, 759 steers and 35 bulls were sold — many more were needed to satisfy the demand of potential buyers. Of the consignment 467 were Angus; the choice steer, an Angus, brought a top of 41¢ per pound; the average for all steers sold was just above 31¢.

The sale of bulls after the feeder sale was a new venture, one which was well received. The top selling bull, an Angus, brought $600.

— Maryland —

Merkle Patuxent Farms announce that PRESIDENT OF BRAYS ISLAND, the imported Scottish bull owned jointly by Sugar Loaf, Brays Island and Merkle Patuxent has arrived at the farm where he will be fitted for the 1959 show circuit. An invitation to visit the Farm and see "The President" is extended to all Angus breeders and their friends.

— Maryland —

At the Murray State College (Oklahoma) performance tested bull sale in March, where a total of 104 bulls were sold, MICHAEL OF WYE, consigned by Wye Plantation, Queenstown, Maryland, was top selling bull. The young bull brought $1875 and was bought by Clarence Burch, Ravia, Oklahoma.

— Maryland —

Progress through Research: The Maryland Livestock Sanitary Service reports that included in their animal research program is a project on **vibriosis** in cat-

(Please turn to page 118

CRAIGIE angus herd

Stock bulls: a formidable array of herd sires imported from Scotland including:

Imp. Genkins 2066940 (146166)
Imp. Vision of Ardrass 2458587 (155837)
Imp. George of Durris 2489969 (153171)

Females: herd is maintained at 100 females representing fashionable Pride, Blackbird Blossom, Alexina, Coquette and Erica strains.

The property of
K. A. Clark, Easton, Maryland
Tel.: TAlbot 2-3473

HOCKHOCKSON

Eatontown, New Jersey

WE NEED YOUR HELP!

. . . Mail your name for Juana's son by "1616" to us today. If we select the name you suggest, and yours is received first, you will be awarded a half sister to him at our field day this summer or at our sale this fall.

NAME HIM!

. . . and win a half sister to him.

HIS SIRE

EILEENMERE 1616

1957 *International Junior Champion*

Son of Eileenmere 1100 and out of the International Grand Champion Female Lady Banmere. His calves look sensational.

HIS DAM . . .

JUANA ERICA HF 5th

Gr. Champ. Female Eastern States Futurity
Grand Champion Eastern States Exposition
Grand Champion New Jersey State Fair
Supreme Champ. Royal Winter Fair, Toronto

Junior and Grand Champion Female at four major shows under three of the Nation's foremost Judges; namely, Ken Litton, Joe Keefauver and Al Darlow.

Farm Manager	Owner	Herdsman
S. A. GRINDE	DR. ROBERT A. COOKE	WARREN GRINDE
Liberty 2-3827		

75 Years of Progress by the American Angus Association as I Remember It.

Otto V. Battles

Lifetime Breeder, Showman, Judge

When, as a young boy, I became interested in Aberdeen-Angus cattle, the association, known as the American Aberdeen-Angus Breeders Association—now the American Angus Association, was only fifteen years old. Its main function was to record the births of Angus cattle, to officially transfer them from seller to buyer and to promote the breed. The progress that has been made by the association and the accomplishments of Angus cattle themselves during the seventy-five years which have followed, have been little short of spectacular. Little did the stout hearted men who founded this organization ever dream that it would grow into the mammoth institution that it has become. As an indication of this, the first charter limited the membership to two hundred and the cost of becoming a life member was only ten dollars. It was not long, however, until both of these conditions were changed. The membership was made unlimited and the life membership fee was raised to twenty dollars which still exists and which makes a membership in the association the least expensive of any organization of which I have any knowledge. And it has now developed into the largest breed association in the world, numbering approximately forty thousand members.

I have been asked to write something on the seventy-five years of progress for the association, and I shall try to comply with this request by briefly stating here some of the history of the organization. But in doing so, I shall make no attempt to be exact about certain details such as dates, etc. In other words, I shall write as my own memory records dates, people and places. It is well known, however, that the founding date of 1883 is correct and that made the association seventy-five years old in 1958. And the celebration of this event was properly observed at the annual meeting of the association held in the Palmer House in Chicago last December.

I had the honor of serving as president of the National Association at the time the fiftieth anniversary was celebrated and I recall that we went to quite extensive preparations for the observance of this important event. A fluent and well informed speaker on breed history gave an address. In addition, several prominent breeders gave short talks, and that year the association offered a number of special prizes for worthwhile accomplishments. Mr. W. H. Tomhave was secretary at the time and I recall how I spent all of one day in downtown Chicago purchasing suitable trophies to be distributed at the banquet. All in all, I recall this affair as very pleasant and highly complimentary to the accomplishments of the association and the Angus breed during the preceding fifty years.

When I joined the association before the turn of the century, Thomas McFarlane was secretary. I was very young then, however, and had not started to attend the shows and sales. Therefore, I do not recall ever meeting Mr. McFarlane, although I do recall having had correspondence with him. I remember one such incident when I wrote him for a suggestion of a name for my new herd and he advised me to use my own name and call it the "Battles Herd." He cited the instance of McHenry using his own name and that the herd had made the McHenry name famous which was, of course the truth. However, out of modesty or some other reason I decided against following Mr. McFarlane's advice. But although I did not do so, many breeders down through the years have referred to our herd as the "Battles Herd" instead of using the name finally given it, "Rosemere."

I do not recall the date when Mr. Charles Gray took Mr. McFarlane's place as Secretary of the association. But I know it was early in the century and much of my early breeding operations were conducted during his reign. Having served on the board of directors and as president of the association during his term as secretary, I had a great deal of intimacy with him and came to know him as both an efficient secretary and a personal friend. And it is one of my greatest regrets that at the time of the association's upheaval, for the ultimate good of the association, I conscientiously felt it was my duty to take the opposite side to him and to become instrumental in causing his dismissal in order to again establish harmony in our association.

During his time, the breed made great strides and the association had a healthy growth. Many International inter-breed championships were awarded to Angus cattle and the breed began to be introduced into new fields which have since developed into Angus strongholds. The association, although small at the time, was compactly knit and functioned efficiently. However, about 1919 a rift between two factions became apparent. A controversy over policies, which started off mildly, developed into a furor which, before it was concluded, rendered the association almost impotent. The treasury was completely depleted and a hundred thousand dollar fund which had been ear-marked as the association's building fund was gone and breeders who had been friends became enemies. For over a year the business of the association was conducted under a temporary secretary appointed by the court. Before order was completely restored and a permanent secretary installed, the matter of the legality of the proceedings which were used to overthrow the regime which claimed control was carried to the supreme court of Illinois where a ruling was made in our favor. As president at the height of this controversy, I had an important part in it. I have written about it in the past, therefore will not go into detail now. I will simply say, my memories of it are not pleasant. It was a task that had to be done and it was done in a way which has insured a peaceful, harmonious and prosperous operation of the association ever since.

Under Mr. W. H. Tomhave, who became secretary early in the twenties, both the association and the breed made outstanding progress considering the great depression years of the thirties.

Mr. Tomhave was a highly qualified man for the job by background and his own personality. Previous to taking on the secretaryship of the association, he was head of the animal husbandry department of Pennsylvania State College. Previous to that, he had served under (Continued on page 94

"Once in a lifetime"

CONSOLIDATION SALE

Wednesday, June 10, 1959

BRAYS ISLAND PLANTATION, YEMASSEE, SOUTH CAROLINA

THE REASONS FOR THIS SALE

To My Angus Friends and Breeders:

It gives me great pleasure to announce the consolidation of the Brays Island Angus Herd with Mr. Marion Harper's Sugar Loaf Herd. The Brays Island breeding program, as in the past, will continue under the capable management of Doug Livesay and Verlyn Denney, his assistant, thus insuring the discriminating breeder an opportunity to purchase top foundation stock at our annual Sale Select.

Remember, the latch string is always out, and we will welcome your inspection of our activities at any time.

Faithfully,

J. B. Davis Sr.

Dear Angus Breeder:

I am happy to announce the consolidation of our Sugar Loaf herd with the Brays Island herd.

I have known of Mr. Davis' reputation in the business world for many years. And in more recent years I have become well acquainted with the high standards under which he has conducted his Angus business. I am proud to be associated with him in the consolidation of our two herds.

We hope to be able to really make some marked breed improvement with this move — it is an exciting challenge.

Actually, I was first attracted to the Brays Island Herd by its powerful battery of herd bulls, and I really regret the practical necessity of selling these bulls on June 10th. But with our good fortune in having the Champion at the International last fall, and in having our stalwarts, Scottish Prince and "687th", Brays Island bulls would not have the opportunity to which their outstanding quality entitles them. So I sincerely feel that in offering them for sale we are making available to other breeders five proved breed-improving sires.

I have been through the Brays Island cow herd several times with Dave Canning and Doug Livesay, and the herd is terrific. I wish I could keep every one of them. But just to be completely frank about it, we have gone all out to get together the greatest group of breeding cattle we possibly could at Sugar Loaf, and it has taken a lot of money. This investment on my part in Brays Island is a stiff one, too, so we are picking out strictly top feature cows from each herd and putting them in this consolidation sale to raise the funds necessary.

I am sure when you study the catalog you will agree it will provide a tremendous opportunity for anyone wanting some really outstanding, feature, bull-producing cows of exceptional value.

Sincerely yours,

Marion Harper Jr.

The Sugar Loaf — Brays Island

"ONCE IN A LIFETIME" Consolidation Sale

of

Aberdeen-Angus Cattle

Brays Island Plantation, Yemassee, South Carolina

WEDNESDAY, JUNE 10, 1959

The sale will start promptly at 10 A. M. E. S. T.

Starting at 8:30 A. M. coffee and doughnuts will be served at the Plantation, with box lunch available all day.

SALE HEADQUARTERS—The DeSoto Hotel, Savannah, Georgia. Transportation furnished to the Plantation on request.

RESERVATIONS—At the hotel or nearby motels—write or call the Sale Manager.

AUCTIONEERS—Roy Johnston, Ham James, Paul Good, Stan Haworth, Pat Goggins

---

SALE CONSULTANT—Cameron McTaggart

FIELD REPRESENTATIVES—Bill Terry and Lyle Springer for the American Angus Association; Cy Crane, B. A. Rucker, Jr. and Dale Runnion for the Aberdeen-Angus Journal; Jim Grehan and Ed Huff for the Livestock Breeder Journal; Warren Morse, The Corn Belt Dailies; Tom Adams, The Cattleman; Bill Castellaw, Texas Livestock Journal.

SPECIAL REPRESENTATIVES—W. T. "Bill" King, the Virginia Angus Association; Hans Rohdenburg, the North Carolina Angus Association; Ronnie Blackwell, the Texas Angus Association.

DAVE CANNING, Sale Manager
Canning Cattle Company
Box 1115, Staunton
Virginia
Phone TUxedo 6-0811

GENERAL INFORMATION

BY AUTO...

Brays Island Plantation can be reached from Savannah by driving 50 miles north on Route 17, turn right at Pocotaligo, proceed 4 miles. Watch for signs. (See Map). From Charleston—50 miles south on Route 17, turn right at Gardens Corner, 3 miles on Savannah Highway. Watch for signs. (See Map).

BY TRAIN...

Yemassee is on the main line of the Atlantic Coast Railway. Trains met and stopped on request.

BY AIR...

Planes met anytime in Savannah or Charleston on request.

★ ★ ★

Terms and Conditions

1. Each animal will be sold to the highest bidder.

2. The Terms are cash.

3. The Brays Island and Sugar Loaf herds are both federally and state certified and accredited. Health certificates will be furnished acceptable anywhere. Most of the cows were vaccinated with the exception of a few of the imported and a few of the older cows.

4. DELIVERY. We will deliver free of charge anywhere in the United States, including Canadian Port of Entry, all animals selling for $1,000 or more; or all purchases made by any individual buyer who invests $2,500 or more.

5. GUARANTEE. All animals are guaranteed breeders, however, the seller must be notified within six months of the sale in writing of any claims for adjustment. The seller reserves the right to have any animal in question returned to his farm where he will have six months in which to prove the animal a breeder. All cows with calves at foot, or carrying a veterinarian's examination report of being certified safe in calf, are considered breeders without further guarantee. All transportation costs to be borne by the buyer. In any case, return of the purchase price will be considered complete and full satisfaction.

COMMENTS

Dave Canning

Frankly, in more than 25 years with the Angus breed, I cannot recall a sale ever held that was quite like this one—one that was loaded with more features—one that gave the buyers a more sure, certain, quick return on their investment than this one will. Few dispersion sales have ever had as much to offer. Here you are buying a great battery of proven herd bulls that have earned nation-wide recognition and acclaim, and you are buying them fully guaranteed. For you who are interested in rapid, sure, positive advancement of your herd—invest in one of these proven, nationally known herd bulls.

You are selecting from a group of cows that for their individual quality, for their proven record of past performance and for their great variety of outstanding breeding, have never been equalled at auction before.

Both of these herds have been well run for a period of years. They have been culled, re-culled and culled again until only the best remain. In selecting the group of cows for this sale we knew that we had to take them from the very heart of each of these two magnificent herds. There is a definite need to raise a substantial amount of money to carry on this consolidated breeding program, and certainly all of us connected with these operations have had enough experience to know there is no point in offering you discriminating breeders anything but a generous portion of the very finest.

Every cow selling will either have a calf at foot, or be examined safe in calf to one of the great bulls represented in the combined herd bull batteries. Many of the cows that have calves at foot will already have been rebred, giving you the great "three-in-one" combination investment opportunity.

It has really been an interesting, stimulating experience writing this catalog, for as I studied the pedigrees and production record of the females it brought back memories of many successful days in the past. With the calves they have at foot and the services they are carrying, there is the assurance of many successful days in the future for those of you fortunate enough to acquire them.

Marion Harper is a very enthusiastic person—building surely, strongly and soundly. You will be buying into the heart of his breeding program; you will benefit from the widespread showing and advertising that he has done in the past, is doing now and will continue to do; and I am so pleased that he will have the benefit of the advice and counsel of Mr. F. B. Davis through this consolidation.

You will find the entire crew associated with this endeavor to be top cow men, square shooters, the kind of fellows that will help you; the kind of fellows that are forward thinking, that have nothing but good to say about their fellow breeders. Their aim is to do a top job. Do not hesitate to consult with them about the cattle in this sale—they know them intimately and will give you their frank, honest opinions.

You are buying these cattle with the same sure, firm guarantee behind them that has been given in previous "Sales Select", and previous Sugar Loaf sales.

The opportunity that you have to enter the calves they have at foot, or the calves they are carrying in future Sugar Loaf Sales, will assure you of a good market for the produce of these cows. I am sure that in case after case there will be calves that sell at foot with these cows, or that the cows are carrying, that will more than pay the purchase price of the cow.

The cattle will be ready for your inspection any time. We expect to have the Sugar Loaf offering at Brays Island at least five or six days ahead of time and I will be there and will be glad to visit and talk with you and go over the cattle with you—so, come early, study the cattle carefully, and be ready to really help your herd on JUNE 10th.

Sincerely yours,

Dave Canning

The calves these cows are carrying or have at foot will be eligible for future Sugar Loaf—Brays Island sales.

★ ★ ★

Great Cattle deserve care by Top Men—We have both

GAR DOUGLAS
Manager
Sugar Loaf Farms

JOHN FRENZEL
In charge of
Show and Sale Cattle
Sugar Loaf Farms

PAT PATTERSON
Manager
Sugar Loaf Ranch

DOUG LIVESAY
Herd Manager
Brays Island
Plantation

VERLYN DENNEY
Herdsman
Brays Island
Plantation

COMMENTS

Dear Mr. Davis:

We are very happy that you were able to work out an arrangement with Mr. Marion Harper and Sugar Loaf whereby Brays Island will continue to be a Mecca for Angus breeders.

It has always been a great pleasure to visit you and Mrs. Davis at Brays Island—each trip was a new adventure for there were outstanding home raised and imported cattle to see. You have never faltered when a top prospect came into the sale ring. I well remember your buying the first Angus we sold, the Supreme Champion at the 1946 Southeastern Show and Sale in Atlanta. You continued through the years to buy our tops as well as the best that other herds offered for sale.

You had an entree to the Scotch and British herds that few Americans have had. Therefore, you could buy and import truly foundation females. This fusion of the imported and domestic cattle with the top American bulls made Brays Island a power to reckon with in the leading Southeastern Fairs.

It looks as if Brays Island and Sugar Loaf have set aside a great group of cows for your June 10th sale. I know they will be well received and will make valuable additions to the many herds they are sure to go into.

We wish for you continued success in the Angus business and many more profitable and enjoyable years.

Sincerely,

Joe Keefauver

Joe Keefauver

Several years ago Mr. F. B. Davis of Brays Island came to Ankony Farm and stated to Alan Ryan and myself that he wanted to purchase one of the very best breeding bulls in the country and he would like to have it come from Ankony Farm. So we suggested that he purchase this Ankonian 3547th. This bull was later shown at the International where he was second in the Junior Yearling class and he was delivered to Brays Island Plantation where he has since become one of the great sires of the breed. Mr. Davis came back two or three years later and wanted to purchase another bull. This time he purchased Ankonian OB 30th for $38,000. This bull also went on to have a great show career and was the Reserve Junior Champion bull at the International in 1956. This bull has also turned out to be one of the great sires of the breed. Mr. Davis went to Mole's Hill Farm and purchased one of the very top sons of Eileenmere 1032d. We at Ankony have always believed that Brays Island has used three of the greatest sons of our leading herd sires. One reason is that Mr. Davis suggested he would like to buy sons of our leading sires. I was always very happy about this because each trip I made to Brays Island I was very much impressed with the cow herd and the pedigrees that were to be found in this group of cows. We all know for several years Brays Island Plantation had the very top sales of the year.

Sincerely,

Lee Leachman

Lee Leachman

Dear Dave:

I was very happy to read in the **Angus Journal** about the consolidation of the Sugar Loaf and Brays Island herds. I think this is combining two of the great herds of cattle in this country. I have had the pleasure of seeing both herds of cattle and there are truly some great Angus cows in both, plus some outstanding sires. I think it is wonderful that a businessman like Marion Harper, Jr. is so keenly interested in the improvement of the Angus breed.

I understand you are selling Brays Island herd bull battery, plus 48 select cows from each of the herds, in the Consolidation Sale on June 10. I am going to make every effort to attend the sale because I think that any interested, constructive Angus breeder should attend and plan to buy some of the oustanding individuals that will be offered on that date.

Sincerely,

Herman

Herman R. Purdy
In Charge of Pedigreed Livestock

For many years Brays Island Plantation has meant many things to the Angus breed. It has meant quality foundation cattle to the many discriminating Angus buyers who have gone there to purchase breeding stock. It has meant "a home of good show cattle" when you saw them at the shows. It has meant a progressive breeding program when you saw the pedigrees of their herd.

More than that Mr. and Mrs. F. B. Davis have made Brays Island Plantation mean constructive leadership and sound guidance for many breeders who have sought it from them.

Dave, it is good to hear that Mr. & Mrs. Davis are going to continue to be an active part of Brays Island in the consolidation program. The breed can expect to see great things come out of this very important event. The many great cattle of these two herds and the great leadership at their heads is most important to each of us as Angus breeders.

I shall look forward to seeing you all sale day. I am sorry you feel that you have to sell the many great cows you are offering in this sale but buyers who have availed themselves of this opportunity will have better herds as a result of their purchases at this outstanding event.

Yours for more good Angus
Sincerely,

Alex Edwards

Alex Edwards

FOR REFERENCE and SALE

ANKONIAN 3547th 1691947

Lot 1, Bull, For Reference and Sale **Ankony Ariel**

ANKONIAN 3547th 1691947

Calved January 26, 1953.

Owned by Brays Island and Ankony Farm.

Homeplace Eileenmere 999-35th 1150941	Eileenmere 999th 890948	Eileenmere 487th 668743	Eileenmere 85th 470007
			Pauline T. 6th 523013
		Black Bernice 2d of Thousand Hills 598422	Ames Plantation Elmour's Earl
			Black Bernice of Strathmore
	Gammer of Bates 915657	Envy of Bates 784443	Envy of Stoneybroke 707557
			Pride C. of Envious 707559
		Gammer Glencarnock 746963	Guerson of Banks 639964
			Gammer Erdonia 2d 636905
Ankony Ariel 6th 1327354	Eileenmere 1032d 960440	Eileenmere 500th 699155	Eileenmere 85th 470007
			Edwina 7th G. M. 534304
		Eulima 179th 680303	Peerless Rebellion 2d 613968
			Eulima 158th 541599
	Ankony Ariel 750115	Blackbird Barry 545138	Blackcap Barry 499747
			Blackbird Quality Twin 2d 499746
		Ankony Enchantress 569766	Bethel Mariner 531472
			Briarcliff Enchantress 48th 531483

ANKONIAN 3547th 1691947—This is one of the very top sons of the great Homeplace Eileenmere 999-35th, twice an International Reserve Grand Champion and one of the most popular bulls of the breed. The "35th" has sired seven International First Prize winning bulls and two International First Prize winning females. He sired a Reserve Junior Champion bull at Chicago a Senior and Reserve Grand Champion bull at Chicago, as well as many other Champions and top selling cattle at other shows and sales. Mr. and Mrs. Davis, after seeing the splendid calves come along by their two previously acquired Ankony Farm bulls, went back to Ankony Farm and persuaded Allan Ryan and Lee Leachman to part with a half interest in this great young bull. He was campaigned in 1955 and did extremely well. He was Reserve Champion at the Southeastern and stood second at the International Livestock Show in 1954. After showing so well, he was retired and put into heavy service. His calves were so outstanding that the folks at Brays Island did not want to waste any time in fitting him further. The reports from people who bought heifers in the previous sales that were bred to this bull have really been enthusiastic—for example, the Horweens at Merifields Farm at Keswick, Virginia, bought a Zara cow safe in calf to him, and she produced the Supreme Champion at the Virginia Breeders' "Spotlight" Show and Sale at Warrenton that sold for $5,500. In the 1958 show string his sons and daughters have continued to win high honors. One of his sons was never defeated in class, and was Senior and Grand Champion bull at both the North Carolina and South Carolina State Fairs and Reserve Grand Champion at the Southeastern. A large part of the Brays Island show string is made up of sons and daughters of this bull; one of his sons was Champion at the South Carolina State Fair. In addition he sired Grand Champion steers at the West Virginia State Fair, at the Atlantic Rural Exposition, and both the Grand and Reserve Grand Champion at the Coastal State Fair at Charleston. He is recognized by top authorities as, without question, one of the very greatest sons of "999-35th." Further the dam of "3547th" is one of the famous Ariel cows and daughter of the International Grand Champion, Eileenmere 1032d. There is absolutely no gamble here; with his outstanding individuality and marvelous heritage, and with the many outstanding cattle already produced by him, he is undoubtedly one of the great breeding bulls of our time. His sale and service are features of this sale. Ankony is also permitting us to sell their interest, so the entire bull sells. We have a good supply of frozen semen on hand that can be shipped to the purchaser at once.

Brays Island — Sugar Loaf "Once in a Lifetime" Sale

MOLE'S HILL EILEENMERE 32d 2040532
Lot 2.

EILEENMERE 1032d 960440
Sire of Lot 2.

Lot 2, Bull, For Reference and Sale **Fannie Bess**

MOLE'S HILL EILEENMERE 32d 2040532

Calved March 13, 1954. Tattoo X244-X244

Eileenmere 1032d 960440	Eileenmere 500th 699155	Eileenmere 85th 470007	Eileenmere 32d 428072
			Enchantrene 364519
		Edwina 7th G. M. 534304	Maid's Belmore 489378
			Edwina 5th G. M. 504963
	Eulima 179th 680303	Peerless Rebellion 2d 613968	Fountain Glen Rebellion 467892
			Revolution's College Blackbird 2d
		Eulima 158th 541599	Fountain Glen Rebellion 467892
			Eulima 130th 469979
Fannie Bess 3d of Brays Island 1531716	Bandolier 223d of Wilton 1059366	Bandolier 44th of Wilton 688851	Blackcap Barry 499747
			Blackcap Tolan 73d 560246
		Blackcap Bessie 23d of Page 510405	Revolution of Page 28th 445119
			Blackcap Bess Glencarnock 2d
	Fannie Bess 26th of Ada 833098	Barmar Escort 2d 505236	Barmar Quality 453212
			Prizenora 100th 461848
		Fannie Bess 4th of Ada 493303	Evaxus 8th of Page 445115
			Fannie Bess 2d 285306

Telephone:
BRIDGE OF DUN 205

FORDHOUSE OF DUN
MONTROSE

Scottish Impression of Mole's Hill Eileenmere '32.

During our trip in the U. S. A. on our visit to Brays Island, we saw the bull Mole's Hill Eileenmere '32d. He struck us as being an ideal herd sire, possessing great breed character, depth, width of hind quarter and first class fleshing capacity throughout. His attractive head and style, together with his superb conformation of body and bone structure, marked him as being an outstanding herd sire.

In our opinion, his greatest fault is the fact that this bull is not in Scotland.

Wm. Reid and P. J. Fairlie

MOLE'S HILL EILEENMERE 32d 2040532—A bull of tremendous scale, bone and substance that excites your admiration as he parades in his paddock in his powerful, up-headed, stylish way. He has as much length from his hooks to his pins, as much depth of quarter, as much hind leg and red meat, and as much bone and substance as any bull I have ever seen, and he sires those qualities to a marked degree. Calves by him that have sold in previous "Sales Select" have been extremely well received, and what is even more important, have gone to their new homes and continued to develop and give great satisfaction. There are many young, attractive cattle around the plantation sired by him. Take time and study this bull's get, and you will agree that this is a chance of a lifetime to buy a nationally known proven herd bull. He should certainly be rated as one of the very greatest sons of International Grand Champion, Eileenmere 1032d, and he comes from a cow line noted for producing the dam of the famous Glencarnock Eric of Cremona, an International Grand Champion, and he too one of those really thick, red meated, rugged, heavy boned bulls. Note the sire of the dam of this bull carries the blood of Otto Nobis' famous Bandolier 44th of Wilton, sire of so many of his great breeding and show cattle; and, of course, his famous International Grand Champion cow, Blackcap Bessie 23d of Page. There are few herd bulls in the land equal to this bull. His sale and service are features of this auction. There is a good supply of frozen semen available at once to the purchaser.

ANKONIAN O B 30th 2089653

Lot 3, Bull, For Reference Only **Primrose**

ANKONIAN O B 30th 2089653

Calved January 3, 1955. Tattoo 4215

Owned by Brays Island Plantation, Ankony Farm and Modena Plantation.

O. Bardoliermere 1342368	Bardoliermere 2d 1080807	Eva's Bandolier Lad 845653	Barbarian Grenadier G. R. 661306
			Eva Bandolier 473968
		Evergreenmere 24th 1077318	Eileenmere 85th 470007
			Evergreen Lady T. 3d 451365
	Ohio's Queen Harrison 30th 966374	Duke's Elite 10th 822913	Duke of Mil-Burn 632938
			Ohio's Pride Lady 5th 587186
		Ohio's Queen Harrison 587184	The Elite 535739
			Stroop's Queen Harrison 448952
Ankony Primrose 8th 1441625	Eileenmere 1032d 960440	Eileenmere 500th 699155	Eileenmere 85th 470007
			Edwina 7th G. M 534304
		Eulima 179th 680303	Peerless Rebellion 2d 613968
			Eulima 158th 541599
	Ravenswood Primrose 6th 712164	Eileenmere 260th 560256	Eileenmere 85th 470007
			Barbara 2d of Strathmore 461350
		Canterbury Mulben Pride 5th 550534	Pridemere Glencarnock 5th 457259
			Briarcliff Mulben Pride 3d 460124

ANKONIAN O B 30th 2089653—Acclaimed as one of America's four best bulls as judged at the 1956 International Livestock Show where he was the First Prize Junior Yearling bull and Reserve Junior Champion, he has gone on to mature into a most impressive bull. He is one of the best headed bulls you ever saw, has worlds of body, width and thickness, and backed by a powerful pedigree. He is not only by the International Grand Champion, O. Bardoliermere, whose record is so well known it needs no repeating here, but his dam was a show cow herself, by the International Grand Champion Eileenmere 1032d; and the grandam Ravenswood Primrose 6th was a daughter of the International Senior Champion Eileenmere 260th. The calves by this bull on the ground now are outstanding. Not only do they have his fanciness and exceptional quality, but they have the bone, the ruggedness and the beef character we are all looking for. His get and service are a feature in this auction. In the sale select last year, a group of heifers sold carrying his service and the calves they produced have really been great. The reports from the people who bought them are most flattering indeed and prove the "O B 30th," though he cost $38,000 at auction, has been a top investment for Brays Island. In the 1958 show string he was well represented by top winning sons and daughters. One of his sons, a Senior calf, was Junior Champion at the Southeastern, Junior and Reserve Grand Champion at many other shows and shows great promise for the 1960 show season. See him sale day. We have considered offering him in this auction, but so far Doug Livesay and John Frenzel, who really like to show these good ones, have "turned thumbs down" on the idea. You will like the bone and substance along with the style and class that Ankonian O B 30th sires. As you will note, this bull is owned jointly with Ankony and Modena Plantation. Modena is reserving their one-third breeding interest, and they have the right to have the bull at their plantation. There is a good supply of frozen semen from this bull on hand, and it will be made available immediately to the purchaser. Since the Modena Plantation interest will not sell the exact terms under which he will be offered for sale will be announced sale day.

FOR REFERENCE and SALE

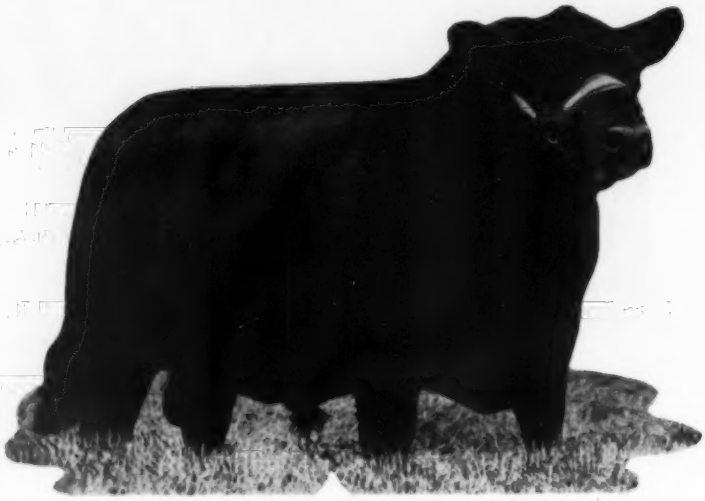

GALLANT GAMBLE of CLACKMAE 2430290

Lot 4, Bull, For Reference and Sale **Gammer**

GALLANT GAMBLE of CLACKMAE 2430290

Calved April 29, 1956. Tattoo HW/C26

Enric of Lender (139057)	Edward Eric (127801)	Embask of Derculich (116626)	Jask Eric (110718)
			Enamorate of Derculich (119307)
		Edwina Erica (132447)	Jura Eric of Derculich (110467)
			Edwina 5th of Kilmarnock
	Eneraei of Haymount (134796)	Escumulator (108519)	Ellonsign (94442)
			Eshta of Sandyknowe (107376)
		Ena 20th of Braevail (98380)	Kiwi of Bravail (71250)
			Ena 6th of Bravail (63589)
Gamada of Balfron (135213)	Eulimox of Kilham (106303)	Expression of Bleaton (99479)	Justice Eric (81403)
			Ejerica of Bleaton (106497)
		Eulima 12th of Kilham (108715)	Beltane of Bleaton (72638)
			Eulima 6th of Kilham (102652)
	Gammer 3d of Balfron (102306)	Brendon of Auchterarder (72954)	Jarvie Eric (67784)
			Brenda of Auchterarder (53281)
		Gammer of Balfron (83515)	Parvo of Auchterarder
			Gammer 10th of Skillymarno

GALLANT GAMBLE of CLACKMAE 2430290—What a magnificent fellow this is! Really top cattlemen who have visited the plantation have made the statement that he is the greatest headed, imported bull they have ever seen—a bold, flashy eye, a broad muzzle, and he is a short backed bull with great type, character and quality—a very mellow fleshed bull with plenty of bone and substance, and he is passing all these qualities on to his sons and daughters in a marked degree. There is a fancy group of calves by him on the plantation. His first son, just a baby calf, was offered in the "Sale Select" last year. Less than a year in age, he brought $2400, selling to Mr. Ben Few at Anderson, South Carolina and he is coming along in grand shape. This bull is rich in some of the most famous breeding in Scotland. You will find the blood of the great Derculich herd; you will find the sire is out of a Haymount cow, and they of course have had a wonderful record at Perth for many years—they have done particularly well recently, having Reserve Champion there this year. The dam is sired by a Kilham Eulima bull—the blood of the Kilham Eulimas has figured very prominently in the production of some of the great show and top selling bulls at Perth in recent years. Then, of course, the famous Balfron Gammer breeding—a very select strain of cattle. I believe the dam of this bull was one of the three or four best cows I saw in Scotland. This bull is doing a grand job—a proven, imported sire, and believe me, the only gamble there is, is in his name. You can come and see for yourself the job he is doing.

HOMEPLACE EILEENMERE 999-35th 1150941
Son of Gammer of Bates.

Lot 5, Cow **Gammer**

GAMMER of BATES 915657

Calved January 28, 1946. Tattoo DZ06-14

From the Sugar Loaf Herd, Staunton, Virginia.

Envy of Bates 784443	Envy of Stoneybroke 707557	Envious Blackcap B. 6th 504417	Envious Marshall 3d 438496
			Blackcap Lassie B. 9th 459883
		Erivan's Lucy 7th 469650	Evascus of Page 428029
			Erivan's Lucy 377550
	Pride C. of Envious 707559	Envious Blackcap B. 6th 504417	Envious Marshall 3d 438496
			Blackcap Lassie B. 9th 459883
		Pride 14th of Grassland 399135	Prince Marshall 261280
			Pride of Grassland 237497
Gammer Glencarnock 746963	Guerson of Banks 639964	Endymion of Tillyrie 635741	Edmonton of Bleaton 635737
			Encircling Babble of Tillyrie
		Gammer Eubena 633850	Eurus of Banks 591315
			Gammer Eubia 633783
	Gammer Erdonia 2d 636905	Endymion of Tillyrie 635741	Edmonton of Bleaton 635737
			Encircling Babble of Tillyrie
		Gammer Erdonia 633874	Eurus of Banks 591315
			Gammer Erdona 633812

GAMMER of BATES 915657—One of the most valuable cows of the breed. She is the dam of Homeplace Eileenmere 999-35th, twice International Reserve Grand Champion bull that has sired nearly a dozen sons and daughters that have won their class at the International; in addition, two Reserve Grand Champion sons, as well as another Junior Champion and a Reserve Junior Champion son. This cow is in wonderful physical condition, and looks like she could go on many years. She is also the dam of the 1953 International Reserve Grand Champion, Homeplace Gammer 6th, who sold to Albert Seiling for $16,000. One of the top young bulls in the "687th" Sale last fall that sold to General Crane's Kingdom Farm, was out of this cow. She also produced Homeplace Eileenmere 200th. very successful sire used by Mr. Bates' Staley Farms and Lorraine Farms. B. C. Cotton of Kentucky bought a young bull calf from this cow for $7,600 and used him very successfully. A baby heifer calf that was nursing her at the time of the Penney and James Dispersion sold for $6,500. The dam, of course, is also the dam of the great C. V. Whitney sire, Homeplace Eileenmere 210th. You will note that she combines two crosses to the International Grand Champion, Envious Blackcap B. 6th, and that her dam is of straight imported breeding of the renowned Erdonia line of Gammers. National attention will focus on the herd that is fortunate enough to acquire this cow. Vaccinated and sells bred to Scottish Prince; breeding date and service sire announced.

MISS BURGESS 19th of B I
Daughter of Lot 6.

Lot 6, Cow **Miss Burgess**

Imp. BELINDA MAID of HARCARSE (153604) 1686066

Calved March 15, 1950. Tattoo WHDW30

From the Brays Island Herd, Yemassee, South Carolina.

Chapel-on-Leader Gravity (129054)	Mungos Evilon (124763)	Dalvey Perfect Print (118831)	Evocation of Methven (105622)
			Parma 4th of Ballintomb (119034)
		Mungos Evilona (131945)	Jeffy Eric (98991)
			Mungos Evelina 5th (120589)
	Gemo of Haymount (134797)	Escumulator (108519)	Eilonsign (94442)
			Eshta of Sandyknowe (107376)
		Gem of Glen (111892)	Escort of Kinermony (77239)
			Kiora of Nisbethill (96378)
Belinda of Throgton (135037)	Black Beauty of Ballintomb (86374)	Permo of Kinermony (81882)	Prince Pride of Duthil (57900)
			Pensive of Kinermony (89827)
		Black Betty 2d of Ballintomb (75635)	Evendale of Bleaton (48139)
			Blackberry 3d of Ballintomb
	Benita Maid (105541)	Esmero (70515)	Gairn of Abergeldie (64513)
			Evaphora (65554)
		Braw Maid (79453)	Earl Taurus of Ballindalloch
			Busy Maid of Moyness (57346)

BELINDA MAID of HARCARSE (153604) 1686066—One of the very greatest cows that ever came to this country from Scotland, by the great Chapel-on-Leader Gravity. When I saw him, he was thirteen years old and weighed better than 2100 lbs. A bull of great size and scale and still just as smooth and mellow as he could be. Paul Good and I did our best to figure out some way to get him bought and import him to this country, he would have been a sensation. But, of course, he was so old then and the breeders just wouldn't part with him. This cow comes from a great producing tribe of cows and shows the blood of the famous Kinermony, Ballindalloch and Ballintomb herds. You could go to Scotland, spend many days traveling and have trouble finding one like this cow, and then, I would venture to say, have an impossible time trying to get her bought. Definitely a feature for this sale. She has produced three daughters that have all been sold just when they were young calves. The first one brought $2,000, the next one $3600, and one, a baby heifer calf last year, $2300. She has a beautiful February 14, 1959 heifer calf at foot by Ankonian 3237th and will be rebred by sale day.

ENQUIRY DELL W. 821701

Lot 7, Cow **Enquiry Dell**

ENQUIRY DELL W. 821701

Calved September 1, 1944. Tattoo FWW4-30

From the Sugar Loaf Herd, Staunton, Virginia.

Eileenmere Bertram 717916	Enchantress Eileenmere Boy 565505	Hanes' Eileenmere 2d 523066	Hanes' Eileenmere 486660
			Blackbird Folora 5th 425749
		Enchantress Elluna's Lady 519847	Blackcap Effie's Lad 437810
			Enchantress Elluna 5th 430821
	Ballindalloch of Bertram P. 566316	Blackcap Lad S. 424835	Blackcap Prince Lad 406411
			Blackcap Effie 2d 232029
		Blueribbon of Bertram 2d 395526	Enchantress' Pershing 341126
			Blackbird 394th 308347
Enquiry Dell 22d 661583	Double Burgess 488374	Burgessmere 455936	Eileenmere 15th 398457
			Miss Burgess Harrison 22d 423933
		Miss Burgess 26th 426850	Buddy Burgess 368090
			Miss Burgess 3d of Nisbethill
	Enquiry Dell 9th 527186	Dell's Evolution 485806	Eline's Revolution of Page 428060
			Disco Environ 2d 430494
		Enquiry Erino 419300	Bertram's Earl 400943
			Enquiry Dell 2d 394674

ENQUIRY DELL W. 821701—The 1946 International Reserve Grand Champion, foundress of the Enquiry Dell family. She was shown at the 1946 International by Tolans and sold for $10,000 to Penney and James. At that time she was carrying the service of Eileenmere 500th, and produced the famous breeding bull, Homeplace Eileenmere 500th; she produced a daughter, Homeplace Enquiry Dell, who won her class at the International and sold for $15,000; another daughter was Grand Champion female at the 1954 Denver Show; a son is in the McBride herd in Canada; another son sold in the "687th" event to Dick Chick, in Longview, Texas; another son sold in the Penney and James Dispersion for $11,400; a daughter sold to Panther Ledge, and is still at Sugar Loaf, for 11,000. Her mother is one of the very famous foundation cows of the breed. Although getting on in years a bit, she looks amazingly young and fresh, and is heavy in calf since October 23, 1958 to the great Scottish Prince. Vaccinated.

Imported Cows at Brays Island
The cow in the foreground is the cow selling.

Lot 8, Cow **Jilt**

Imp. JEMIMA 8th of HARCARSE (153611) 1686064

Calved February 16, 1950. Tattoo WHDW22

From the Brays Island Herd, Yemassee, South Carolina.

Royal Emir of Rowley (130950)	President of Gaidrew (118518)	Keystone of Dunira (107128)	Georkin of Dalmeny (95157)
			Kobe 3d of Dunira (97193)
		Pure Pride of Gaidrew (118535)	Disponer (83459)
			Pridewell of Kinermony (93024)
	Reta of Hillhead (135005)	Elenel of Ballindalloch (116435)	Elorus of Logie (102456)
			Elendra of Ballindalloch (96678)
		Rosemary of Hillhead (102025)	Judicial of Kinermony (77973)
			Rose of Boinapiet (78136)
Jemima 5th of Harcarse 145314	Evolveer of Banks (120567)	Jura Eric (110726)	Eirakin of Dalmeny (100140)
			Julep Erica (112522)
		Evolisia of Banks (121551)	Eurus of Banks (94846)
			Evola of Banks (101799)
	Jemima of Harcarse (127460)	Evenson of Bleaton (94891)	Brojar of Bleaton (86624)
			Evenglow of Bleaton (84633)
		Justena 2d of Harcarse (117638)	Erebus of Lethen (87303)
			Justena of Harcarse (104453)

JEMIMA 8th of HARCARSE (153611) 1686064—Big, deep, powerful bodied cow that has been a grand producer. You will note that she is a granddaughter of the great President of Gaidrew, one of Scotland's great foundation sires. This strain of Jilts have always been good producers, and are very impressive to look at, as well. Keefauver Brothers paid $2,500 for an open heifer calf out of this cow. She has also produced several bulls that we've sold advantageously. Sells safe in calf to Mole's Hill Eileenmere 32d since October.

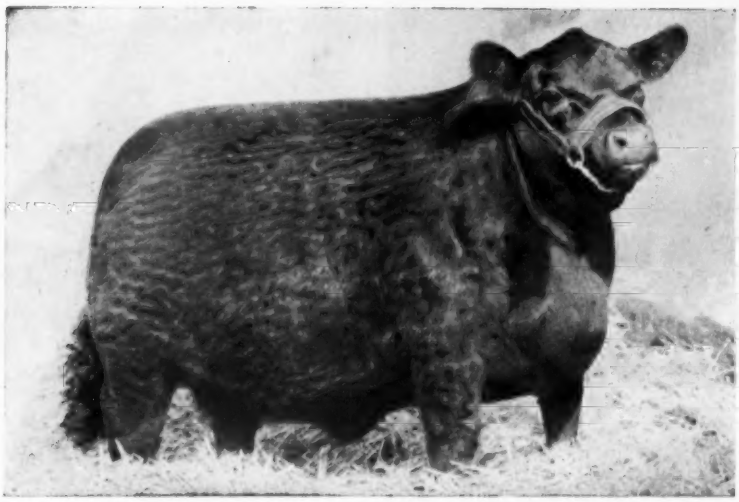

SHADOW ISLE BLACK JESTRESS 2d 1659567

THE 1953 INTERNATIONAL GRAND CHAMPION FEMALE

Lot 9, Cow **Black Jestress**

SHADOW ISLE BLACK JESTRESS 2d 1659567

Calved September 1, 1952. Tattoo 2602

From the Sugar Loaf Herd, Staunton, Virginia.

Prince Eric of Sunbeam 744659	Prince Sunbeam 29th 629408	Black Prince of Sunbeam 504521	Black Peer of St. Albans 456385
			Pride 17th of Sunbeam 407797
		Erica Marie of Sunbeam 543531	Revolution 81st 419223
			Erica Marie 9th 434227
	Erra Erica 6th of Sunbeam 629412	Revelga 519425	Revolution 81st 419223
			Elga Elliott 29th 274052
		Erra Erica 3d of Sunbeam 507379	Revolution of Sunbeam 468380
			Erica 4th of Sunbeam 450704
Mahrapo Black Jestress 1241626	Eston Pride Eric 837624	Ravenswood Pride Eric 634551	Ames Plantation Pride's Eric
			Canterbury Miss Burgess 5th
		Estonia Blackcap Quality 631894	Eston of Quality 483388
			Elmview Blackcap 7th 480425
	Black Jestress 26th of Ada 897046	Warden of Garvault 636911	Baretos of The Burn 635746
			Windella of Garvault 633869
		Black Jestress 9th of Ada 648490	Master Bell Boy 544391
			Black Jestress 12th 523350

SHADOW ISLE BLACK JESTRESS 2d 1659567—The 1953 International Grand Champion female. Need we say more? On her march down the "Tan Bark Trail" that year, she acquired many other Championships, as well. Her dam is the famous Mahrapo Black Jestress, the $16,100 top of the Ralph L. Smith Dispersion. In the sale, she and her eight descendants sold at auction for $49,100. A daughter of this Champion cow sold for $4,200. This is no doubt, probably the greatest one of the two or three greatest daughters of "Eric," coming from one of the strongest producing cow lines this breed has ever known. Just recently, a daughter of her sister was Champion female for Gleannloch Farms at the Houston Show. The mother of this cow and three other daughters in the Sugar Loaf herd are prized possessions. This cow has a terrific daughter of Scottish Prince that will be in the Sugar Loaf show string. No—she is not for sale, however the cow is heavy in calf, bred since February 14, 1959 to Scottish Prince.

Scenes at Brays Island

Imported Cows.

Lot 10, Cow — Annuity

Imp. ALICE 11th of HARCARSE 2359039

Calved January 8, 1955. Tattoo WHD/B10

From The Brays Island Herd, Yemassee, South Carolina.

Stype Jovial Cavalier (129728)	Ervillax of Harviestoun (121581)	Janric of Dalmeny
		Ervilla of Harviestoun
Ebony Cavalier of Dalmeny (139789)	Jilt 36th of Maisemore (135140)	Gay Eric of Bleaton
		Jilt 31st of Maisemore
Evabon of Dalmeny (139209)	Rombon of Dalmeny (119932)	Baron Brahma (106924)
		Romisia of Ballindalloch
	Evawilla 3d of Dalmeny (126994)	Jerkin of Bleaton
		Evawilla of Tillybin
Julius of Bleaton (124348)	Ballochy Bellringer (118875)	Jubileric of Douneside
		Bellora of Ballochy
Alice 9th of Harcarse (153601)	Jubilee of Bleaton (109607)	Planet of Ballindalloch
		Jessamine of Bleaton
Alice of Harcarse (129937)	Jasper of Harcarse (104760)	Erebus of Lethen
		Beloved Maid of Harcarse
	Alice of Pitskelly (91305)	Kismet of Lochbank
		Annuity 9th of Port

One of the famous Annuitys, one of the great tribes that have been brought to this country. She is by the great breeding bull, Ebony Cavalier of Dalmeny, who was by Stype Jovial Cavalier, he by the great sire of Champions, Ervillax of Harviestoun. She has been a good bull producer. Vaccinated and sells safe in calf since January 7th to Ankonian 3547th.

Lot 11, Cow — Gammer

Imp. GAMMER ELEASA 5th of HARCARSE

Calved January 23, 1956. Tattoo WHDC/10

From The Brays Island Herd, Yemassee, South Carolina.

Stype Jovial Cavalier (129728)	Ervillax of Harviestoun (121581)	Janric of Dalmeny
		Ervilla of Harviestoun
Ebony Cavalier of Dalmeny (139789)	Jilt 36th of Maisemore (135140)	Gay Eric of Bleaton
		Jilt 31st of Maisemore
Evabon of Dalmeny (139209)	Rombon of Dalmeny (119932)	Baron Brahma (106924)
		Romisia of Ballindalloch
	Evawilla 3d of Dalmeny (126994)	Jerkin of Bleaton
		Evawilla of Tillybin
Julius of Bleaton (124348)	Ballochy Bellringer (118875)	Jubileric of Douneside
		Bellora of Ballochy
Gammer Eleasa 2d of Harcarse (147962)	Jubilee of Bleaton (109607)	Planet of Ballindalloch
		Jessamine of Bleaton
Gammer Eleasa of Harcarse (142484)	Erac of Harviestoun (106927)	Euripides of Balfron
		Eriach of Harviestoun
	Eleasa of Harcarse (121194)	Blk Lascar of Dercilich
		Gammer Elissa (98833)

One of the Harcarse cattle that came to Brays Island. A lovely granddaughter of Stype Jovial Cavalier, coming through this strain of Gammer cows that have been at Harcarse for many years. They have often sold at $5,000, $6,000, and $7,000 each. She will have a calf at foot sale day by Gallant Gamble of Clackmae, so that will give you two cattle of straight imported breeding. Vaccinated.

Lot 12, Cow — Miss Burgess (Bridal Maid)

Imp. BRIDAL MAID 21st of HARCARSE

Calved January 21, 1956. Tattoo WHD/C9

From The Brays Island Herd, Yemassee, South Carolina.

Stype Jovial Cavalier (129728)	Ervillax of Harviestoun (121581)	Janric of Dalmeny
		Ervilla of Harviestoun
Ebony Cavalier of Dalmeny (139789)	Jilt 36th of Maisemore (135140)	Gay Eric of Bleaton
		Jilt 31st of Maisemore
Evabon of Dalmeny (139209)	Rombon of Dalmeny (119932)	Baron Brahma (106924)
		Romisia of Ballindalloch
	Evawilla 3d of Dalmeny (126994)	Jerkin of Bleaton
		Evawilla of Tillybin
Royal Emir of Rowley (130950)	President of Gaidrew (118518)	Keystone of Dunira
		Pure Pride of Gaidrew
Bridal Maid 13th of Harcarse (159512)	Reta of Hillhead (135005)	Elenel of Ballindalloch
		Rosemary of Hillhead
Bridal Maid 4th of Harcarse (134576)	Erac of Harviestoun (106927)	Euripides of Balfron
		Eriach of Harviestoun
	Bridal Maid of Harcarse (114081)	Erebus of Lethen
		Blythesome Maid of Inch.

A tribe of cattle that are really great producers. The dam is a granddaughter of the famous President of Gaidrew, the second dam by Erac of Harviestoun. This is the cow that produced the good young bull that sold at less than 12 months of age for $2400. She has a March 14th heifer calf at foot sired by the great Gallant Gamble of Clackmae. Will be rebred by sale day. Vaccinated.

Lot 13, Cow **Edwina Erica**

EDWINA PRINCESS of LAKEWOOD 2d 908815

Calved August 11, 1945. Tattoo LF45-22
From The Sugar Loaf Herd, Staunton, Virginia.

Black Prince of Sunbeam 504521	Black Peer of St. Albans 456385	Erie Revolution 404801
		Blackcap Glencarnock 8th
Prince Sunbeam 19th 500702	Pride 17th of Sunbeam 407797	Playman of Sunbeam
		Elsy's Pride Elnor
Erica Marlene 8th 398328	Erwin Marshall 351889	Earl Marshall 183780
		Erica McHenry 38th
	Erica Entella 8th 378684	Eran 291538
		Evince 4th 291539
Eileenmere 122d 490910	Eileenmere 32d 428072	Eileenmere 15th 398457
		Blackbird Girl 7th
Edwina 3d of Thousand Hills 630529	Enchantrene 364519	Shady Brook Elwood
		Elmland Erica A. 7th
Edwina 7th G. M. 534304	Maid's Belmore 489378	Belmore Star 429350
		Blackbird Maid 37th
	Edwina 5th G. M. 504963	Belasco 6th 408627
		Edwina M. 3d 487469

The dam of the great Edwina show heifer that went to John Tolan. She won her class at the International. The dam is by Eileenmere 122d, a full brother of International Grand Champion, Eileenmere 85th. Pasture bred, heavy in calf to Sugar Loaf Eileenmere 201st, a top son of Homeplace Eileenmere 201st, who sired the 1958 Futurity Grand Champion female. Vaccinated.

EDWINA PRINCESS of LAKEWOOD 2d 908815

Lot 14, Cow **Blackbird Blossom**

BLACKBIRD BLOSSOM G. R. 847480

Calved April 23, 1945. Tattoo GR5-13
From The Sugar Loaf Herd, Staunton, Virginia.

Bandolier of Anoka 462299	Blackbird Bandolier of Page 414212	Glencar. Revolution 6th
		Blackbird Harrison 6th
Black Bardolier 480883	Barbara McHenry of Anoka 462298	Queenmere 32d 386849
		Barbara McHenry 52d
Black Bardella 460791	Bardell Martin 2d 423834	Bardell 319160
		Blackcap McHenry 404th
	Blackbird Quality Lot 429029	Quality Marshall 369886
		Blackbird Lot 4th 338033
Bandolier of Anoka 10th 585879	Blackbird Bandolier of Page 414212	Glencar. Revolution 6th
		Blackbird Harrison 6th
Blackbird Blossom of Anoka 5th 694359	Barbara of Rosemere 47th 382828	Idolmere 4th 251508
		Metz Miss Barbara
Blackbird Blossom of Anoka 3d 589580	Everald of Briarcliff 463319	Envidon of Glencarnock
		Esmeralda Glencar. 2d
	Blackbird Blossom of Anoka 561655	Blkbd Bandolier of Page
		Blkbd Blos. 7th of Page

A full sister to the famous Black Bardolier 3d of White Gates, a $25,000 bull. This cow has been an exceptional producer and is by the "Phenomenal" Black Bardolier. Her dam was a show cow bred by Alex Edwards in Canada, by Bandolier of Anoka 10th, a full brother to Bandolier of Anoka 6th, an International Grand Champion. Sells with an April 8, 1959 bull calf by Scottish Prince. Vaccinated and may be rebred by sale day.

BLACK BARDOLIER 480883
Sire of Lot 14.

Lot 15, Cow **Pride of Aberdeen**

BARDOLIER'S ROSEBUD PRIDE M. F. 1082808

Calved January 1, 1948. Tattoo CCU8-CC30
From The Sugar Loaf Herd, Staunton, Virginia.

Raona's Burgess Eston 7th 776478	Burgess Eston 3d 573014	Eston of Quality 483388
		Miss Burgess B. 5th
Blackcap Bardolier G. R. 14th 881438	Ericaline of Woodlawn 540958	Proud Boy 13th 461427
		Ericaline 2d 498786
Blackcap Rosebud G. R. 737484	Black Grenadier 2d 588009	Black Bardolier 480883
		Larkfield's Estillmere 2d
	Blackcap Rosebud 5th 517825	Bandolier of Anoka
		Blackcap Rosebud 4th
Blackcap Grenadier G. R. 3d 588008	Black Bardolier 480883	Bandolier of Anoka
		Black Bardella 460791
Briarcliff Pride 56th 738290	Blackcap Harrison 75th 1934 485898	Blackcap Sublette 406545
		Blackcap Harrison 75th
Briarcliff Pride 44th 528946	Briarcliff Mariner 3d 480255	Briarcliff Protester
		Gwenmawr Mignonne 3d
	Pride Ever Glencarnock 417450	Bluebeard of Clarindale
		Pride Ever 4th 417408

This is the famous Rosebud cow, dam of John Tolan's wonderful Rosebud cow that stood second at Chicago, and that has produced three outstanding bulls. A wonderful producing cow with exceptional value. Vaccinated and sells heavy in calf since November 1, 1958 to Homeplace Eileenmere 687th, the "Money Sire" of the breed.

HOMEPLACE EILEENMERE 687th 1360083

Lot 16, Cow — **Gammer**

Imp. GAMETY 2d of CANDACRAIG

Calved January 1, 1953. Tattoo WAFZ8-WAFZ8

From The Brays Island Herd, Yemassee, South Carolina.

Emperor of Derculich (126370)	Prince Pridemar of Gaidrew (120914)	Keystone of Dunira
		Primrose of Gaidrew
	Eyra of Derculich (133414)	Edward P. of Sandy
		Ersa of Harviestoun
Eclipse of Newhouse (130260)	Embank of Derculich (116626)	Jsak Eric (110718)
		Enamorate of Derculich
Ebilette of Newhouse (137188)	Ebillte of Newhouse (124751)	Gratuitous (64618)
		Ebrillade of Derculich
Prince of Morven (124022)	Janric of Dalmeny (117559)	Jarl Eric of Derculich
		Janessa of Dalmeny
Gamessa of Candacraig (147924)	Pride of Moxa (109191)	Jeffery Eric (81296)
		Pride of Mazarra 2d
Gammer 6th of Balfron (114999)	Enfield of Bleaton (83787)	Perindo of Candacraig
		Elspeth of Bleaton
	Gammer of Balfron (83515)	Parvo of Auchterarder
		Gammer 10th of Skilly

This one is by the great Eclipse of Newhouse. Remember a Newhouse bull sired the last two Perth Supreme Champions. Candacraig is one of Scotland's very famous herds. Note the second dam is Gammer 6th of Balfron, show cow in her day. Sells safe in calf to Mole's Hill Eileenmere 32d since December 10, 1958. Vaccinated.

Lot 17, Cow — **Witch of Endor**

Imp. WENDY 11th of SPOTT 2242114

Calved February 6, 1954. Tattoo WASA10

From The Brays Island Herd, Yemassee, South Carolina.

President of Gaidrew (118518)	Keystone of Dunira (107128)	Georkin of Dalmeny
		Kobe 3d of Dunira
	Pure Pride of Gaidrew (118535)	Disponer (83459)
		Pridewell of Kinermony
Victory Hector of Rowley (138505)	Evander of Bywell (101007)	Elmhore of Bywell
		Evening of Bywell
Veraline of Southburn (129364)	Veracity of Southburn (116837)	Grunch (87961)
		Vernal of Southburn
Eulibar of Kilham (116377)	Evasion of Stonefold (109340)	Erlend of Harviestoun
		Evangelina of Skilly
Wendy of Prosen (142512)	Eulima 12th of Kilham (108715)	Beltane of Bleaton
		Eulima 6th of Kilham
Prosen Wistful (129978)	Hayston Gurma (104814)	Prince Mentor of Sandy
		Georgina 14th of Hay
	Wistful of Garvault (115556)	Evolution of Gloagburn
		Winning Maid (105800)

Another splendid granddaughter of the great President of Gaidrew coming from the famous Spott herd, also known as the home of the Jipseys. Sells with a January, 1959 heifer calf at foot by Mole's Hill Eileenmere 32d. Safe in calf to President of Brays Island since March 25, 1959.

Lot 18, Cow — **Gammer (Direct Import)**

Imp. GAMMER ELEASA 6th of HARCARSE

Calved February 9, 1956. Tattoo WHD-C13

From The Brays Island Herd, Yemassee, South Carolina.

Styne Jovial Cavalier (129728)	Ervillax of Harviestoun (121581)	Janric of Dalmeny
		Ervilla of Harviestoun
	Jilt 36th of Maisemore (135140)	Gay Eric of Bleaton
Ebony Cavalier of Dalmeny (139789)		Jilt 31st of Maisemore
	Rombon of Dalmeny (119932)	Baron Brahma (106924)
Evabon of Dalmeny (139209)		Romisia of Ballindalloch
	Evawilla 3d of Dalmeny (126984)	Jerkin of Bleaton
		Evawilla of Tillybin
Erac of Harviestoun (106927)	Euripides of Balfron (91164)	Enfield of Bleaton
		Ellen of Balfron
Gammer Eleasa of Harcarse (142484)	Eriach of Harviestoun (109179)	Jobert Eric (74355)
		Erase of Harviestoun
Eleasa of Harcarse (121194)	Black Luscar of Derculich (83059)	Ebor of Candacraig
		Black Lily of Derculich
	Gammer Elissa of Harcarse (98833)	Elmo of Ballindalloch
		Gammer Eline (89288)

This is one of Mr. Davis' best imports. Each year a grand group come from the wonderful Harcarse herd. Sisters of this heifer have sold up to $5000 and $6000 apiece in various previous Brays Island Sales. Erac of Harviestoun was a great sire and a top son of Euripides of Balfron, one of the most noted sires in Scottish Angus history. Ervillax of Harviestoun is one of the four Perth Champion sons of Janric of Dalmeny. Sells safe in calf to Gallant Gamble of Clackmae since March. Vaccinated.

Lot 19, Cow — **Maid of Bummers**

MISS BURGESS D D 38th 1604075

Calved February 29, 1952. Tattoo R 45

From The Sugar Loaf Herd, Staunton, Virginia.

Queen's Grenadier G. R. 625624	Black Bardolier 480883	Bandolier of Anoka
		Black Bardella 460791
	Queen of Grand River 2d 540787	Keep's Bandolier 499734
		Queen 23d of Hill Crest
Blakeford Bardolier 851984	Blakeford Black Major 550488	Bakeford Black Major 2d
		Andelot Barbara 6th
Blakeford Major's Beulah 683056	Blakeford Roberta 572790	Brigadier of Bordulac
		Andelot Blkbd Beulah 2d
Enchantress Eileenmere Boy 565505	Hanes' Eileenmere 2d 523066	Hanes' Eileenmere
		Blackbird Folora 5th
	Enchantress Elluna's Lady 519847	Blackcap Effie's Lad
Miss Burgess W. 30th 963021		Enchantress Elluna 5th
	Elgon Marshall 2d 423074	Earl Marshall 183780
Miss Burgess of Glyn Mawr 10th 475071		Enquiry of Eldeen
	Miss Burgess 41st 442449	Burgess 336919
		Maid of Bummers

A daughter of the International First Prize winning Blakeford Bardolier, one of the top sons of the $14,000 Queen's Grenadier G. R. The dam is by Enchantress Eileenmere Boy, who sired Eileenmere Bertram, sire of the great Enquiry Dell W. cow. Here is the famous Maid of Bummers family. Miss Burgess of Glyn Mawr 10th was a show cow and Miss Burgess 41st was one of the greatest daughters of the Imported Maid of Bummers. Vaccinated. Sells safe in calf, pasture bred to Sugar Loaf Eileenmere 201st.

Lot 20, Cow — **Miss Burgess**

GALLAGHER'S MISS BURGESS 32d 1234897

Calved November 15, 1949. Tattoo IFG-129

From The Sugar Loaf Herd, Staunton, Virginia.

Eileenmere 500th 699155	Eileenmere 85th 470007	Eileenmere 32d 428072
		Enchantrene 364519
	Edwina 7th G. M. 534304	Maid's Belmore 489378
Eileenmere 1032d 960440		Edwina 5th G. M.
	Peerless Rebellion 2d 613968	Fountain Glen Rebellion
		Revolu.'s Col. Blkbd 2d
Eulima 179th 680303	Eulima 158th 541599	Fountain Glen Rebellion
		Eulima 130th 469979
Blackbird Barry 545138	Blackcap Barry 499747	Bandolier of Anoka
		Blackcap Bardella
	Blackbird Quality Twin 2d 499746	Bandolier of Anoka
Ankony Miss Burgess 24th 1031782		Blackbird Quality S. 2d
	Bandolier of Anoka 7th 510437	Blkbd Bandolier of Page
Bethel Burgess Lady 575026		Barb. of Rosemere 47th
	Briarcliff Miss Burgess 50th 477323	Revolution of Page 2d
		Miss Burgess G. 5th

A daughter of the International Grand Champion, Eileenmere 1032d. I don't believe I have ever known of a daughter of his that wasn't a good producing cow. Note the dam is by the foundation Ankony Sire, Blackbird Barry. Vaccinated and sells with a February 26, 1959 heifer calf at foot by Homeplace Eileenmere 687th and rebred.

Lot 21, Cow — **Luxury**

EVAS LUXURY MAID LP 2427323

Calved December 5, 1956. Tattoo L148

From The Brays Island Herd, Yemassee, South Carolina.

Barbarian Grenadier G. R 661306	Black Bardolier 480883	Bandolier of Anoka
		Black Bardella 460791
	Barbara 15th of Hill Crest 531910	Proud Mar. of Hill Crest
Eva's Bandolier Lad 845653		Barbara 7th of Hill Crest
	Bandolier of Anoka 462299	Blkbd Bandolier of Page
Eva Bandolier 473968		Barb. McHenry of Anoka
	Euretta of Quality 429026	Quality Marshall 369886
		Euretta of Wildwood
Ballochy Erisider (131154)	Rachelsider of Douneside (124213)	Romisider of Dalmeny
		Rachilla of Douneside
	Erivana of Morlich (135117)	Evar of Douneside
Luxury Maid LP 2040248		Erinna of Morlich
	Gilroy of Leylodge (108907)	Pemberton of Tillyrie
Luxury 6th of Clashfarquhar (133967)		Georgina 3d of Leylodge
	Luxury 29th (98436)	Pundit of Moyness
		Luxury 22d (85634)

The Senior Yearling for the show string last year from the famous Luxury family that have sold up to $18,000 each. This heifer is a daughter of the great Eva's Bandolier Lad, and from a cow imported in dam. Sells with a January 23, 1959 heifer calf at foot by Mole's Hill Eileenmere 32d. Should be rebred, breeding date and service sire announced. Vaccinated.

Lot 22, Cow **El-Jon Erianna**

HIDEAWAY ERIANNA 10th 2093309

Calved September 13, 1954. Tattoo 494

From The Sugar Loaf Herd, Staunton, Virginia.

Bandolier 123d of Wilton 959336	Bandolier 44th of Wilton 688851	Blackcap Barry 499747
		Blackcap Tolan 73d
	Blackcap Bessie 23d of Page 510405	Revolution of Page 28th
		Bikcp Bess Glencar. 2d
Hideaway Wiltoneer 1467022	Bandolier 145th of Wilton 904573	Bandolier 44th of Wilton
		Eraline of Wilton
Katinka 4th of Wilton 1059379	Katinka of Wilton 904571	Evader's Quality Bardo
		Bethel Katinka 4th
Ravenswood Eric 681132	Ames Plantation Pride's Eric 522683	Ames Plantation Elmour
		Ames Planta. Phavorite
Hideaway Erianna 3d 871267	Canterbury Miss Burgess 5th 506035	Kanimura 2d of Briar
		Briar. Miss Burgess 28th
Erianna B. 5th 566884	Envious Blackcap B. 6th 504417	Envious Marshall 3d
		Blackcap Lassie B. 9th
	Erianna B. 2d 504419	Envious Marshall 3d
		Revianna 449089

She topped the Hideaway Sale some years ago at $8,000. She sells with an April 1, 1959 heifer calf at foot by Scottish Prince. To be rebred by sale day. The grandam is by the International Grand Champion, Envious Blackcap B. 6th, and out of the International Grand Champion, Erianna B. 2d. Her sire is by Bandolier 123d of Wilton, whose dam was the International Grand Champion cow, Blackcap Bessie 23d of Page. Vaccinated.

Lot 23, Cow **Blueblood Lady**

ANKONY BLUEBLOOD LADY 7th 1760596

Calved October 6, 1953. Tattoo 723-723

From The Brays Island Herd, Yemassee, South Carolina.

Eileenmere 500th 699155	Eileenmere 85th 470007	Eileenmere 32d 428072
		Enchantrene 364519
	Edwina 7th G. M. 534304	Maid's Belmore 489378
		Edwina 5th G. M.
Eileenmere 1032d 960440	Peerless Rebellion 2d 613968	Fountain Glen Rebellion
		Revolu.'s Col. Blkbd 2d
Eulima 179th 680303	Eulima 158th 541599	Fountain Glen Rebellion
		Eulima 130th 469979
Glencarnock Eric of Cremona 529001	Glencarnock Earl Eric 16th M. 502865	Eventuation of Page
		Eblinette McGregor
Blueblood Lady of Cremona 3d 869007	Fannie Bess of Ada 451323	Blackcap Glenn 4th
		Fannie Bess 2d 285305
Blueblood Lady Ida 38th 611170	Juana's Revolution 3d of Ada 509349	Revolution of Page 28th
		Juanada 3d of Page
	Blueblood Lady Ida 27th 515522	Revolution 78th 418556
		Blueblood Lady 118th

This is a great producing cow and her daughters have sold at an average better than $3,000. She is by the International Grand Champion, Eileenmere 1032d, out of a daughter of Glencarnock Eric of Cremona, with the second dam being the 1937 International Junior Champion female. Sells safe in calf to Ankonian O B 30th since February 6th. Vaccinated.

Lot 24, Cow **Tolan Estamere**

EPPONIAN'S ESTAMERE 6th 1245935

Calved June 20, 1949. Tattoo TOL-9309

From The Sugar Loaf Herd, Staunton, Virginia.

Eileenmere 85th 470007	Eileenmere 32d 428072	Eileenmere 15th 398457
		Blackbird Girl 7th
	Enchantrene 364519	Shady Brook Elwood
Eileenmere 500th 699155		Elmland Erica A. 7th
Edwina 7th G. M. 534304	Maid's Belmore 489378	Belmore Star 429350
		Blackbird Maid 37th
	Edwina 5th G. M. 504963	Belasco 6th 408627
		Edwina M. 3d 487469
Eileenmere 85th 470007	Eileenmere 32d 428072	Eileenmere 15th 398457
		Blackbird Girl 7th
Epponian's Estamere 2d 590802	Enchantrene 364519	Shady Brook Elwood
		Elmland Erica A. 7th
Epponian's Esther 452761	Epponian of Rosemere 4th 425348	Prizemere 32d 369132
		Epponia C. B. 333884
	Esther C. B. 3d 404128	Quality Lad of Rose. 3d
		Esther C. B. 379929

Another splendid daughter of Eileenmere 500th, out of a daughter of the International Grand Champion, Eileenmere 85th. From the famous Estameres that produced an International Grand Champion female for Wheatland Farms years ago. Vaccinated and sells bred since August 9, 1958 to the $40,000 Banmere, sire of the International Grand Champion, Lady Banmere.

Lot 25, Cow **Kilham Eulima**

ANKONY EULIMA 4th 1639117

Calved December 1, 1952. Tattoo 3652-3652

From The Brays Island Herd, Yemassee, South Carolina.

Eileenmere 999th 890948	Eileenmere 487th 668743	Eileenmere 85th 470007
		Pauline T. 6th 523013
	Black Bernice 2d of Thousand Hills 598422	Ames Pl. Elmour's Earl
Homeplace Eileenmere 999-35th 1150941		Blk Bernice of Strath
	Envy of Bates 784443	Envy of Stoneybroke
Gammer of Bates 915657		Pride C. of Envious
	Gammer Glencarnock 746963	Guerson of Banks
		Gammer Erdonia 2d
Kedar Bandolier 570422	Bandolier of Anoka 462299	Blkbd Bandolier of Page
		Barb. McHenry of Anoka
Hother Eulima 2d 998013	Keepsake Forever 517818	Bandolier of Anoka
		Keepsake of Wildwood
Eulima 29th of Kilham 744324	Evasion of Stonefold 660156	Erlend of Harviestoun
		Evangelina of Skilly
	Eulima 21st of Kilham 744321	Expression of Bleaton
		Eulima 6th of Kilham

A powerful daughter of the twice International Reserve Grand Champion, Homeplace Eileenmere 999-35th, out of a daughter of the International Junior Champion, Kedar Bandolier. The second dam was imported from Kilham. She was also the grandam of a young calf that brought $5,100, when he was just five months old, at the "687th" Sale last year. Sells safe in calf to Mole's Hill Eileenmere 32d since January 12th.

Lot 26, Cow **Second Branch Blackbird**

ANKONY BLACKBIRD 66th 1589418

Calved May 1, 1952. Tattoo 992

From The Sugar Loaf Herd, Staunton, Virginia.

Eileenmere 500th 699155	Eileenmere 85th 470007	Eileenmere 32d 428072
		Enchantrene 364519
	Edwina 7th G. M. 534304	Maid's Belmore 489378
Eileenmere 1032d 960440		Edwina 5th G. M.
	Peerless Rebellion 2d 613968	Fountain Glen Rebellion
Eulima 179th 680303		Revolu.'s Col. Blkbd 2d
	Eulima 158th 541599	Fountain Glen Rebellion
		Eulima 130th 469979
Glencarnock Eric of Cremona 2d 672368	Glencarnock Eric of Cremona 529001	Glen. Earl Eric 16th M.
		Fannie Bess of Ada
Briarcliff Blackbird E. 1063983	Empress of Glencarnock 460286	Earl Eric Glencarnock 3d
		Blk Empress Glencar.
Blackbird E. 5th of Cremona 882481	Wintonier 4th 595052	Rob. The Bruce of Wick
		Ellnora Winton 540899
	Blackbird E. 3d of Cremona 640768	Glen. Earl Eric 16th M.
		Cremona Duchess 529003

A daughter of the International Grand Champion, Eileenmere 1032d. The dam is a granddaughter of the International Grand Champions, Glencarnock Eric of Cremona and Wintonier 4th. A daughter of this cow was a first prize winner at the Atlantic Rural Exposition, and sold in a Heckmeres Highlands Sale for $9,000 to Brays Island. Vaccinated and sells with a March 30, 1959 heifer calf by Scottish Prince.

Lot 27, Cow **Tolan Blackcap Missie**

BLACKCAP MISSIE of ALLANDALE 1746032

Calved May 13, 1953. Tattoo 553-553

From The Brays Island Herd, Yemassee, South Carolina.

Eileenmere 500th 699155	Eileenmere 85th 470007	Eileenmere 32d 428072
		Enchantrene 364519
	Edwina 7th G. M. 534304	Maid's Belmore 489378
Eileenmere 1200th 1389018		Edwina 5th G. M.
	Eileenmere 298th 589559	Eileenmere 85th 470007
Epponian's Estamere T. 947735		Ectessa 379351
	Epponian's Estamere 3d 694266	Postelmere 2d 622520
		Epponian's Esther
Eva's Bandolier Lad 845653	Barbarian Grenadier G. R. 661306	Black Bardolier 480883
		Barb. 15th of Hill Crest
Tolan Blackcap Missie 16th 1555549	Eva Bandolier 473968	Bandolier of Anoka
		Euretta of Quality
Blackcap Tolan 104th 658788	Eileenmere 85th 470007	Eileenmere 32d 428072
		Enchantrene 364519
	Blackcap Tolan 97th 658753	Bandolier of Anoka 7th
		Blackcap Tolan 38th

A daughter of the $30,000 Eileenmere 1200th. The dam is by the famous Eva's Bandolier Lad, the second dam by the International Grand Champion, Eileenmere 85th, and the third dam a daughter of Blackcap Tolan 38th, a full sister to the three times International Grand Champion female, Blackcap Tolan 35th. Sells heavy in calf since last October to Ankonian 3547th. Vaccinated.

PAGEILEEN S 10th 1649728

Lot 28, Cow — Rosemere Queen Mother

PAGEILEEN S 10th 1649728

Calved June 8, 1952. Tattoo S172

From The Sugar Loaf Herd, Staunton, Virginia.

Homeplace Eileenmere 26th 978248	Eileenmere 487th 668743	Eileenmere 85th 470007
		Pauline T. 6th 523013
Pageileenmere 10th 1398544	Karama 3d of Red Gate 730982	Rock Revolution 445139
		Pride of Lonjac K. G.
Miss Blinken 5th of Archland 955971	Prince Burgess K. 785260	Ever Prince of Sunbeam
		Miss Burgess Strath. 3d
	Miss Blinken of Archland 806021	Juana's Revolution 42d
		Miss Blinken A. 650632
General of Pagemere L. F. 776586	General 82d of Lonjac 625361	General of Page 452594
		Juna Erica of Don Head
Queen of Pagemere M. F. 7th 999477	Blackcap of Fairview 24th 481138	Blackbird Ennoble
		Blackcap of Fairview 5th
Queen of Harlan 2d 591912	Ballindalloch Lad 483140	Blackcap Lad S. 424835
		Blueribbon of Bertram 3d
	Queen of Rosemere 203d 470554	Ericmere 45th 449641
		Queen of Rosemere 120th

Her sire has been one of the great breeding bulls in the Midwest, he by Homeplace Eileenmere 26th, a top selling son of "487th." During the 1953-54 show circuit this heifer stood third in class at the International, second at the American Royal, won her class and was Senior and Reserve Grand Champion at the National Show at the Cow Palace. Vaccinated and sells pasture bred to Sugar Loaf Eileenmere 768th.

GLENCARNOCK ERIC of CREMONA 529001

Lot 29, Cow — Mulben Pride

MOLE'S HILL PRIDE 21st 1748739

Calved April 3, 1953. Tattoo M213-M213

From The Brays Island Herd, Yemassee, South Carolina.

Eileenmere 999th 890948	Eileenmere 487th 668743	Eileenmere 85th 470007
		Pauline T. 6th 523013
Homeplace Eileenmere 999-35th 1150941	Black Bernice 2d of Thousand Hills 598422	Ames Pl. Elmour's Earl
		Blk Bernice of Strath
Gammer of Bates 915657	Envy of Bates 784443	Envy of Stoneybroke
		Pride C. of Envious
	Gammer Glencarnock 746963	Guerson of Banks
		Gammer Erdonia 2d
Glencarnock Eric of Cremona 529001	Glencarnock Earl Eric 16th M. 502865	Eventuation of Page
		Eblinette McGregor
Ellerslie Pride 9th 1147861	Fannie Bess of Ada 451323	Blackcap Glenn 4th
		Fannie Bess 2d 285305
Pride of Mulben 132d 973567	Profit of Bywell 858379	Vandal of Tillybin
		Proud Maid of Bywell
	Pride of Mulben 116th 973532	Eldorado of Bruntstane
		Pride of Mulben 107th

Doug Livesay says this is the best daughter of "999-35th" that he has ever seen. You will note that she is out of a daughter of Glencarnock Eric of Cremona. The third dam is the magnificent cow that topped the Bailey-Pierce-Wright Sale of imported cattle some years ago. Sells safe in calf to Ankonian 3237th. Vaccinated.

EILEENMERE 1528th 1245966

Lot 30, Cow — Barbara

CRAIGLANDS BARBARA 4C13 1914031

Calved January 30, 1954. Tattoo 4C13

From The Sugar Loaf Herd, Staunton, Virginia.

Eileenmere 1000th 890969	Eileenmere 500th 699155	Eileenmere 85th 470007
		Edwina 7th G. M.
Eileenmere 1528th 1245966	Blackcap Empress 211th 722398	Eileenmere 85th 470007
		Blackcap Empress C. 9th
Evergreenmere 24th 1077318	Eileenmere 85th 470007	Eileenmere 32d 428072
		Enchantrene 364519
	Evergreen Lady T. 3d 451365	Eileenmere 32d 428072
		Evergreen Lady C.
Andelot Elegant Eric 940920	Elegant Lad of Agincourt 812656	Enchanter 2d of Bordulac
		Eloquent Lassie C.
Meander Barbara 5th 1271698	Erimeta Andelot 718356	General Verdict of Ada
		Andelot Erineta 463883
Andelot Barbara 15th 734070	Eventuation of Cremona 9th 614403	Glen. Eric of Cremona
		Blackbird 6th of Ada
	Barbara Andelot 2d 615565	Bar Henderson 6th
		Barbara 12th of Page

The 1955 Virginia Breeders' Spotlight Show and Sale Grand Champion female, by the $11,000 Eileenmere 1528th. Evergreenmere 24th is the dam of the great Bardoliermere 2d. Note the Canadian Championship breeding. Vaccinated and sells with a February 22, 1959 heifer calf at foot by Scottish Prince. Should be rebred by sale day.

Lot 31, Cow **El-Jon Erianna**

K B ERIANNA 6th 1651508

Calved March 25, 1952. Tattoo K232-K232

From The Brays Island Herd, Yemassee, South Carolina.

Eileenmere 487th 668743	Eileenmere 85th 470007	Eileenmere 32d 428072
		Enchantrene 364519
	Pauline T. 6th 523013	Eileenmere 32d 428072
		Pauline T. 4th 363531
Homeplace Eileenmere 215th 1272234	Oldfields Pride Eric 4th 728832	Ravenswood Pride Eric
		Andelot Zarina 543191
Rally Ellen 8th 872848	Rally Little Ellen 3d 610044	Envious Blackcap B. 9th
		Rally Little Ellen 2d
Envious Blackcap B. 6th 504417	Envious Marshall 3d 438496	Excelsior Marshall 3d
		Eulogy of Leamoor
Erianna B. 10th 629073	Blackcap Lassie B. 9th 459883	Burgess Marshall 3d
		Blackcap Harrison 68th
Erianna B. 2d 504419	Envious Marshall 3d 438496	Excelsior Marshall 3d
		Eulogy of Leamoor
	Revianna 449089	Revolution 84th 423972
		Maple River Erianna 6th

Splendid granddaughter of the "Wonder Bull," Eileenmere 487th, and the International Grand Champion, Envious Blackcap B. 6th. Her dam is a daughter of the International Grand Champion cow, Erianna B. 2d. This cow has been a great producer. Sells safe in calf to Mole's Hill Eileenmere 32d since December 18, 1958. Vaccinated.

ERIANNA B. 2d 504419

Lot 32, Cow **Glencarnock Elba**

SUN BLEST ELBA 1592754

Calved July 29, 1952. Tattoo D482

From The Sugar Loaf Herd, Staunton, Virginia.

Eileenmere 487th 668743	Eileenmere 85th 470007	Eileenmere 32d 428072
		Enchantrene 364519
	Pauline T. 6th 523013	Eileenmere 32d 428072
		Pauline T. 4th 363531
Homeplace Eileenmere 210th 1268297	Guerson of Banks 639964	Endymion of Tillyrie
		Gammer Eubena 633850
Gammer Glencarnock 746963	Gammer Erdonia 2d 636905	Endymion of Tillyrie
		Gammer Erdonia 633874
Envious Blackcap B. 6th 504417	Envious Marshall 3d 438496	Excelsior Marshall 3d
		Eulogy of Leamoor
Whitney Elba 30th 1326240	Blackcap Lassie B. 9th 459883	Burgess Marshall 3d
		Blackcap Harrison 68th
Old Elm Magic Elba 2d 1033316	Ankony Magician 652339	Blackbird Barry 545138
		Ankony Enchantress
	Globe Hill Elba 30th 810675	Kanimura 4th of Briar
		Pinefields Elba 2d

A daughter of the famous Homeplace Eileenmere 210th. The dam is a daughter of the International Grand Champion, Envious Blackcap B. 6th, and the grandam by Ankony Magician. A daughter of this cow, sired by Banmere, was many times a Champion and sold for $5,000 to King Merritt in the Sugar Loaf Sale last year. Sells examined safe in calf since February 9, 1959 to Scottish Prince. Vaccinated.

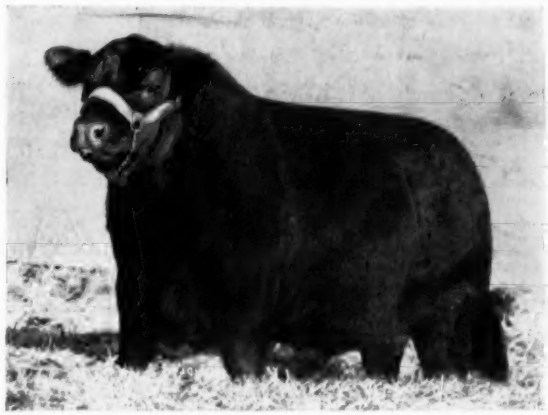

HOMEPLACE EILEENMERE 210th 1268297

Lot 33, Cow **Petunia**

K B PETUNIA 17th 2105193

Calved March 13, 1955. Tattoo K105-K105

From The Brays Island Herd, Yemassee, South Carolina.

Eileenmere 487th 668743	Eileenmere 85th 470007	Eileenmere 32d 428072
		Enchantrene 364519
	Pauline T. 6th 523013	Eileenmere 32d 428072
		Pauline T. 4th 363531
Eileenmere 2712th 1225073	Eileenmere 85th 470007	Eileenmere 32d 428072
		Enchantrene 364519
Pridemere T. 46th 722437	Pridemere T. 6th 470011	Eileenmere 32d 428072
		Pride of Rosemere 157th
Eileenmere 2631st 812285	Eileenmere 487th 668743	Eileenmere 85th 470007
		Pauline T. 6th 523013
K. B. Petunia 6th 1383943	Pridemere T. 46th 722437	Eileenmere 85th 470007
		Pridemere T. 6th 470011
Hardwick's Petunia 4th 862266	Eileenmere Enchanter W. 3d 717919	Enchantress Eileen. Boy
		Bewitch. Maid 11th of G.
	Hardwick's Petunia 2d 725193	Hardwickmere 9th
		Petunia 20th of F. B.

A daughter of the $7,600 K. B. Petunia 6th. This family is based on record of show ring accomplishment. Petunia 20th of French Broad was a great show cow in her own right. Note the combination of the blood of two great full brothers, Eileenmere 2631st and Eileenmere 2712th, both by the famous "Wonder Bull," Eileenmere 487th. Sells safe in calf to Mole's Hill Eileenmere 32d since February 12th. Vaccinated.

EILEENMERE 487th 668743

Lot 34, Cow **Barbara Woodson**

BARBARETTE 3d 1255638

Calved May 3, 1949. Tattoo TOL-9929

From The Sugar Loaf Herd, Staunton, Virginia.

Eileenmere 500th 699155	Eileenmere 85th 470007	Eileenmere 32d 428072
		Enchantrene 364519
	Edwina 7th G. M. 534304	Maid's Belmore 489378
		Edwina 5th G. M.
Eileenmere 1074th 1050806	Eileenmere 85th 470007	Eileenmere 32d 428072
		Enchantrene 364519
Barbaramere 9th 722413	Barbara 2d of Strathmore 461350	Eileenmere 15th 398457
		Barb. of Rosemere 41st
Eileenmere 500th 699155	Eileenmere 85th 470007	Eileenmere 32d 428072
		Enchantrene 364519
	Edwina 7th G. M. 534304	Maid's Belmore 489378
		Edwina 5th G. M.
Barbaramere 20th 1047522	Eileenmere 85th 470007	Eileenmere 32d 428072
		Enchantrene 364519
Barbaramere 11th 735630	Barbara A. B. C. 534803	Blackcap Juror 2d
		Barbara Beauty A.

A former Tolan show cow. She is by the $15,000 Eileenmere 1074th, out of another show cow who is sired by Eileenmere 500th. Powerful breeding and really a great cow. Vaccinated and sells bred since March 15, 1959 to Scottish Prince.

Lot 35, Cow **Wardess Witch**

WARDESS 3d of BRAYS ISLAND 1335742

Calved May 2, 1950. Tattoo 2430-BIP

From The Brays Island Herd, Yemassee, South Carolina.

Bandolier 44th of Wilton 688851	Blackcap Barry 499747	Bandolier of Anoka
		Blackcap Bardella
	Blackcap Tolan 73d 560246	Bandolier of Anoka 7th
		Blackcap Tolan 29th
Bandolier 223d of Wilton 1059366	Revolution of Page 28th 445119	Revolution Blackcap
		Black Jestress 6th
Blackcap Bessie 23d of Page 510405	Blackcap Bess Glencarnock 2d 482260	Burgess Glencar. 13th
		Blackcap Betty of Page
Benefactor of The Burn 636918	Predominate 635740	Aclurya Even 635728
		Pretty Pride of Sandy
	Bistrica Maid of The Burn 633842	Korona of Dunira
		Bistan Maid of The Burn
Wardess Glencarnock 2d 840730	Baretos of The Burn 635746	Proud Baljuan of The B
		Barisal of The Burn
Wardess 2d 636912	Wardess 633864	Walford 633828
		Withy 633829

A great producing cow whose sire is by Otto Nobis' famous "44th," and out of the International Grand Champion, Blackcap Bessie 23d of Page. Daughters of this cow have averaged more than $3,000 in the Annual Sale Select, and a son was the high selling bull in the first Mid-Atlantic Futurity at Greensboro in 1958. Has a March bull calf at foot sired by Ankonian 3547th. Should be rebred by sale day. Vaccinated.

Lot 36, Cow **El-Jon Erianna**

KINLOCH ERIANNA 6th 1831922

Calved June 1, 1953. Tattoo 393-393

From The Sugar Loaf Herd, Staunton, Virginia.

Eileenmere 500th 699155	Eileenmere 85th 470007	Eileenmere 32d 428072
		Enchantrene 364519
	Edwina 7th G. M. 534304	Maid's Belmore 489378
		Edwina 5th G. M.
Eileenmere 1029th 947784	Bertram's Eileenmere 572682	Hanes' Eileenmere 2d
		Bluerib. of Bertram Be
Blackcap Tolan 118th 735610	Blackcap Tolan 57th 523005	Eileenmere 32d 428072
		Blackcap Tolan 19th
Hardwickmere E. 2d 671147	Eileenmere 298th 589559	Eileenmere 85th 470007
		Ectessa 370351
	Queen of Rosemere 114th 441449	Prizemere 32d 369132
		Queen of Rosemere 54
Erianna of Red Gate 827824	Prizemere 364th 484821	Queenmere 70th 42332
		Pride of Rosemere 67th
Hardwick's Erianna 682325	Erianna B. 6th 566885	Envious Blackcap B. 6
		Revianna 449089

A daughter of the $30,000 Eileenmere 1029th. The dam is a granddaughter of the International Grand Champion, Erianna B. 6th. This great cow sold in the 1956 Brays Island Sale for $13,100 to Panther Ledge Farms and came with that group of cattle to Sugar Loaf. A daughter sold in the "687th" event for $3,600 to Brays Island. Vaccinated and sells heavy in calf since September 30, 1958 to Scottish Prince.

Lot 37, Cow **Gammer**

GAMMER 4th of BRAYS ISLAND 1335747

Calved May 21, 1950. Tattoo 2480-BIP

From The Brays Island Herd, Yemassee, South Carolina.

Black Bardolier 480883	Bandolier of Anoka 462299	Blkbd Bandolier of Page
		Barb. McHenry of Anoka
	Black Bardella 460791	Bardell Martin 2d
		Blackbird Quality Lot
Blackbird Grenadier G. R. 2d 741794	Blackcapmere 121st 480102	Blackmere 16th 345209
		Blkcp of Rosemere 39th
Blackbird of Woodlawn 84th 570075	Blackbirddale 140th 525717	Benedict of Woodcote 4th
		Blackbirddale 105th
Warden of Garvault 636911	Baretos of The Burn 635746	Proud Baljuan of The B.
		Barisal of The Burn
	Windella of Garvault 633869	Eventuate of Derculich
		Winning Maid 633818
Gammer Erdonia of Ada 821178	Eurus of Banks 591315	Rosador of Ballindalloch
		Elma of Mullochard
Gammer Erdonia 633874	Gammer Erdona 633812	Elmo of Ballindalloch
		Gammer Karmen 591258

These daughters of "Old Gren," as he is affectionately known around the Island, have been wonderful producers. The dam is by the great Warden of Garvault, who also sired the dam of the great Jestress cow at Sugar Loaf. The sisters of this cow have averaged more than $5,000 at auction. She has a January bull calf at foot, a top show prospect, by Ankonian 3547th. Rebred by sale day. Vaccinated.

Lot 38, Cow **Don Head Blackbird**

BLACKBIRD of BOBMERE 2d –140645– 2177536

Calved March 25, 1954. Tattoo CDV2J

From The Sugar Loaf Herd, Staunton, Virginia.

Eileenmere 500th 699155	Eileenmere 85th 470007	Eileenmere 32d 428072
		Enchantrene 364519
	Edwina 7th G. M. 534304	Maid's Belmore 489378
		Edwina 5th G. M.
Eileenmere of Don Head –95436–	Eileenmere 85th 470007	Eileenmere 32d 428072
		Enchantrene 364519
Erinamere 11th –89502–	Erina G. 4th 454770	Eileenmere 32d 428072
		Erina T. 6th 390768
Bandolier of Anoka 16th –62424–	Bandolier of Anoka 10th –57739–	Blkbd Bandolier of Page
		Barbara of Rose. 47th
Blackbird of Don Head 28th –112670–	Barbara Rose of Anoka 7th –54092–	Blkbd Bandolier of Page
		Barbara Rose of Anoka
Blackbird of Don Head 3d –68547–	Enchanter of Bordulac 2d –60699–	Esquire of Bordulac
		Elga of Bordulac 2d
	Blackbird of Glenevans –60797–	Northlane Blackcapmar
		Blkbd of Northlane 4th

Really a thick, heavy boned, fancy headed, young cow, of great type and quality. Note her dam is by the great Bandolier of Anoka 16th, and her sire by the great Eileenmere 500th. This is the Don Head Blackbird family, known for their superior producing ability. Vaccinated and sells heavy in calf to Sugar Loaf Eileenmere 768th, a top son of the great "201st".

Lot 39, Cow **Black Beauty Zara**

ZARA 3d of BRAYS ISLAND 1525328

Calved November 11, 1951. Tattoo D2951-D2951

From The Brays Island Herd, Yemassee, South Carolina.

Bandolier 44th of Wilton 688851	Blackcap Barry 499747	Bandolier of Anoka
		Blackcap Bardella
	Blackcap Tolan 73d 560246	Bandolier of Anoka 7th
		Blackcap Tolan 29th
Bandolier 223d of Wilton 1059366	Revolution of Page 28th 445119	Revolution Blackcap
		Black Jestress 6th
Blackcap Bessie 23d of Page 510405	Blackcap Bess Glencarnock 2d 482260	Burgess Glencar. 13th
		Blackcap Betty of Page
Barmar Escort 2d 505236	Barmar Quality 453212	Quality Marshall 3d
		Barbara Marshall 8th
	Prizenora 100th 461848	Escort Marshall 3d
		Prizenora 2d 352828
Zara 46th of Ada 834630	Revolution Blackcap 413704	Revolution 7th 387969
		Blkcp Bess Glencarnock
Zara 5th of Ada 461215	Black Beauty of Revolution 426313	Revolution 23d 402700
		Black Beauty L. 5th

One of the famous Black Beauty Zaras. Note the great Wilton Farm breeding, the International Grand Champion cow, Blackcap Bessie 23d of Page, and the strong line of top producing Zara cows. Two sisters to this cow sold in previous sales and averaged over $3,000. Another sister went to Kinloch and produced a $2,500 heifer. Sells safe in calf to Mole's Hill Eileenmere 32d since September 23, 1958. Vaccinated.

Lot 40, Cow — Blackcap Bessie

BLACKCAP BESSIE R G 3d 1813842

Calved March 14, 1953. Tattoo 2523

From The Sugar Loaf Herd, Staunton, Virginia.

Eileenmere 85th 470007	Eileenmere 32d 428072	Eileenmere 15th 398457
		Blackbird Girl 7th
	Enchantrene 364519	Shady Brook Elwood
Eileenmere 500th 699155		Elmland Erica A. 7th
Edwina 7th G. M. 534304	Maid's Belmore 489378	Belmore Star 429350
		Blackbird Maid 37th
	Edwina 5th G. M. 504963	Belasco 6th 408627
		Edwina M. 3d 487469
Epponianmere 2d 845556	Hardwickmere 53d 717599	Prizemere 364th 484821
		Epponian's Estamere
Blackcap Bessie of Greenmere 2d 1185845	Suzanna Hart 12th 722671	Rex of Rockhill 601707
		Rockhill Hart 11th
Blackcap Bessie of Greenmere 919427	Blackbird Bandolier of Page 13th 616565	Ensign of Page 29th
		Barcelona of Page
	Blackcap Bessie Sloan 2d 727850	Belleau Michelob 4th
		Bessie 3d of St. Albans

A daughter of one of the best known and best liked International Grand Champions of all time, the famous Eileenmere 500th. This was a show cow in her own right, and has been a top producer. Vaccinated and sells heavy in calf since October 28, 1958 to Scottish Prince.

Lot 41, Cow — Blackwood Lady

BLACKWOOD LADY 3d of B I 2093575

Calved November 13, 1952. Tattoo D3462-D3462

From The Brays Island Herd, Yemassee, South Carolina.

Black Bardolier 480883	Bandolier of Anoka 462299	Bikbd Bandolier of Page
		Barb. McHenry of Anoka
Blackbird Grenadier G. R. 2d 741794	Black Bardella 460791	Bardell Martin 2d
		Blackbird Quality Lot
Blackbird of Woodlawn 84th 570075	Blackcapmere 121st 480102	Blackmere 16th 345209
		Bikcp of Rosemere 39th
	Blackbirddale 140th 525717	Benedict of Woodcote 4th
		Blackbirddale 105th
Rock Revolution 445139	Revolution of Page 2d 408308	Blackcap Revolution
		Eldorene 3d 175208
Blackwood Lady 3d of Red Gate 800506	Briarcliff Koma 8th 416730	Blk Revolution Marshall
		Briarcliff Koma 2d
Blackwood Lady of Lonjac 572552	General 6th of Page 488165	General of Page 452594
		Katevra 3d of Page
	Blackwood Lady 7th of Page 502911	Revolution of Page 11th
		Bikwood Lady 4th of P.

The Blackwood Lady family has been a part of the Brays Island herd since its inception, based on a strong Hartley Stock Farm foundation. Note the dam is by Rock Revolution, Mr. Jenkins' famous old sire. Heckmeres Highlands have done well with these Blackwood Ladys. The daughters of this cow have averaged better than $2,500 at auction. Will have a calf at foot sale day by Ankonian 3547th. Vaccinated.

Lot 42, Cow — Ballindalloch Blackbird

BLACKBIRD CARRIE K 2d 1533202

Calved May 15, 1951. Tattoo 1K5

From The Sugar Loaf Herd, Staunton, Virginia.

Bandolier Eldor 6th 761675	Eva's Eldor 627162	Lothar's Elroy 2d
		Eva Elba 12th 521226
	Blackbird Berst 583968	Eric Bando. of Brook
El Bandolier 5th 957285		Bikbd of Pinehurst 21st
Elba Ermine 583971	Eric Bandolier of Brookdale 500719	Bikbd Bando. of Brook
		Erica of Brookdale 6th
	Pinehurst Elba 2d 492751	Blackcap Bandolier 2d
		Brookside Elba 4th
Cavalier 3d 566955	Applewood Bandolier 498042	Bandolier of Anoka
		Applewood Queen 12th
Blackbird Carrie 2d 792346	Ramona M. 565474	Bon Elidur 407317
		Miss Blackbird 7th
Blackbird Lady H. D. M. 525950	Glencarnock Revolution 6th 384963	Blackcap Revolution
		Eveline of Page 314319
	Blackbird Lady M. 18th 396883	Brevier 3d 350362
		Bocas' Blackbird 254227

A breedy cow of great substance, that is rich in the blood of the original Bandoliers. Vaccinated and sells with a fancy February 26, 1959 heifer calf by the Eastern National Grand Champion, Ankonian O B 59th. Will be rebred by sale day, service sire and breeding date to be announced.

Lot 43, Cow — Mignonne

MIGNONNE of WILTON 1570015

Calved April 24, 1952. Tattoo 048-048

From The Brays Island Herd, Yemassee, South Carolina.

Bandolier 123d of Wilton 959336	Bandolier 44th of Wilton 688851	Blackcap Barry 499747
		Blackcap Tolan 73d
Bandolier 170th of Wilton 1190543	Blackcap Bessie 23d of Page 510405	Revolution of Page 28th
		Bikcp Bess Glencar. 2d
Evergreen Lady N. 2d 722683	Blackcap Barry 499747	Bandolier of Anoka
		Blackcap Bardella
	Evergreen Lady T. 12th 603938	Eileenmere 85th 470007
		Evergreen Lady T. 3d
Great Oaks Blackmar 8th 910587	Bethel Black Mar Jr. 554172	Bethel Black Mar 523862
		Bethel Mignonne 2d
Mignonne of Great Oaks 1258444	Blackbird of Prospect 2d 910446	Bandolier of Anoka 10th
		Blackbird McGregor 14th
Dal'bairn Mignonne 1047600	Heathman of Don Head 744737	Bandolier of Anoka 6th
		Heatherton of Burgie
	Bethel Mignonne 8th 694304	Bandolier of Anoka 7th
		Briarcliff Mignonne 3d

This is the great Mignonne family, highly prized by many breeders. They have always been an important part of the Brays Island program. She produced a bull that was Champion at the State Show in 1957. Her calves have averaged better than $3,000. Sells safe in calf to Mole's Hill Eileenmere 32d since January 8th. Vaccinated.

Lot 44, Cow — Evermere T.

EVERMERE 6th of R L S 1622439

Calved June 2, 1952. Tattoo 48

From The Sugar Loaf Herd, Staunton, Virginia.

Prince Sunbeam 400th 1018073	Prince Sunbeam 29th 629408	Black Prince of Sunbeam
		Erica Marie of Sunbeam
	Barbetta of Sunbeam 523179	Black Peer of St. Albans
Prince R. L. S. 1375944		Barb. of Rosemere 100th
Erica 24th of Sunbeam 1046503	Prince Sunbeam 29th 629408	Black Prince of Sunbeam
		Erica Marie of Sunbeam
	Lonjac Erica 9th 601745	Esquire of Bordulac
		Lonjac Erica 6th 531870
Prince Sunbeam 105th 784382	Prince Sunbeam 29th 629408	Black Prince of Sunbeam
		Erica Marie of Sunbeam
	Queen Peeress S. B. 525281	Black Peer of St. Albans
Angus Valley Evermere 4th 1217229		Queen of Sunbeam
Evermere 3d of R. L. S. 842227	Prince Eric of Sunbeam 744659	Prince Sunbeam 29th
		Erra Erica 6th of Sun
	Evermere T. 614385	Eileenmere 85th 470007
		Sangamon Evergreen 3d

This female brought $20,000 in the Gallagher Dispersion. A cow with show quality, beautiful head, plenty of size and bone, smooth as she can be. Her dam produced another $20,000 daughter. She is one of the famous twins and is still in the Sugar Loaf herd. Vaccinated and examined safe in calf since January 4, 1959 to **Dor Macs Bardoliermere 100th**, the 1958 International Grand Champion bull.

Lot 45, Cow — Sunbeam Barbarosa

BARBAROSA 14th of SUN LAKE 1979731

Calved January 8, 1954. Tattoo S34-S34

From The Brays Island Herd, Yemassee, South Carolina.

Prince Sunbeam 105th 784382	Prince Sunbeam 29th 629408	Black Prince of Sunbeam
		Erica Marie of Sunbeam
	Queen Peeress S. B. 525281	Black Peer of St. Albans
Prince 105th of T. T. 1283041		Queen of Sunbeam
Miss Blackcap 8th of H. S. 912152	Revolution of Essar 679340	Revolution's Lad 3d
		Bikbd of Muskogee 114th
	Miss Blackcap 39th of Sunbeam 486152	Quality Sunbeam 2d
		Miss Bikcp of Sunbeam
Eileenmere 1032d 960440	Eileenmere 500th 699155	Eileenmere 85th 470007
		Edwina 7th G. M.
	Eulima 179th 680303	Peerless Rebellion 2d
Ankony Barbarosa 1186276		Eulima 158th 541599
Barbara 12th of Sunbeam 543729	Black Baron of Sunbeam 496892	Black Peer of St. Albans
		Miss Ballindal. Sun. 13th
	Barbara of Rosemere 100th 449669	Prizemere 32d 369132
		Barbara of Rosemere 33d

One of the best bred Barbarosas in America. She came to Brays Island at a cost of $20,000 and has been a marvelous producer. Her sire was one of the record selling bulls of the breed. Her dam is by the International Grand Champion, Eileenmere 1032d, out of a daughter of the International Grand Champion Cow, Barbara of Rosemere 100th. Sells heavy in calf to Gallant Gamble of Clackmae since November. Vaccinated.

Lot 46, Cow — Red Gate Blackbird

BLACKBIRD LADY D D 42d 1694298

Calved June 11, 1952. Tattoo R98

From The Sugar Loaf Herd, Staunton, Virginia.

Queen's Grenadier G. R. 625624	Black Bardolier 480883	Bandolier of Anoka
		Black Bardella 460791
	Queen of Grand River 2d 540787	Keep's Bandolier 499734
		Queen 23d of Hill Crest
Blakeford Bardolier 851984	Blakeford Black Major 550488	Bakeford Black Major 2d
		Andelot Barbara 6th
Blakeford Major's Beulah 683056	Blakeford Roberta 572790	Brigadier of Bordulac
		Andelot Blkbd Beulah 2d
Imp. Prince of Rowley 934682	President of Gaidrew 934680	Keystone of Dunira
		Pure Pride of Gaidrew
	Pretty Pride of Gaidrew 934673	Keystone of Dunira
		Primrose of Gaidrew
Blackbird of Red Gate 11th 1176723	Eventuator of Red Gate 633089	Rock Revolution 445139
		Perdita Patience 528401
Blackbird 7th of Red Gate 902529	Blackbird of Page 31st 482912	Eventuation of Page
		Blackbird Harrison 9th

Another top daughter of the International First Prize winning Blakeford Bardolier, out of a daughter of the Imported Prince of Rowley. A daughter of this cow sold to Model Farms in the Texas Special Sale last year. Vaccinated and sells with a March 29, 1959 heifer calf at foot by Scottish Prince. She should be rebred by sale day.

Lot 47, Cow — Barbara Lassie

FM BARBARA 7th 1994383

Calved September 2, 1954. Tattoo 354-354

From The Brays Island Herd, Yemassee, South Carolina.

Eileenmere 999th 890948	Eileenmere 487th 668743	Eileenmere 85th 470007
		Pauline T. 6th 523013
	Black Bernice 2d of Thousand Hills 598422	Ames Pl. Elmour's Earl
		Blk Bernice of Strath
Homeplace Eileenmere 999-100th 1178035	Oldfields Pride Eric 4th 728832	Ravenswood Pride Eric
		Andelot Zarina 543191
Elba of Rally Farms 3d 908202	Elba of Rally Farms 736611	Envious Blackcap B. 9th
		Elba of Glyn Mawr 56th
Blackcap's Bardolier W. 1131210	Raona's Bardolier 3d 797562	Raona's Bardolier 2d
		Epple Juanerra 656038
	Blackcapdale Carol W. 114th 954262	Envious Burgess B. 2d
		Blackcap Caroline W. 8th
Barbara Lassie W 13th 1674058	Envious Joe of V. V. 696641	Envious Blkcp B. 10th
		Juara Erica 35th 617440
Barbara Lassie G. 14th 957741	Barbara Lassie G. 2d 539793	Blackcap Halle 494466
		Barbara of Rose Hill 5th

One of the famous El-Jon Barbara Lassies. You will find the dam of Whitneymere carries some of that blood. The sire of this cow has been used very successfully for many years by Frank Binford of Fra Mar Farms in Georgia. A Junior Yearling bull being fitted for the show string is out of this cow. Sells safe in calf to Mole's Hill Eileenmere 32d since February 14th. Vaccinated.

Lot 48, Cow — Blackcap

BLACKCAP 20th of SHADOW ISLE 1726407

Calved October 10, 1952. Tattoo 802-802

From The Sugar Loaf Herd, Staunton, Virginia.

Eileenmere 1000th 896969	Eileenmere 500th 699155	Eileenmere 85th 470007
		Edwina 7th G. M.
	Blackcap Empress 211th 722398	Eileenmere 85th 470007
		Blackcap Empress C. 9th
Eileenmere 1100th 1136502	Eileenmere 500th 699155	Eileenmere 85th 470007
		Edwina 7th G. M.
Paulinemere 3d 890941	Paulinemere 668762	Eileenmere 85th 470007
		Pauline T. 6th 523013
Bell Boy Bandolier 8th 656688	Bell Boy A. 6th 576711	Bell Boy A. 504404
		Bocas' Blackbird A.
	Blackbird of Pinehurst 38th 551133	Eric Bando. of Brook
		Blkbd of Pinehurst 25th
Blackcap Belinda 90th 1305195	Bell Boy Bandolier 8th 656688	Bell Boy A. 6th 576711
		Blkbd of Pinehurst 38th
Blackcap Belinda 80th 975137	Blackcap Belinda 9th of P. F. 709337	Brookside Eldon 586737
		Blkcp Bel. 6th of P. F.

A beefy, big bodied daughter of John Tolan's famous Eileenmere 1100th, out of a cow rich in the blood of the Bell Boys. One of the thickest, red meated cattle of all time. Vaccinated and sells heavy in calf since November 15, 1958 to Scottish Prince.

Lot 49, Cow — Evermere T.

EVERMERE T of SUN LAKE 2175327

Calved September 4, 1955. Tattoo 65G5-65G5

From The Brays Island Herd, Yemassee, South Carolina.

Prince Burgess C. S. 1100686	Prince Burgess of Lakewood 2d 846744	Prince Sunbeam 19th
		Miss Burgess 128th
	Raona's Blackcap Bessie 2d 920658	Raona's Bardolier 2d
		Andelot Blkcp Bessie 6th
Jago 1580579	Jago Eric (116774) 906464	Jullan Eric (102891)
		Jana Erica (103062)
Imp. Gardenia of Gallowhill 994275	Geranium of Gallowhill (121522)	Elver of Gallowhill
		Gem of Gallowhill 2d
R. L. S. Black Prince 14th 996511	Prince Sunbeam 46th 677648	Black Prince of Sunbeam
		Miss Burgess 109th
	R. L. S. Erica 717759	Royalist of Logie 582947
		Briarcliff Erica 21st
Elysian Evermere 213th 1676309	Prince Barbarian of Sunbeam 835196	Prince Sunbeam 29th
		Barb. 21st of Sunbeam
Evermere 2d of Shadow Isle 1156968	R. L. S. Evermere 730539	Eileenmere 487th 668743
		Evermere T. 614385

A fancy cow. She came to Brays Island at a cost of $18,600. Her first daughter is in the show barn, being fitted for the 1959 show season. She descends directly from the only Evermere T. daughter of the "Wonder Bull," Eileenmere 487th. The last cow still showing is the International Grand Champion cow that founded this family. Sells safe in calf since September 2, 1958 to Gallant Gamble of Clackmae. Vaccinated.

Lot 50, Cow — Royal Lady

GLEN ROSS ROYAL LADY 59th 2177533

Calved September 5, 1950. Tattoo GR11E

From The Sugar Loaf Herd, Staunton, Virginia.

Enchanter of Don Head 16th 949551	Enchanter 2d of Bordulac 562204	Esquire of Bordulac
		Elga 2d of Bordulac
	Blackcap of Northlane 3d 698385	Black Marshall H.
		Blackcap of Northlane 2d
Enchanter Alloway Lodge 12th 1321695	Eileenmere 84th 470005	Eileenmere 32d 428072
		Pride of Rosemere 131st
Alloway Pridemere 5th 932975	Alloway Pride 31st 813603	Queenmere 32d 386849
		Alloway Pride 15th
Bandolier of Anoka 11th 700699	Bandolier of Anoka 6th 525109	Bkbd Bandolier of Page
		Barbara of Rose. 47th
	Barbara M. of Anoka 4th 700698	Blkbd Bandolier of Page
		Barb. McHenry of Anoka
Glen Rose Royal Lady 26th 1220039	Senator of Aberlour 743350	George of Aberlour 2d
		Sunny Acres Sunflower
Glen Ross Royal Lady 7th 862038	Glen Ross Royal Lady 2d 700697	Tiptop of Glen Ross
		Royal Lady 2d 539458

A great cow, breedy headed, feminine, great boned, wonderful legs; without any question the best Royal Lady I have ever seen. This is the famous Canadian tribe. The second top selling bull at Lakewood, purchased by Glenangus Farm, was out of a Royal Lady cow similarly bred. Vaccinated and sells heavy in calf since September 20, 1958 to Scottish Prince.

Lot 51, Cow — Erianna

DEE-L-VEE ERIANNA L 2365436

Calved June 21, 1956. Tattoo V536-V536

From The Brays Island Herd, Yemassee, South Carolina.

Eileenmere 1029th 947784	Eileenmere 500th 699155	Eileenmere 85th 470007
		Edwina 7th G. M.
	Blackcap Tolan 118th 735610	Bertram's Eileenmere
		Blackcap Tolan 57th
Kinlochmere 66th 1692193	Eventuation of Cremona 9th 614403	Glencarnock Eric of Cre.
		Blackbird 6th of Ada
Dee-L-Vee Erianna 1031884	Enchantress Trojan Erica B. 752188	Briarcliff P. Lad 8th
		Emslie C. 465302
Prince Bandy of The Ledges 3d 1182727	Ess Kay Prince Bandolier 818655	Dunwalke Ensign 2d
		Beth. Queen Mother 16th
	Good Hope Eline 4th 804561	Ravenswood Pride 4th
		Bethel Eline 4th 650324
Erianna 2d of The Ledges 1649935	Bethel Bandolier 876443	Blackbird Barry 545138
		Bethel Miss Burgess 37th
Bethel Erianna 3d 1163285	Pride Emslie B. S. 699536	Briarcliff Pride Lad 8th
		Emslie Black Jester B. S.

An attractive granddaughter of Eileenmere 1029th, the $30,000 bull. His son, Kinlochmere 66th, is doing a great job for Chinqua-Penn Plantation. This is the great Bethel Erianna tribe that also produced the dam of Kinlochmere 23d, an International Junior Champion bull. Sells safe in calf to Ankonian 3237th. Vaccinated.

Lot 52, Cow — Jilt

MOLE'S HILL JILT 61st 1748745

Calved May 12, 1953. Tattoo M613

From The Sugar Loaf Herd, Staunton, Virginia.

Eileenmere 999th 890948	Eileenmere 487th 668743	Eileenmere 85th 470007
		Pauline T. 6th 523013
Homeplace Eileenmere 999-35th 1150941	Black Bernice 2d of Thousand Hills 598422	Ames Pl. Elmour's Earl
		Blk Bernice of Strath.
Gammer of Bates 915657	Envy of Bates 784443	Envy of Stoneybroke
		Pride C. of Envious
	Gammer Glencarnock 746963	Guerson of Banks
		Gammer Erdonia 2d
Whitney Bandolier 5th 934190	Ravenswood Bandolier 12th 681148	Wintonian 5th 567767
		Canterbury Karama 13th
Whitney Jilt 3d 1047377	Ravenswood Ermina 4th 744489	Envious Blackcap B. 6th
		Ermina of Colemere 4th
Ravenswood Jilt 3d 785672	Ravenswood Eric 6th 681146	Ames Plant. Pride's Eric
		Canterbury Elba 6th
	Ravenswood Miss Jilt 642476	Robt. The Bruce of Wick.
		Jilt 2d of Winton

A tremendous daughter of the great "999-35th," out of a daughter of Whitney Bandolier 5th, who won his class at Chicago. This strain of Jilts was based on show cattle. Vaccinated and sells with a March 19, 1959 bull calf by Sugar Loaf Eileenmere 201st. May be rebred by sale day.

Lot 53, Cow — Red Gate Key Karama

MEANDER KARAMA 2d 2064378

Calved December 9, 1954. Tattoo 21X4-21X4

From The Brays Island Herd, Yemassee, South Carolina.

Elegant Lad of Agincourt 812656	Enchanter 2d of Bordulac 562204	Esquire of Bordulac
		Elga 2d of Bordulac
Black Elegant McGregor 1313843	Eloquent Lassie C. 631044	Evesback Evader 534359
		Eloquent Emily 534358
Andelot Blue Ribbon 16th 734072	Andelot Enzoram 596976	Glencarnock Buxton
		Enzora 26th of Page
	Andelot Blue Ribbon 11th 617616	Blakeford Black Major
		Blakeford Nancy 550506
Highlands General 26th 841942	General Blackcap of Lonjac 545916	General 6th of Page
		Scripps Blackcap 4th
Karama 5th of W. C. 1460247	Edella of Highlands 627582	Blackcap General of Ada
		Erica Energy A. 2d
Karama 7th of Red Gate 832097	Eventuator of Red Gate 633089	Rock Revolution 445139
		Perdita Patience 528401
	Pride of Lonjac K. G. 544752	General 6th of Page
		Key of Progress S.

This cow was bred by Meander Farm in Virginia, who have produced many really good breeding cattle. This is the Red Gate Karama family that has averaged more than $6,000 in Brays Island Sale Selects. Sells with a September 29, 1958 heifer calf at foot by Ankonian 3547th. Rebred to Mole's Hill Eileenmere 32d since December 17, 1958. A real three-in-one investment opportunity. Vaccinated.

Lot 54, Cow — Eisa Trojan Erica

PANTHER LEDGE ELDORA ERICA 2d 1648922

Calved March 30, 1952. Tattoo P46-P46

From The Sugar Loaf Herd, Staunton, Virginia.

Eileenmere 1068th 1047552	Eileenmere 585th 722439	Eileenmere 85th 470007
		Blackcap Tolan 79th
Eileenmere 1525th 1245950	Barbara McHenry Renomar 614868	Renomar 490255
		Barbara of Rose. 70th
Blackcap Tolan 70th 555526	Mahaska Lad 2d 523009	Blackcap Mahaska
		Blackbird Tolan 10th
	Blackcap Tolan 69th 555524	Eileenmere 32d 428072
		Blackcap Tolan 31st
Erian B. 7th 669326	Envious Blackcap B. 10th 566877	Envious Blackcap B. 6th
		Fairland Blackcap 36th
Erian's Eldora Erica F. P. 879120	Revianna 449089	Revolution 84th 423972
		Maple River Erianna 6th
Eldora Erica C. 4th 613365	Barb 2d of Page 493681	Evaxus of Ballindalloch
		Barbara McHenry 40th
	Eldora Erica C. 2d 460978	Revolution of Page 17th
		Eldora Erica E. 2d

Eileenmere 1525th was a most successful sire at Panther Ledge. He sired cattle of excellent size and scale, with great, breedy heads on them. The dam of this heifer is by the $30,000 Erian B. 7th. Vaccinated and sells examined safe in calf since February 14, 1959 to Scottish Prince.

Lot 55, Cow — Buxom Maid Miss Burgess

REAL MISS BURGESS 20th of ADA 833101

Calved July 6, 1944. Tattoo 10-L&M4

From The Brays Island Herd, Yemassee, South Carolina.

Baretos of The Burn 635746	Proud Baljuan of The Burn 633839	Grekor of The Burn
		Pride of Balgean 633709
Warden of Garvault 636911	Barisal of The Burn 635736	Gawler 523123
		Barala of The Burn
Windella of Garvault 633869	Eventuate of Derculich 633835	Jesset Eric 613177
		Evelyn of Derculich
	Winning Maid 633818	Black Beau of Dunira
		Winifred of Garvault
Burgess Eston 2d 550290	Eston of Quality 483388	Quality Marshall 3d
		Erica Enid 7th 440209
Real Miss Burgess 3d of Ada 632132	Miss Burgess Hopley 3d 452090	Quality Marshall 3d
		Miss Burg. Harrison 9th
Real Miss Burgess of Ada 493304	Evaxus 8th of Page 445115	Evaxus of Ballindalloch
		Miss Bur. 3d of Nisbeth.
	Miss Burgess 5th of Page 451322	Evaxus of Ballindalloch
		Miss Bur. 3d of Nisbeth.

A grand old cow, her daughters have been wonderful producers. Granddaughters have averaged better than $2,000 in three Sale Selects. This cow is by the imported Warden of Garvault, who sired the dam of the great Mahrapo Black Jestress cow. Sells with a January heifer calf at foot by Ankonian 3237th. Will be rebred by sale day.

Lot 56, Cow — (Black Beauty) Zara

ZARA of RUTHER GLEN 1167556

Calved April 13, 1949. Tattoo BVQ-86

From The Sugar Loaf Herd, Staunton, Virginia.

Glencarnock Eric of Cremona 529001	Glencarnock Earl Eric 16th M. 502865	Eventuation of Page
		Eblinette McGregor
Glencarnock Roseric of Broadview 699768	Fannie Bess of Ada 451323	Blackcap Glenn 4th
		Fannie Bess 2d 285305
Queen of Rosemere 254th 494178	Prizemere 32d 369132	Prizemere 9th 292566
		Pride of Rosemere 37th
	Queen of Rosemere 50th 394057	Quality Lad of Rose. 3d
		Queen of Rosemere 17th
Black Mascot of F. B. 685608	Batunian 4th of F. B. 463831	Blk Knight 4th of F. B.
		Blkbd Lass 2d of F. B.
Zara of Ridgefields 1009015	Blackcap 2d of Mascot 440383	Black Knight 2d of F. B.
		Blackcap of Willerine
Ridgefields' Zara 812256	Eljoe of Red Top 684127	Enthusiast of Stonefold
		Hilady of Nisbethill
	Oldfields Zara 689226	Blk Watch 2d of Wick.
		Zara 24th of Ada 546698

Big, powerful bodied female of great bone, size and ruggedness. Her baby heifer calf sold in the "687th" Sale to Ray Polston of the famous Tulsa, Oklahoma Rainbow Valley Ranch for $2,000. She carries the blood of the powerful, thick, rugged, heavy meated Glencarnock Eric of Cremona cattle. Vaccinated and sells heavy in calf since September 7, 1959 to Homeplace Eileenmere 687th.

Lot 57, Cow — Blackcap

BLACKCAP GLENCARNOCK 45th 920108

Calved September 13, 1945. Tattoo DB10Z

From The Brays Island Herd, Yemassee, South Carolina.

Bandolier of Anoka 462299	Blackbird Bandolier of Page 414212	Glencarnock Revolu. 6th
		Blackbird Harrison 6th
Black Bardolier 2d 518825	Barbara McHenry of Anoka 462298	Queenmere 32d 386849
		Barbara McHenry 52d
Black Bardella 460791	Bardell Martin 2d 423834	Bardell 319160
		Blackcap McHenry 404th
	Blackbird Quality Lot 429029	Quality Marshall 369886
		Blackbird Lot 4th
Northlane Bardwood 2d 528874	Northlane Blackcap Bard 4th 505388	Blackcap Bard 374203
		Blackcap of Northlane
Blackcap of Northlane 9th 698386	Blackwood of Northlane 8th 528873	Blackcap Bard 374203
		Blkwood of Northlane 5th
Blackcap of Northlane 3d 698385	Black Marshall H. 528343	Prince Marshall 7th
		Black Jestress 7th
	Blackcap of Northlane 2d 510439	Idolmere 5th 276339
		Blackcap of Northlane

A great old foundation cow by Black Bardolier 2d, full brother to the great Black Bardolier, known as the "Phenomenal" bull. This has been one of those good, regular producing cows. Her bull and heifer calves have averaged more than $1,000. Sells with a January heifer calf at foot by Ankonian 3547th. To be rebred, breeding date and service sire to be announced.

Lot 58, Cow — Queen Mother

HOMEPLACE QUEEN MOTHER 65th 1891225

Calved January 9, 1954. Tattoo P&J-2504

From The Sugar Loaf Herd, Staunton, Virginia.

Eileenmere 999th 890948	Eileenmere 487th 668743	Eileenmere 85th 470007
		Pauline T. 6th 523013
	Black Bernice 2d of Thousand Hills 598422	Ames Pl. Elmour's Earl
Homeplace Eileenmere 363d 1552365		Blk Bernice of Strath
	Prince Sunbeam 103d 784385	Black Prince of Sunbeam
Bar Princess of G. E. 932996		Miss D. Master 564218
	Blackbird 200th of Sunbeam 808009	Bar Sunbeam 2d 543736
		Blkbd 88th of Sunbeam
Eileenmere 487th 668743	Eileenmere 85th 470007	Eileenmere 32d 428072
		Enchantrene 364519
Homeplace Queen Mother 10th 997499	Pauline T. 6th 523013	Eileenmere 32d 428072
		Pauline T. 4th 363531
Wheatland Bird Queen 21st 631879	Master Marshall 2d 469759	Escort Marshall 3d
		Miss Burgess 15th
	Wheatland Bird Queen 382633	Blackbird Cad 308367
		Bird Queen 5th 314346

Former Penney and James show heifer, who had a sensational record in 1954. She was first at the Futurity, first at the Missouri State Fair, Junior and Reserve Grand Champion, first at the Iowa State Fair, and Junior Champion female; first at the Nebraska State Fair and Junior and Reserve Grand Champion female; first at the American Royal, first of the National Show at the Cow Palace, and Reserve Junior Champion female and first and Reserve Junior Champion at Ogden, Utah Show. Vaccinated and sells with an April 7, 1959 bull calf by Sugar Loaf Eileenmere 201st. May be rebred by sale day.

Lot 59, Cow — Katinka

KATINKA MEANDER 2064379

Calved October 17, 1954. Tattoo 17X4-17X4

From The Brays Island Herd, Yemassee, South Carolina.

Elegant Lad of Agincourt 812656	Enchanter 2d of Bordulac 562204	Esquire of Bordulac
		Elga 2d of Bordulac
Black Elegant McGregor 1313843	Eloquent Lassie C. 631044	Evesback Evader 534351
		Eloquent Emily 534358
Andelot Blue Ribbon 16th 734072	Andelot Enzoram 596976	Glencarnock Buxton
		Enzora 26th of Page
	Andelot Blue Ribbon 11th 617616	Blakeford Black Major
		Blakeford Nancy 550506
Anedlot Elegant Eric 940920	Elegant Lad of Agincourt 812656	Enchanter 2d of Bordulac
		Eloquent Lassie C.
Meander Katinka 6th 1174966	Erineta Andelot 718356	General Verdict of Ada
		Andelot Erineta 463883
Canterbury Katinka 481614	Kanimura 2d of Briarcliff 463306	Eventuation of Page
		Krishna of Page 360070
	Briarcliff Katinka 6th 457721	Barbara's Ensign 403861
		Katinka 5th of Page

A granddaughter of the great Elegant Lad of Agincourt, a Canadian Reserve Champion. You will note this same good bull appears on the dam's side. This fine old Katinka family have been dependable producers for more than 25 years. Sells with a February 2, 1959 heifer calf at foot by Ankonian 3547th. Should be rebred by sale day. Vaccinated.

Lot 60, Cow — Blue Ribbon Blackbird

GALLAGHERS BANDERA S G 1748641

Calved September 1, 1953. Tattoo S383

From The Sugar Loaf Herd, Staunton, Virginia.

Bardoliermere 2d 1080807	Eva's Bandolier Lad 845653	Barbarian Grena. G. R.
		Eva Bandolier 473968
O. Bardoliermere 10th 1342378	Evergreenmere 24th 1077318	Eileenmere 85th 470007
		Evergreen Lady T. 3d
Charmur's Elba 10th 915296	Black Burger 2d 650039	Blk Burgess of Sunbeam
		Burgess Maid 2d 510293
	Elba Maxine 570832	Emperor Max 2d 489083
		Elbalate K. 468775
Stonegate Eileenmere 12th 754631	Eileenmere 487th 668743	Eileenmere 85th 470007
		Pauline T. 6th 523013
Blackbirdmere of Stonegate 1036110	Elba of Glencarnock J. 631098	Burgoyne 5th 533616
		Elba of Glencarnock 44th
Clarquin Lass 5th 783126	Clarquin Elslow's Marshallmere 3d 661234	Marshallmere 3d 503849
		Clarquin Elslow's Best
	Clarquin Marshall's Lass 661236	Clarquin Mar. Sensation
		Blkbdmere of Clarquin

One of the famous Bandera twins that Tex Spitzer showed so successfully at the Futurity, and Jack Solomon paid $10,000 for. Her sire is one of the top breeding sons of the famous Ohio State bull, Bardoliermere 2d. Vaccinated and sells examined safe in calf since January 20, 1959 to the 1958 International Grand Champion, **Dor Macs Bardoliermere 100th.**

Lot 61, Cow — Eisa Trojan Erica

EUROPA of GLENCARNOCK 2d 935618

Calved July 2, 1945. Tattoo 23Z-DB

From The Brays Island Herd, Yemassee, South Carolina.

Bandolier of Anoka 462299	Blackbird Bandolier of Page 414212	Glencarnock Revolu. 6th
		Blackbird Harrison 6th
Black Bardolier 2d 518825	Barbara McHenry of Anoka 462298	Queenmere 32d 386849
		Barbara McHenry 52d
Black Bardella 460791	Bardell Martin 2d 423834	Bardell 319160
		Blackcap McHenry 404th
	Blackbird Quality Lot 429029	Quality Marshall 369886
		Blackbird Lot 4th
Ecitadakin of Dalmeny 635744	Jerkin of Bleaton 591309	Justice Eric 591298
		Jessamine of Bleaton
Europa 13th of Dalmeny 636917	Ecila of Dalmeny 635730	Gratuitous 451477
		Evening Ecila 582937
Europa 12th of Dalmeny 633848	Bemaster of Dalmeny 591322	Elmore of Ballindalloch
		Bemusing Maid of Ballin.
	Europa 2d of Dalmeny 633792	Bellerophon of Ballindal.
		Europa of Ballindalloch

A beautifully bred cow by Black Bardolier 2d, full brother to the great "Phenomenal" Black Bardolier, out of a cow imported direct from the famous Dalmeny herd by the late Ken McGregor. Two daughters that sold in previous sales totaled $5,900. Her bulls have averaged better than $1,000 per head. She has a December show heifer calf at foot by Ankonian 3547th. Will be rebred.

Lot 62, Cow — Fannie Bess

FANNIE BESS 4th of B I 1668551

Calved September 10, 1952. Tattoo D3282

From The Sugar Loaf Herd, Staunton, Virginia.

Bandolier 44th of Wilton 688851	Blackcap Barry 499747	Bandolier of Anoka
		Blackcap Bardella
Bandolier 22d of Wilton 1059366	Blackcap Tolan 73d 560246	Bandolier of Anoka 7th
		Blackcap Tolan 29th
Blackcap Bessie 23d of Page 510405	Revolution of Page 28th 445119	Revolution Blackcap
		Black Jestress 6th
	Blackcap Bess Glencarnock 2d 482260	Burgess Glencar. 13th
		Blackcap Betty of Page
Blackbird Grenadier G. R. 2d 741794	Black Bardolier 480883	Bandolier of Anoka
		Black Bardella 460791
Fannie Bess of Brays Island 1264395	Blackbird of Woodlawn 84th 570075	Blackcapmere 121st
		Blackbirddale 140th
Fannie Bess 26th of Ada 833098	Barmar Escort 2d 505236	Barmar Quality 453212
		Prizenora 100th 461848
	Fannie Bess 4th of Ada 493303	Evaxus 8th of Page
		Fannie Bess 2d 285305

One of the tops in the first Brays Island Sale and is one of the very select group that Marion Harper secured in the founding of his herd there. Note that her sire is out of the International Grand Champion cow, Blackcap Bessie 23d of Page and that the dam is by Blackbird Grenadier G. R. 2d. Vaccinated and sells examined safe in calf since February 27th to Scottish Prince.

Lot 63, Cow — Barbara Woodson

BARBARA WOODSON C S 4th 2195584

Calved June 19, 1955.

From The Brays Island Herd, Yemassee, South Carolina.

Ravenswood Pride Eric 634551	Ames Plantation Pride's Eric 522683	Ames Plantation Elmour
		Ames Plant. Phavorite
Pride Eric's Bandolier 2d 964396	Canterbury Miss Burgess 5th 506035	Kanimura 2d of Briar
		Briar. Miss Burgess 28th
Blackbird McGregor 012th T. 605033	Eric Bandolier of Anoka 4th 581232	Blkbd Bandolier of Page
		Erica 2d of Sunbeam
	Blackbird McGregor 6th N. 605031	Burg. Bando. of Anoka
		Blackbird McGregor 7th
Glencar. Revolution of Twiford 688888	Glencarnock Eric of Cremona 529001	Glen. Earl Eric 16th M
		Fannie Bess of Ada
Twiford Princess Barbara 2d 773851	Cremona Erica 2d 584136	Revolution of Page 51st
		Edna 2d of Bennetts Pt.
Twiford Princess Barbara 688887	Epponian 12th of Rosemere 542155	Eileenmere 61st 450556
		Epponia C. B. 2d 452209
	C. S. Princess Barbara 2d 571048	Andelot Prince Quality
		Andelot Barbara 5th

A very attractive granddaughter of the $25,000 Ravenswood Pride Eric, from the Barbara Woodson tribe noted for their ability to produce top cattle. The dam is a granddaughter of Glencarnock Eric of Cremona. There is an excellent daughter of hers in the herd. Sells safe in calf to Ankonian 3237th. Vaccinated.

Lot 64, Cow — Tolan Blackcap Missie

BLACKCAP MISSIE of ASH GROVE 2080750

Calved May 19, 1954. Tattoo M141

From The Sugar Loaf Herd, Staunton, Virginia.

Eileenmere 1029th 947784	Eileenmere 500th 699155	Eileenmere 85th 470007
		Edwina 7th G. M.
	Blackcap Tolan 118th 735610	Bertram's Eileenmere
		Blackcap Tolan 57th
Kinlochmere 20th 1233234	Envious Duke of Eric 724036	Envious Blkcp B. 10th
		Erica Energice 2d
Kinloch Pride Beauty 900901	Pride Beauty J. M. 724037	Blackcap Barry 499747
		Pride Beauty W. 10th
Eileenmere 1029th 947784	Eileenmere 500th 699155	Eileenmere 85th 470007
		Edwina 7th G. M.
	Blackcap Tolan 118th 735610	Bertram's Eileenmere
Kinloch Blackcap Missie 4th 1541778		Blackcap Tolan 57th
	Eileenmere 500th 699155	Eileenmere 85th 470007
		Edwina 7th G. M.
Blackcap Missie 17th 1047540	Blackcap T. Hardwick 5th 737347	Eileenmere 298th 589559
		Blackcap T. Hardwick 2d

Out of the $40,000 Kinlochmere 20th, out of a daughter of the $30,000 Eileenmere 1029th. Here is the famous Tolan show family, the Blackcap Missies. Vaccinated and was examined safe in calf since January 15, 1959 to the great International Grand Champion, **Dor Macs Bardoliermere 100th.**

Lot 65, Cow — Blackcap Bessie

BLACKCAP BESSIE of BRAYS ISLAND 989724

Calved May 2, 1947. Tattoo 37-BIP7

From The Brays Island Herd, Yemassee, South Carolina.

Baretos of The Burn 635746	Proud Baljuan of The Burn 633839	Grekor of The Burn
		Pride of Balgean 633709
	Barisal of The Burn 635736	Gawler 523123
Imp. Bar of Garvault 636913	Walford 633828	Barala of The Burn
		Black Beau of Dunira
Barbos 633861	Bevona 633795	Winifred of Garvault
		Black Beau of Dunira
		Black Betty of Garvault
Prince Bell Boy of Ada 603273	Master Bell Boy 544391	Bell Boy M. K. 459602
		Blkcp Empress M. 12th
Blackcap Bess 32d of Ada 834635	Princess Jet 2d of Ada 445117	Revolution Blackcap
		Princess Jet L. 2d
Blackcap Bess 10th of Ada 603256	Barmar Escort 2d 505236	Barmar Quality 453212
		Prizenora 100th 461848
	Blackcap Bess 5th of Ada 526624	General of Ada 483257
		Blackcap Bess 2d of Ada

Another one of the very dependable producers in this herd by the Imported Bar of Garvault. From a cow that is rich in the blood of the Bell Boys and comes from the true Blackcap Bessie family. The sons and daughters of this cow have averaged better than $1500. Sells with a January bull calf at foot by Ankonian 3547th. To be rebred.

Lot 66, Cow — Barbarosa

WHITNEY BARBAROSA 100th 1774605

Calved May 23, 1953. Tattoo CVW-2003

From The Sugar Loaf Herd, Staunton, Virginia.

Eileenmere 487th 668743	Eileenmere 85th 470007	Eileenmere 32d 428072
		Enchantrene 364519
	Pauline T. 6th 523013	Eileenmere 32d 428072
Homeplace Eileenmere 210th 1268297		Pauline T. 4th 363531
	Guerson of Banks 639964	Endymion of Tillyrie
		Gammer Eubena 633850
Gammer Glencarnock 746963	Gammer Erdonia 2d 636905	Endymion of Tillyrie
		Gammer Erdonia 633874
Black Prince of Sunbeam 504521	Black Peer of St. Albans 456385	Erie Revolution 404801
		Blkcp Glencarnock 8th
	Pride 17th of Sunbeam 407797	Playman of Sunbeam
Barbarosa Sunbeam 3d 655957		Elsy's Pride Elnor
	Eileenmere 61st 450556	Eileenmere 32d 428072
		Ectessa 370351
Barbara of Rosemere 136th 476959	Barbara of Rosemere 100th 449669	Prizemere 32d 369132
		Barbara of Rose. 33d

A daughter of Homeplace Eileenmere 210th and from the great Barbarosa family. The second dam is the herd bull producing cow, Barbara of Rosemere 136th, a daughter of the International Grand Champion cow, Barbara of Rosemere 100th. Vaccinated and sells examined safe in calf since January 21, 1959 to the 1958 International Grand Champion, **Dor Macs Bardoliermere 100th.**

Lot 67, Cow — Red Gate Key Karama

KARAMA 4th of BRAYS ISLAND 1078284

Calved January 17, 1948. Tattoo 7-BIP8

From The Brays Island Herd, Yemassee, South Carolina.

Benefactor of The Burn 636918	Predominate 635740	Aclurya Even 635728
		Pretty Pride of Sandyk
	Bistrica Maid of The Burn 633842	Korona of Dunira
Benefactor of Glencarnock 846738		Bistan Maid of The Burn
	Northlane Bardwood 2d 528874	Northl. Blkcp Bard 4th
Blackcap of Northlane 9th 698386		Blkwood of North. 8th
	Blackcap of Northlane 3d 698385	Black Marshall H.
		Blkcp of Northlane 2d
Eventuator of Red Gate 633089	Rock Revolution 445139	Revolution of Page 2d
		Briarcliff Koma 8th
	Perdita Patience 528401	Eventuator 502845
Karama 5th of Red Gate 809605		Patience 528336
	Esquire of Bordulac 489052	Revolution of Page 43d
		Elba 3d of Strathmore
Lonjac K. Pride 601751	Key of Progress S. 460806	Bardell Martin 2d
		Key of Quality 408992

One of the famous Red Gate Key Karamas, noted for their herd bull producing ability. The great Prince Sunbeam 971st was out of a Red Gate Key Karama. Note the imported cross through the sire. The daughters of this cow have averaged better than $4500 at auction. She has a top show heifer in the barn now, getting ready for the 1959 show season. One of the Junior herd sires here in service at Brays Island is her son, Brays Islandmere 1406th. She has a top April bull calf at foot by Ankonian 3547th. May be rebred.

Lot 68, Cow — Maid of Bummers

BUMMER'S MAID 10th C. F. 1363962

Calved January 20, 1950. Tattoo 640

From The Sugar Loaf Herd, Staunton, Virginia.

Evader's Quality Bardolier 612551	Evesback Evader 534359	Black Bardolier 480883
		Eva Bandolier 473968
	Key of Faith 545131	Black Bardolier 480883
Hother's Blackcap Bandolier 785939		Key of Quality 408992
	Bandolier of Anoka 462299	Blkbd Bandolier of Page
		Barb. McHenry of Anoka
Blackcap Beva 600075	Blackcap Betty S. 499733	Bandolier of Anoka
		Blackcap Lettie 353346
Burgess 75th 607701	Revelation 11th 437352	Revolution 7th 387969
		Blackcap Empress 3d
	Miss Burgess 41st 442449	Burgess 336919
Miss Burgess 196th 679010		Maid of Bummers
	Burgess 23d 444503	Elgon Marshall 2d
		Miss Burgess 39th
Miss Burgess of Glyn Mawr 22d 475086	Miss Burgess 65th 445431	Elgon Marshall 2d
		Miss Burgess 37th

A most dependable producing cow, rich in the blood of the Bardoliers, coming from the herd bull producing Maid of Bummers family. Vaccinated and sells bred since March 31, 1959 to Homeplace Eileenmere 687th.

Lot 69, Cow — Rosemere Barbara

BARBARA 3d of BRAYS ISLAND 1161484

Calved February 3, 1949. Tattoo 2039-BIP

From The Brays Island Herd, Yemassee, South Carolina.

Benefactor of The Burn 636918	Predominate 635740	Aclurya Even 635728
		Pretty Pride of Sandyk
	Bistrica Maid of The Burn 633842	Korona of Dunira
Benefactor of Glencarnock 846738		Bistan Maid of The Burn
	Northlane Bardwood 2d 528874	Northl. Blkcp Bard 4th
Blackcap of Northlane 9th 698386		Blkwood of North. 8th
	Blackcap of Northlane 3d 698385	Black Marshall H.
		Blkcp of Northlane 2d
Repeater of Wheatland 11th 456658	Repeater of Wheatland 466817	Revemere of Wheat. 2d
		Chimera of Wheatland
	Pride of Wheatland 3d 492879	Revemere of Wheat. 2d
Barbara Glencarnock 31st 846733		Pride of Ash Row 12th
	Eventuation of Page 405575	Eventuation 337989
		Evadell 2d 367058
Glencarnock Barbara 10th M. 502856	Barbara of Montrose 3d 474835	Educator of Gwenmawr
		Barbara of Rose. 4th

A splendid granddaughter of the Imported Benefactor of The Burn. This line of cows produced the dam of the great General of Ada. This cow has never missed producing a good one. Her calves have averaged better than $1300 at auction. Sells safe in calf to Gallant Gamble of Clackmae since February 9th.

Lot 70, Cow **McHenry Barbara**

BARBARA McHENRY 12th C. F. 1233372

Calved May 2, 1949. Tattoo BS-449

From The Sugar Loaf Herd, Staunton, Virginia.

Bandolier of Anoka 10th 585879	Blackbird Bandolier of Page 414212	Glencarnock Revolu. 6th
		Blackbird Harrison 6th
	Barbara of Rosemere 47th 382828	Idolmere 4th 251508
		Metz Miss Barbara
Ebonier of Anoka 814417	Enfileen's Bandolier 701340	Blkbd Bandolier of Page
		Enfileen of Northlane 2d
Evening Erica 5th V. 814416	Evening Call 726955	Bandolier of Anoka
		Evening Erica 4th
Briarcliff Elbain 550910	Briarcliff Prudent 427205	Revelerica 378006
		Pyrola of Gwenmawr 3d
	Briarcliff Elba 13th 442966	Black King of Briarcliff
		Glencarnock Elba 27th
Barbara 5th B. S. 752179	Briarcliff Buxom 3d 427211	Revelerica 378006
		Blkbd Lady 4th of Page
Buxom's Barbara 2d 515059	Barbara of Glencarnock 18th 440542	Edward Glencarnock
		Twin Burn Barbara 2d

Ebonier of Anoka was one of the top breeding sons of the International First Prize winning Bandolier of Anoka 10th, who won his class at Chicago. A very low, beefy, big bodied cow. Vaccinated and sells bred since March 31, 1959 to Homeplace Eileenmere 687th.

Lot 71, Cow **Juana Erica**

JUANERRA 8th of RAONA 1037338

Calved September 19, 1947. Tattoo 30-RF7

From The Brays Island Herd, Yemassee, South Carolina.

Black Bardolier 480883	Bandolier of Anoka 462299	Blkbd Bandolier of Page
		Barb. McHenry of Anoka
	Black Bardella 460791	Bardell Martin 2d
Raona's Bardolier 2d 681777		Blackbird Quality Lot
	Elluna's Revolution 2d 435717	Glencarnock Revo. 10th
		Elluna Erica 414337
Juara Erica 33d 594895	Juara Erica 8th 490186	Elba's Revolution 11th
		Juara Erica 416231
Juryman of Don Head 547764	Bandolier of Anoka 6th 525109	Blkbd Bandolier of Page
		Barbara of Rose. 47th
Oak Ridge Juana 632843	Juvia Erica 547761	Enthraller of Lethen
		Jungle Erica 547760
Juanerra Erica 44th 552877	Jahn Eric 503458	Elba's Marshall 5th
		Juanerra Erica 19th
	Juanerra Erica 24th 491365	Enchanter Marshall 3d
		Juanerra Erica 10th

A daughter of the famous Raona's Bardolier 2d, who sired the great breeding bull, Raona's Bardolier 3d, used so successfully by the Browns. The dam is a granddaughter of the International Grand Champion, Bandolier of Anoka 6th. This is a cow whose calves have sold at better than $1000 average. She has a show daughter in the barn, now. Sells with a January bull calf at foot by Ankonian O B 30th.

Lot 72, Cow **Witch of Endor**

PANTHER LEDGE WITCH 3d 1787804

Calved June 26, 1953. Tattoo L86

From The Sugar Loaf Herd, Staunton, Virginia.

Eileenmere 1068th 1047552	Eileenmere 585th 722439	Eileenmere 85th 470007
		Blackcap Tolan 79th
	Barbara McHenry Renomar 614868	Renomar 490255
Eileenmere 1525th 1245959		Barbara of Rose. 70th
	Mahaska Lad 2d 523009	Blackcap Mahaska
		Blackbird Tolan 10th
Blackcap Tolan 70th 555526	Blackcap Tolan 69th 555524	Eileenmere 32d 428072
		Blackcap Tolan 31st
Bandolier of Don Head 38th 1306179	Bandolier of Anoka 16th 744747	Bandolier of Anoka 10th
		Barb. Rose of Anoka 7th
	Alloway Monn 8th 744746	Enfileen's Bandolier
Witch of O. Z. 2d 1306186		Alloway Monmere 5th
	Bandolier of Maple Grove 5th 1237246	Bandolier of Anoka 18th
		Elmbrook Pride 1055551
Witch of Maple Grove 10th 1237249	Maple Grove Witch 1055549	Elm Park Radiator 8th
		Witch of Sun. Acres 8th

These daughters of Eileenmere 1525th are uniformly breedy headed and have the size and scale of bone and substance that we all like. She comes through a strain of Maple Grove Witch cows in Canada that have sold up to $7,000 and $8,000 each. Vaccinated and sells heavy in calf since November 1, 1958 to Scottish Prince.

Lot 73, Cow **Anoka Barbara M.**

BARBARA A of SUNBEAM 19th 1855891

Calved May 5, 1953. Tattoo 77C-77C

From The Brays Island Herd, Yemassee, South Carolina.

Prince Sunbeam 29th 629408	Black Prince of Sunbeam 504521	Black Peer of St. Albans
		Pride 17th of Sunbeam
	Erica Marie of Sunbeam 543531	Revolution 81st 419223
Prince Esquire of Sunbeam 1255980		Erica Marie 9th 434227
	Esquire of Bordulac 489052	Revolution of Page 43d
		Elba 3d of Strathmore
Lonjac Erica 9th 601745	Lonjac Erica 6th 531870	General 6th of Page
		Briarcliff Erica 14th
Prince Eolide 2d of Sunbeam 599701	Eolide Revolution 522497	Glencarnock Revolu. 6th
		Edna M. 15th 380185
	Pride 17th of Sunbeam 407797	Playman of Sunbeam
Barbara A. of Sunbeam 2d 744648		Elsy's Pride Elnor
	Barbarian of Rosemere 103d 495064	Eileenmere 61st 450556
		Barbara of Rose. 64th
Barbara A. of Sunbeam 603532	Barbara M. of Anoka 3d 495434	Blkbd Bandolier of Page
		Barbara McH. of Anoka

A powerful daughter of the "Breeder's Choice," Prince Esquire of Sunbeam. I once heard Sam Fullerton turn down $300,000 for him. Note she is an Anoka Barbara M. This was always one of the greatest tribes at both Sunbeam and Ralph L. Smiths. The top selling female at the last Sale Select was an Anoka Barbara M. Sells safe in calf since October to Brays Islandmere 1406th. Vaccinated.

Lot 74, Cow **Karama**

PANTHER LEDGE KARAMA 1787820

Calved April 23, 1953. Tattoo L57

From The Sugar Loaf Herd, Staunton, Virginia.

Eileenmere 1068th 1047552	Eileenmere 585th 722439	Eileenmere 85th 470007
		Blackcap Tolan 79th
	Barbara McHenry Renomar 614868	Renomar 490255
Eileenmere 1525th 1245959		Barbara of Rose. 70th
	Mahaska Lad 2d 523009	Blackcap Mahaska
		Blackbird Tolan 10th
Blackcap Tolan 70th 555526	Blackcap Tolan 69th 555524	Eileenmere 32d 428072
		Blackcap Tolan 31st
Eppymere of Le Baron 701914	Epponian of Rosemere 8th 478362	Eileenmere 61st 450556
		Epponia C. B. 2d 452209
	Andelot Eileen 5th 472056	Glencarnock Buxton
Briarcliff Karama 19th 931314		Evergreen Eileen 31st
	Briarcliff Mariner 3d 480255	Briarcliff Protester
		Gwenmawr Mignonne 3d
Briarcliff Karama 17th 688509	Karama of Glencarnock 5th 417435	Edward Glencarnock
		Karama of Glencar. 2d

You will like all of these daughters of "1525th"—their size, their scale, their breediness and quality. This is the famous Karama family, to be found in top herds everywhere. Vaccinated and sells with an April 20, 1959 heifer calf at foot by Sugar Loaf Eileenmere 201st.

Lot 75, Cow **Eileen Erica**

EILEEN 14th of Le BARON 1794640

Calved November 21, 1953. Tattoo R108-3-R108-3

From The Brays Island Herd, Yemassee, South Carolina.

Le Baron Epponian 738145	Epponian 6th of Broadview 596458	Epponian of Rose. 8th
		Glamorous Barb. of W.
	Blackbird 5th of Winton 595057	Enfileen's Bandolier 2d
Epponian 10th of Le Baron 1091827		Blackbird of Sherwood
	Epponian 6th of Broadview 596458	Epponian of Rose. 8th
		Glamorous Barb. of W.
Blackbird of Le Baron 922439	Blackbird 3d of Winton 561978	Blkbd Bandolier of Page
		Blackbird of Sherwood
Blackbird Epperman of Le Baron 910787	Epponian 6th of Broadview 596458	Epponian of Rose. 8th
		Glamorous Barb. of W.
	Blackbird of Sherwood 546746	Everald of Briarcliff
Eileen Blossom of Le Baron 2d 1060069		Blkbd of Northlane 5th
	Epponian of Rosemere 8th 478362	Eileenmere 61st 450556
		Epponia C. B. 2d 452209
Blossom of Broadview 629182	Eileen Blossom of Broadview 526313	Andelot Eiban 455392
		Andelot Eileen 5th

A beautifully bred cow, rich in the blood of the great Epponian of Rosemere 8th, the 1936 International Grand Champion. There is an excellent daughter of this cow in the herd, and she produced another daughter that was Reserve Champion at the South Carolina State Show and Sale. Has a May 3d heifer calf at foot by Ankonian 3547th. Vaccinated.

Lot 76, Cow — Gammer

GAMMER of MOORHEAD 5th 1701086

Calved January 6, 1953. Tattoo 4G3

From The Sugar Loaf Herd, Staunton, Virginia.

Prince Bandolier 7th 840968	Blackcap Grenadier G. R. 10th 699213	Black Bardolier 480883
		Lady Harrison of G. R.
	Pridemere of Don Head 744749	Bandolier of Anoka 16th
		Alloway Mona 8th
Burgess Bandolier of Anoka 10th 1187259	Bandolier of Anoka 10th 585879	Blkbd Bandolier of Page
		Barbara of Rose. 47th
Miss Burgess of Eldorado 2d 1022318	Miss Burgess of Anoka 2d 914316	Blkbd Bandolier of Page
		Buxom Maid Glenc. 8th
Emperor Elceator of Douneside 940911	Repeater of Douneside 940910	Jerkin of Douneside
		Rachilla of Douneside
Gammer of Wesley 10th 1237560	Empress Elcho of Bleaton 809179	Escort of Ballindalloch
		Empress Elect of Bleaton
Edith of Harcarse 830331	Erac of Harviestoun 829054	Euripides of Balfron
		Eriach of Harviestoun
	Ethel of Harcarse 830330	Erebus of Lethen
		Gammer Elissa 829018

A royally bred Gammer. A seven-eighths sister sold to the Murchison Ranch in Texas some years ago at $10,500. Her sire is a brother of Burgess Bandolier of Anoka 8th, a Canadian Champion that topped the Reverie Knoll Dispersion. The dam is of the famous Harcarse strain of Gammers. Sells with a February 28, 1959 bull calf at side by Sugar Loaf Eileenmere 201st. Vaccinated.

Lot 77, Cow — Altyre Queen

QUEEN LASS 5th of B I 1668555

Calved November 2, 1952. Tattoo D3452-D3452

From The Brays Island Herd, Yemassee, South Carolina.

Blackbird Grenadier G. R. 2d 741794	Black Bardolier 480883	Bandolier of Anoka
		Black Bardella 460791
	Blackbird of Woodlawn 84th 570075	Blackcapmere 121st
		Blackbirddale 140th
Grenadier of Brays Island 1280116	Elba Ever H. 2d 760314	Evergreen Marshall 12th
		Elba B. 7th 495488
Miss Bummer of Buena 942453	Miss Buena Burgess 744963	Master Burgess C.
		Miss Burg. of Buena 2d
Glencarnock Barbaro 2d 1007675	Black Bardolier 2d 518825	Bandolier of Anoka
		Black Bardella 460791
	Glencarnock Barbara 10th M. 502856	Eventuation of Page
		Barbara of Montrose 3d
Glencarnock Lass 1007693	Abergeldie Quiet Lad 10th 508395	Glencar. Quiet Lad 8th
		Abergeldie Missie 21st
Braemar Rose 560768	Braemar Mayflower 560765	Abergeldie Path. 10th
		Lass of Abergeldie 7th

A tremendous, deep bodied, beefy cow sired by the outstanding son of Blackbird Grenadier G. R. 2d. The dam is a granddaughter of Black Bardolier 2d, full brother of the great Black Bardolier. Her calves have averaged better than $1,000. Sells bred to Ankonian 3547th since January 4, 1959. Vaccinated.

Lot 78, Cow — Anoka Barbara Rose

GALLAGHER'S BARBARA 10th 1385069

Calved March 19, 1951. Tattoo GF06

From The Sugar Loaf Herd, Staunton, Virginia.

Eileenmere 1032d 960440	Eileenmere 500th 699155	Eileenmere 85th 470007
		Edwina 7th G. M.
	Eulima 179th 680303	Peerless Rebellion 2d
		Eulima 158th 541599
Ankonian 3213th 1153371	Blackbird Barry 545138	Blackcap Barry 499747
		Blkbd Quality Twin 2d
Ankony Mignonne Pride 2d 836618	Ankony Pride 2d 569768	Bethel Mariner 531472
		Briarcliff Pride 43d
Oldfields Pride Eric 4th 728832	Ravenswood Pride Eric 634551	Ames Pl. Pride's Eric
		Canterbury Miss Bur. 5th
	Andelot Zarina 543191	Zar 8th of Ada 509337
		Zara 12th of Ada
Rally Barbara 6th 991175	Bandolier of Glen Ross 704993	Bandolier of Anoka 11th
		Glen Ross Pride 6th
Barbara Rose of Anoka 31st 991104	Barbara Rose of Anoka 14th 749930	Blkbd Bandolier of Page
		Barbara Rose of Anoka

Big, powerful, breedy headed daughter of Ankonian 3213th, who sired the Reserve Grand Champion bull at the first Great Atlantic Bull Show and Sale. The dam is by the $10,000 Oldfields Pride Eric 4th, a top son of the $25,000 International First Prize winner, Ravenswood Pride Eric. Vaccinated and sells heavy in calf since November 1, 1958 to Scottish Prince.

Lot 79, Cow — Buxom Maid Miss Burgess

A V BUXOM MAID 10th 2266581

Calved March 30, 1956. Tattoo 486-486

From The Brays Island Herd, Yemassee, South Carolina.

Imp. Prince of Rowley 934682	President of Gaidrew 934680	Keystone of Dunira
		Pure Pride of Gaidrew
	Pretty Pride of Gaidrew 934673	Keystone of Dunira
		Primrose of Gaidrew
Prince of Red Gate 45th 1552251	Benefactor of Glencarnock 846738	Benefactor of The Burn
		Blkcp of Northlane 9th
Miss Bur. 2d of Brays Island 1078281	Heckmere's Miss Burgess 738648	Senator's Dell's Evolution
		Cannon's Miss Bur. 2d
Le Baron Epponian 738145	Epponian 6th of Broadview 596458	Epponian of Rose. 8th
		Glamor. Barb. of Wick
Buxom Maid 11th of Le Baron 1319159	Blackbird 5th of Winton 595057	Enfileen's Bandolier 2d
		Blackbird of Sherwood
Buxom Maid 2d of Broadview 629186	Epponian of Rosemere 8th 478362	Eileenmere 61st 450556
		Epponia C. B. 2d 452209
	Buxom Maid 5th of Page 493676	General of Page 452594
		Buxom Maid Glen. 4th

A daughter of the $25,000 Prince of Red Gate 45th, considered one of the very greatest sons of Imported Prince of Rowley. Out of a Miss Burgess cow bred right here at Brays Island. Note the dam is by the "Model Bull" This Buxom Maid tribe was among the best in the old Le Baron herd. Sells safe in calf to Gallant Gamble of Clackmae since March 1st. Vaccinated.

Lot 80, Cow — Quality Blackcap

AMANDALE'S QUALITY BLACKCAP 1436168

Calved July 14, 1951. Tattoo A-281

From The Sugar Loaf Herd, Staunton, Virginia.

Glencarnock Eric of Cremona 529001	Glencarnock Earl Eric 16th M. 502865	Eventuation of Page
		Eblinette McGregor
Blackcap Eric of Cremona 835866	Fannie Bess of Ada 451323	Blackcap Glenn 4th
		Fannie Bess 2d 285305
Blackcap Peaceful 2d 517827	Bandolier of Anoka 462299	Blkbd Bandolier of Page
		Barb. McHenry of Anoka
	Blackcap Peaceful 460801	Edgar Protest 408991
		Blackcap Beauty 31st
Elbar Black C. 660242	Elbar Revolt 542036	Elbar Revolution 501226
		Queen's Ideal B. 2d
Quality Blackcap A. 1033499	Ruthelie F. 2d 581788	Proud Boy G. 2d
		Ruthelie 509613
Tyro Quality Blackcap 833386	Prideman of Cremona 584135	Glen. Eric of Cremona
		Pride of Rose. 511th
	Ravenswood Quality 671369	Eileenmere 260th 560256
		Bar Quality's Blkcp 3d

These Quality Blackcaps have been one of Virginia's great families. Blackcap Eric of Cremona, topped an Ellerslie Sale some years ago, and is one of the greatest sons of the International Grand Champion, Glencarnock Eric of Cremona. His dam, Blackcap Peaceful 2d was a show cow by the International Junior Champion, Bandolier of Anoka. Vaccinated and will have a calf at foot by sale day by Homeplace Eileenmere 687th.

Lot 81, Cow — Lantz Blackcap

BETA QUALITY LP 1763345

Calved May 4, 1953. Tattoo L19-L19

From The Brays Island Herd, Yemassee, South Carolina.

Eileenmere 1032d 960440	Eileenmere 500th 699155	Eileenmere 85th 470007
		Edwina 7th G. M.
	Eulima 179th 680303	Peerless Rebellion 2d
		Eulima 158th 541599
Ankonian 3214th 1186277	Cold Saturday Epponian 593885	Jock of Wheatland
		Epponia C. B. 2d
Gallagher's Enchantress 850773	Ankony Ariel 701115	Blackbird Barry 545138
		Ankony Enchantress
Blackbird Grenadier G. R. 2d 741794	Black Bardolier 480883	Bandolier of Anoka
		Black Bardella 460791
	Blackbird of Woodlawn 84th 570075	Blackcapmere 121st
		Blackbirddale 140th
Beta Quality 6th of Brays Island 1335706	Bar of Garvault 636913	Baretos of The Burn
		Barbos 633861
Beta Quality 2d of Brays Island 989719	Beta Quality of Ada 821182	Warden of Garvault
		Beta Quality 11th

A daughter of the $23,000 Ankonian 3214th that was used very successfully at Brays Island until his untimely early death. Note the dam is by "Old Gren." Two daughters of this cow have averaged better than $2,000 in Sale Selects. Sells with a January 11, 1959 heifer calf at foot by Ankonian 3237th. Vaccinated.

Lot 82, Cow — Elba Erica

RUNACRES ELBA 131st 1512462

Calved November 29, 1951. Tattoo C-371

From The Sugar Loaf Herd, Staunton, Virginia.

Eileenmere 500th 699155	Eileenmere 85th 470007	Eileenmere 32d 428072
		Enchantrene 364519
	Edwina 7th G. M. 534304	Maid's Belmore 489378
Leedanmere 501st 1035009		Edwina 5th G. M.
Erinamere 12th 890989	Eileenmere 585th 722439	Eileenmere 85th 470007
		Blackcap Tolan 79th
	Erinamere 3d 722393	Eileenmere 260th 560256
		Erina F. of Highlow 3d
Blakeford Grenadier's Major 852016	Queen's Grenadier G. R. 625624	Black Bardolier 480883
		Queen of Grand River 2d
	Blakeford Major's Revel-dina 683068	Blakeford Black Major
Runacres Elba 13th 1181978		Blakeford Hilda Blkbd
Runacres Elba 834768	Blackcap Bandolier of Globe Hill 694214	Bandolier of Anoka 8th
		Craven Lodge Elluna
	Black Elba 2d K. F. 693250	Dancote Boxer 557397
		Briarcliff Eblina 7th

A smooth, long quartered, rugged boned cow by Leedanmere 501st, who has as much of the famous Eileenmere Championship breeding as any bull I have ever seen. This is the famous Glencarnock Elba tribe that has produced four International Champions. Vaccinated and sells heavy in calf since September 5, 1958 to Homeplace Eileenmere 687th.

Lot 83, Cow — Heather Bloom

HARDWICK'S SUZANDRA 831414

Calved October 14, 1944. Tattoo 295-HF4

From The Brays Island Herd, Yemassee, South Carolina.

Eileenmere 85th 470007	Eileenmere 32d 428072	Eileenmere 15th 398457
		Blackbird Girl 7th
	Enchantrene 364519	Shady Brook Elwood
Eileenmere 298th 580559		Elmland Erica A. 7th
Ectessa 370351	Shady Brook Elwood 246334	Black Edward B.
		Shady Brook Erona
	Erica Ever 281032	Capper Boy 168260
		Equipoise of Cherokee
Prizemere 364th 484821	Queenmere 70th 423326	Prizemere 5th 251510
		Queen of Rosemere 15th
	Pride of Rosemere 67th 379980	Prizemere 9th 292566
Miss Clydemere 20th 626374		Pride of Rosemere 37th
Suzandra's Miss 6th 547549	U. T. Polavar 486772	Sylvia Type 459206
		U. T. Polata 456035
	Suzandra's Miss 384822	Corinne's Suzandra
		Miss Olivet 3d 243001

One of the really powerful, beefy cows in the herd. She will still do a top job for you. Her calves sold at auction and have averaged better than $1500. She produced the Reserve Champion steer at Ocala, Florida. She is the grandam of the Champion steer at West Virginia State Fair, and the Atlantic Rural Exposition Angus Champion steer in 1957. Sells safe in calf since November 27, 1958 to Ankonian 3547th. Vaccinated.

Lot 84, Cow — Queen Mother

QUEEN MOTHER F A 1699693

Calved April 9, 1952. Tattoo A62

From The Sugar Loaf Herd, Staunton, Virginia.

Glencarnock Eric of Cremona 529001	Glencarnock Earl Eric 16th M. 502865	Eventuation of Page
		Eblinette McGregor
	Fannie Bess of Ada 451323	Blackcap Glenn 4th
Earl Eric 5th of Cremona 939374		Fannie Bess 2d 285305
Queen L. of Cremona 487207	Evaxus 28th of Page 455642	Evaxus of Ballindalloch
		Buxom Maid Glen. 4th
	Ada Queen L. 11th 461200	Revolution Blackcap
		Queen W. of Ada 438449
Envious Blackcap B. 9th 542490	Envious Blackcap B. 6th 504417	Envious Marshall 3d
		Blackcap Lassie B. 9th
	Blackcap Lassie B. 4th 428852	Excelsior Marshall 3d
Rally Queen 8th 692887		Blackcap Lassie J. 6th
Rally Queen 452518	Prideman Glencarnock 429167	Espoir of Glencarnock
		Primrose of Glencarnock
	Briarcliff Queen 6th 410461	Revelerica 378006
		Queen of Glenrose

Breedy headed, thick, rugged boned granddaughter of Glencarnock Eric of Cremona. Her sire, Earl Eric 5th of Cremona, was used very successfully at Ankony for some years, and is now in the excellent Lee Hill herd. The dam of this cow is a granddaughter of the International Grand Champion, Envious Blackcap B. 6th. Vaccinated and sells safe in calf since February 27, 1959 to Dor Macs Bardoliermere 100th.

Lot 85, Cow — Lucy

LUCY 5th of GLENCARNOCK 2348009

Calved April 18, 1956. Tattoo G156-G156

From The Brays Island Herd, Yemassee, South Carolina.

Black Bardolier of White G. 3d 944441	Black Bardolier 480883	Bandolier of Anoka
		Black Bardella 460791
	Blackbird Blossom of Anoka 5th 694359	Bandolier of Anoka 10th
Raonas Bardolier 111th 1738815		Blkbd Blos. of Anoka 3d
Raona's Pride 32d 1285206	Raona's Bardolier 2d 681777	Black Bardolier 480883
		Juara Erica 33d 594895
	Pure Pry of Sandyknowe 744325	Willow 3d of Ardmore
		Pure Pet of Sandyknowe
Raona's Prince 11th 1166701	Prince Burgess of Lakewood 2d 846744	Prince Sunbeam 19th
		Miss Burgess 128th
	College Pride 67th 706948	Revalloch of Sunbeam
Lucy 3d of Glencarnock 1721759		College Pride 32d 458287
Cameron's Lucy Lass 4th 1013169	Craven's Revolution Jock 897596	Glenelg Cap Revolution
		Craven's Queenie 825882
	Craven's Revolution Lucy 3d 897597	Glenelg Cap Revolution
		Craven's Heroine 897590

Each year Mr. Davis has secured a select draft of heifers from the great old Glencarnock herd, that is now being carried on by Jim McGregor up at Ada, Minnesota. Some of the really good producing females in the herd, have been bred this way. This is a granddaughter of Black Bardolier of White Gates 3d, a $25,000 bull that won his class at Chicago. Sells safe in calf to Ankonian 3237th. Vaccinated.

Lot 86, Cow — Gammer

GAMMER R L S 11th 1685833

Calved July 13, 1952. Tattoo 61

From The Sugar Loaf Herd, Staunton, Virginia.

Master 4th of Essar 763342	Master Page 484244	Evascus of Page 428029
		Miss Naomi 420070
	Barbarosa Essar 641238	Black Prince of Sunbeam
Master Prince R. L. S. 1090980		Barbara R. 2d of Sun.
Erarica Sunbeam 846836	Prince Sunbeam 29th 629408	Black Prince of Sunbeam
		Erica Marie of Sunbeam
	Erra Erica 6th of Sunbeam 629412	Revelga 519425
		Erra Erica 3d of Sun.
Jura Eric 734226	Eirakin of Dalmeny 734225	Jerkin of Bleaton 591309
		Eiraine of Dalmeny
	Julep Erica 734224	Jig Eric 633808
Gammer Eblonara 996589		Julie Erica 734223
Gammer Eblata (124923)	Gaffer Evordon (101153)	Eurus of Banks (94846)
		Gammer Evora (111077)
	Gammer Ebla (92536)	Grierson of Ballindalloch
		Gammer Biddy (57702)

This cow sold when she was a youngster at $9,900. She is a magnificent cow and has been an excellent producer. Note the dam was one of the great group that Ralph Smith imported some years ago. One of the really strong importations ever brought to this country. Vaccinated and sells bred since April 20, 1959 to Scottish Prince.

Lot 87, Cow — Blackcap Bessie

BLACKCAP BESS GLENCARNOCK 23d 2348005

Calved May 14, 1956. Tattoo G266-G266

From The Brays Island Herd, Yemassee, South Carolina.

Black Bardolier of White G. 3d 944441	Black Bardolier 480883	Bandolier of Anoka
		Black Bardella 460791
	Blackbird Blossom of Anoka 5th 694359	Bandolier of Anoka 10th
Raonas Bardolier 111th 1738815		Blkbd Blos. of Anoka 3d
Raona's Pride 32d 1285206	Raona's Bardolier 2d 681777	Black Bardolier 480883
		Juara Erica 33d 594895
	Pure Pry of Sandyknowe 744325	Willow 3d of Ardmore
		Pure Pet of Sandyknowe
General of Ada 483257	Earl Eric Glencarnock 3d 438120	Edward Glencarnock
		Eblinette McGregor
	Barbara Montrose 438160	Yakima Prince 238371
Blackcap Bessie 9th of Ada 697907		Barbara of Montrose
Blackcap Bessie 18th of Page 488150	General of Page 452594	Revolution of Page 11th
		Genevette of Ballindal
	Blackcap Bessie 7th of Page 402727	Blackcap Revolution
		Blackcap Bessie of Page

Another beautiful granddaughter of Black Bardolier of White Gates 3d, out of a daughter of the famous old General of Ada. This is the great Blackcap Bessie tribe. Note the show cow, Blackcap Bessie 7th of Page, by the immortal Blackcap Revolution, out of an International Senior Champion, Blackcap Bessie of Page. Sells safe in calf to Ankonian 3237th. Vaccinated.

Lot 88, Cow — Heroine

MOLE'S HILL HEROINE 76th 1417044

Calved March 15, 1950. Tattoo 620-CVW

From The Sugar Loaf Herd, Staunton, Virginia.

Whitney Eric 798327	Ames Plantation Pride's Eric 522683	Ames Plantation Elmour
		Ames Plant. Phavorite
Whitney Prince Eric 1047374	Canterbury Heroine 2d 512355	Briarcliff Envidon
		Briarcliff Heroine 4th
Whitney Blackcap Empress 851206	Black Prince of Sunbeam 504521	Black Peer of St. Albans
		Pride 17th of Sunbeam
	Blackcap Empress 30th of Sunbeam 685931	Blackman 31st of Sun.
		Blkcp Empress 7th of S.
Whitney Bandolier 5th 934190	Ravenswood Bandolier 12th 681148	Wintonian 5th 567767
		Canterbury Karama 13th
Whitney Heroine 2d 1083216	Ravenswood Ermina 4th 744489	Envious Blackcap B. 6th
		Ermina of Colemere 4th
Canterbury Heroine 2d 512355	Briarcliff Envidon 463303	Briarcliff Pedro 403796
		Briarcliff Envious
	Briarcliff Heroine 4th 457723	Barbara's Ensign 403861
		Heroine Queen K

One of the great Heroine cows. The grandam, Canterbury Heroine 2d, is one of the finest cows that I have ever known. The dam is by Whitney Bandolier 5th, who won his class at Chicago, the sire by Whitney Eric, who was many times a Champion. Vaccinated and sells examined safe in calf since February 6, 1959 to Homeplace Eileenmere 687th.

Lot 89, Cow — Anoka Barbara M.

BARBARA M of GLEN AIRY 2182107

Calved April 7, 1955. Tattoo 17F5-17F5

From The Brays Island Herd, Yemassee, South Carolina.

Eva's Bandolier Lad 845653	Barbarian Grenadier G. R. 661306	Black Bardolier 480883
		Barbara 15th of Hill Cr.
Bandemere Lad GA 1703887	Eva Bandolier 473968	Bandolier of Anoka
		Euretta of Quality
Ericamere 51st 1328285	Eileenmere 500th 699155	Eileenmere 85th 470007
		Edwina 7th G. M.
	Glen Urquhart Erica 821439	Eileenmere 501st 699156
		Ellunamere 714367
Barbara Juana 679274	Juana Burgess 570765	Burgess Eileenmere 2d
		Juana Elslow B.
Barbara Bradmar 20th 1303342	Barbara M. of Anoka 477538	Blkbd Bandolier of Page
		Barbara McHenry E.
Barbara Bradmar 4th 603789	Blackcap Bradmar 476548	Blackcap B. J. 454324
		Blackcap B. T. 443304
	Barbara M. of Anoka 477538	Blkbd Bandolier of Page
		Barbara McHenry E.

A splendid granddaughter of the great Eva's Bandolier Lad, from the noted Anoka Barbara M. family. The third cow in the pedigree, Barbara M. of Anoka, was a Junior Champion at Chicago. The top selling female in the last Sale Select was an Anoka Barbara M. Safe in calf to Mole's Hill Eileenmere 32d since December 12th. Vaccinated.

Lot 90, Cow — Blackcap Effie

BLACKCAP EFFIE 44th 752078

Calved November 24, 1942.

From The Sugar Loaf Herd, Staunton, Virginia.

Eileenmere 85th 470007	Eileenmere 32d 428072	Eileenmere 15th 398457
		Blackbird Girl 7th
	Enchantrene 364519	Shady Brook Elwood
Eileenmere 305th 576428		Elmland Erica A. 7th
Blackbird Tolan 14th 472591	Eileenmere 32d 428072	Eileenmere 15th 398457
		Blackbird Girl 7th
	Blackbird Girl 7th 363545	Eileenmere 4th 251504
		Blackbird Girl 3d
Ballmere 2d 450562	Eileenmere 32d 428072	Eileenmere 15th 398457
		Blackbird Girl 7th
Blackcap Effie 6th 1939 569656	Ballerna 323205	Shady Brook Elwood
		Blackbird Bess A.
Blackcap Effie E. 1936 530275	Blackcap Sublette 406545	Earl Marshall of Lavillon
		Blackcap H. 32d 386347
	Blackcap Effie E. 403954	Blackbird of Lavillon
		Blackcap Effie 171165

Yes, I know she is old, but I could win a lot of bets by having you guess what her age is. She is smooth and mellow fleshed as she can be. An excellent granddaughter of Eileenmere 85th from the Blackcap Effie tribe. They have been the stalwarts in Tim Pierce's herd in Illinois for many years. Vaccinated and sells heavy in calf since October 16, 1958 to Homeplace Eileenmere 687th.

Lot 91, Cow — Anoka Barbara Rose

BARBARA of ELK HILL 2189612

Calved May 21, 1955. Tattoo H285-H285

From The Brays Island Herd, Yemassee, South Carolina.

Prince Sunbeam 340th 1018071	Prince Eric of Sunbeam 744659	Prince Sunbeam 29th
		Erra Erica 6th of Sun.
Prince of Elk Hill 22d 1645106	Erica Marie F. of R. L. S. 877527	Envious Burgess B.
		Erica Marie 4th of Sun.
Elberta Erica 2d of Elk Hill 1186668	Highlands' General 19th 778648	General Blkcp of Lonjac
		Elslow of Highlands
	Elberta of Le Baron 796344	Epponian 7th of Broad
		Elberta of Winton
Eileenmere 500th 699155	Eileenmere 85th 470007	Eileenmere 32d 428072
		Enchantrene 364519
Kinloch Barbara 3d 1096481	Edwina 7th G. M. 534304	Maid's Belmore 489378
		Edwina 5th G. M.
Barbara Rose of Anoka 42d 1073761	Blackcap Bandolier of Anoka 12th 960111	Bandolier of Glen Ross
		Blkcp Bessie of Anoka 2d
	Barbara Rose of Anoka 10th 689797	Blkbd Bandolier of Page
		Barbara of Rose. 47th

A beautifully bred Anoka Barbara Rose. Her dam is a show cow by the International Grand Champion, Eileenmere 500th. Note the great cow, Barbara Rose of Anoka 10th, a full sister to the International Grand Champion, Bandolier of Anoka 6th. Sells with a March 27, 1959 heifer calf at foot by Mole's Hill Eileenmere 32d. Vaccinated.

Lot 92, Cow — Emslie Erianna

ERIANNA O E 1855568

Calved August 14, 1953. Tattoo T543

From The Sugar Loaf Herd, Staunton, Virginia.

Prince Sunbeam 29th 629408	Black Prince of Sunbeam 504521	Black Peer of St. Albans
		Pride 17th of Sunbeam
Prince Eric of Sunbeam 744659	Erica Marie of Sunbeam 543531	Revolution 81st 419223
		Erica Marie 9th 434227
Erra Erica 6th of Sunbeam 629412	Revelga 519425	Revolution 81st 419223
		Elga Elliott 29th 274052
	Erra Erica 3d of Sunbeam 507379	Revolution of Sunbeam
		Erica 4th of Sunbeam
Repeater of Ensign 890212	Ensign of Oldwick 792992	Qualiteer of Sunbeam
		Good Hope Erica Again
Erianna 5th of Shadow Isle 1644901	Queneta Marsha 539968	Edwin Marshall 6th
		Queneta 414743
Emslie M. 22d 964064	Dunwalke Bar Repeater 780695	Bar Prince of Sunbeam
		Dunwalke Elba 600116
	Emslie M. 13th 511910	Elbanor 5th of Page
		Emslie M. 4th 436803

Beautiful cow, fancy as she can be, by the great "Prince Eric," the "Sire of Champions;" from the Emslie Erianna line that produced many great breeding cattle, including the dam of the International Junior Champion, Kinlochmere 23d. Vaccinated and sells heavy in calf since August 16, 1958 to Scottish Prince. Sure to have a show calf.

Lot 93, Cow — Witch of Endor

WITCHCRAFT C. S. 7th 1326692

Calved July 12, 1950. Tattoo 970-CS

From The Brays Island Herd, Yemassee, South Carolina.

Ravenswood Pride Eric 634551	Ames Plantation Pride's Eric 522683	Ames Plantation Elmour
		Ames Plant. Phavorite
Barbaric C. S. 887810	Canterbury Miss Burgess 5th 506035	Kanimura 2d of Briar
		Briar. Miss Burgess 28th
Anoka Barbara 2d 519562	Burgess Marshall B. 471284	Envious Marshall 3d
		Maid of Bummers
	Barbara M. of Anoka 477538	Blkbd Bandolier of Page
		Barbara McHenry E.
Evascus of Wilmae 581611	Andelot Black Joe 508738	Glencarnock Buxton
		Black Jacens 446295
Winsome of Wilmae 21st 879005	Edwina of Ballindalloch 8th 509450	Evascus of Page 428029
		Edwina of Ballindal. 2d
Winsome of Wilmae 2d 737926	Master Ballindalloch 560676	Master Page 484244
		Edwina of Ballindal. 7th
	Winsome of Muskogee 31st 509788	Evaxus 6th of Page
		Winsome of Musko. 9th

A granddaughter of Ravenswood Pride Eric, a $25,000 bull that won his class at Chicago, coming from the great Winsome Witch tribe. Two daughters of this cow have sold in previous Sale Selects and have averaged over $2500. Sells bred to Gallant Gamble of Clackmae since January. Vaccinated.

EILEENMERE 1525th 1245959
Sire of Lot 94.

BANDOLIER 44th of WILTON 688851

SCOTTISH PRINCE
Service Sire of Lot 96.

Lot 94, Cow — **Glencarnock Elba**

PANTHER LEDGE ELBA 4th 1787814

Calved March 22, 1953. Tattoo L32

From The Sugar Loaf Herd, Staunton, Virginia.

Eileenmere 1068th 1047552	Eileenmere 585th 722439	Eileenmere 85th 470007
		Blackcap Tolan 79th
	Barbara McHenry Renomar 614868	Renomar 490255
		Barbara of Rose. 70th
Eileenmere 1525th 1245959	Mahaska Lad 2d 523009	Blackcap Mahaska
		Blackbird Tolan 10th
Blackcap Tolan 70th 555526	Blackcap Tolan 69th 555524	Eileenmere 32d 428072
		Blackcap Tolan 31st
Briarcliff Eliner 860551	Ankony Barca 652337	Blackbird Barry 545138
		Briarcliff Blackcap 68th
	Briarcliff Eline 14th 491105	Briarcliff Protester
		Eline 3d of Page 421244
Briarcliff Elba 94th 1027903	Blackcap Grenadier G. R. 3d 588008	Black Bardolier 480883
		Blkcp Harri. 75th 1934
Briarcliff Elba 82d 835665	Briarcliff Elba 66th 603013	Briarcliff Prudent
		Glencarnock Elba 27th

You will like these daughters of Eileenmere 1525th. Here we have the great Glencarnock Elba family that produced four International Grand Champions. Her dam is a granddaughter of Ankony Barca, an $8,300 Eastern Regional Champion some years ago. Vaccinated and sells heavy in calf to S L Eileenmere 768th, a top son of the great "201st."

Lot 95, Cow — **Black Beauty Zara**

ZARA of SUN LAKE 1465988

Calved July 4, 1951. Tattoo 24G1-24G1

From The Brays Island Herd, Yemassee, South Carolina.

Bandolier 44th of Wilton 688851	Blackcap Barry 499747	Bandolier of Anoka
		Blackcap Bardella
	Blackcap Tolan 73d 560246	Bandolier of Anoka 7th
		Blackcap Tolan 29th
Bandolier 130th of Wilton 1059373	General of Ada 483257	Earl Eric Glencarnock 3d
		Barbara Montrose
Blackcap Bess 7th of Ada 546684	Blackcap Bess of Ada 438460	Glencarnock Revolu. 6th
		Blkcp Bess Glencarnock
Andelot Queen's Elegant 940922	Elegant Lad of Agincourt 812656	Enchanter 2d of Bordu
		Eloquent Lassie C
	Queen's Eline B. 5th 561210	Elbar Revolution 501226
		Queen's Eline 484402
Andelot Zara 12th 1138874	Andelot Questor 4th 744257	Esquire of Bordulac
		Ada Queen L. 27th
Rowan Zara 981183	Zara Birdy 2d 801787	Raona's Glencar. Eric 3d
		Zara Birdy 604710

Attractive granddaughter of Otto Nobis' great breeding bull, Blackcap 44th of Wilton, from the famous Zara family. Her daughters have averaged better than $1500 in Sale Selects. Sells with a January bull calf at foot by Mole's Hill Eileenmere 32d. Will be rebred. Vaccinated.

Lot 96, Cow — **Enchantress Trojan Erica**

ENCHANTRESS ELIZABETH 19th 742833

Calved March 25, 1943. Tattoo ROL3-46

From The Sugar Loaf Herd, Staunton, Virginia.

Emulate 20th of St. Albans 495621	Bruin of St. Albans 451578	Emulous 408620
		St. Albans Blackbird
	Evergreen Lady T. 2d 440009	Eileenmere 15th 398457
		Evergreen Lady C
Emulate Enecho 532117	Oxford Mere 2d 454889	Blackcapmere 62d
		Oxford Blackbird 7th
Enecho E. 3d 483743	Enecho E. 466738	Revelation 9th 429416
		Enecho 17th 405897
Oxford Mere 2d 454889	Blackcapmere 62d 428228	Prizemere 32d 369132
		Broadus Blackcap 13th
	Oxford Blackbird 7th 406729	Killmere 368048
		Blackbird Ripples 3d
Enchantress Elizabeth 6th 488744	Revelation 9th 429416	Revolution 7th 387969
		Barbara McHenry 41st
Enchantress Elizabeth 3d 466729	Oakdale Elizabeth E. 14th 420331	Elation Marshall 2d
		Oakdale Elizabeth E. 9th

Another great walking advertisement for this wonderful breed of ours. 16 years old and she looks like a 7 or 8 year old. Sound, good legged, great headed, thick, beefy—a whale of a cow. She was a famous show cow in her own right years ago. She could well be carrying your next herd bull for you. Reverie Knoll used a son of hers. Vaccinated and sells examined safe in calf since February 24, 1959 to Scottish Prince.

Lot 97, Cow **Ballindalloch Jilt**

JILT of ELKTON 2d 2104086

Calved January 14, 1955. Tattoo T65-T65

From The Brays Island Herd, Yemassee, South Carolina.

Glencarnock Eric of Cremona 529001	Glencarnock Earl Eric 16th M. 502865	Eventuation of Page
		Eblinette McGregor
	Fannie Bess of Ada 451323	Blackcap Glenn 4th
		Fannie Bess 2d 285305
Elkton Eric 1147894	Wintonier 4th 595052	Robert The Bruce of W.
		Ellnora Winton 540899
Queen of Cremona 10th 787218	Queen of Cremona 7th 640766	General 6th of Page
		Majesty Queen of Lonjac
Epponian of Gilnockie 725106	Protester of Broadview 629188	Epponian of Rose. 8th
		Garline Belle of Wick
	Schwarzekuh 7th 598524	Juror of Page 493671
		Lady Nosegay 77th
Jilt Lass 4th of Gilnockie 1058824	Bell Boy A. 12th 647314	Bell Boy A. 504404
		Blackbird Lady H. D.
Jilt Lass of Gilnockie 830775	Jilt Lass of Belle Vista 561300	Blackcapmere 85th
		Harlasajilt 482887

A daughter of Elkton Eric, son of the great old International Grand Champion, Glencarnock Eric of Cremona. The dam of Elkton Eric is by the International Grand Champion, Wintonier 4th. This was always a great strain of Jilts up in Virginia. An excellent daughter is being retained in the herd. Sells safe in calf to Mole's Hill Eileenmere 32d since October 20, 1958. Vaccinated.

Lot 98, Cow **Blackcap Bessie**

BESSIE of LAKEWOOD 9th 1730612

Calved October 4, 1952. Tattoo F312-F312

From The Sugar Loaf Herd, Staunton, Virginia.

Prince Eric of Sunbeam 744659	Prince Sunbeam 29th 629408	Black Prince of Sunbeam
		Erica Marie of Sunbeam
	Erra Erica 6th of Sunbeam 629412	Revelga 519425
		Erra Erica 3d of Sun.
Prince Eric of Lakewood 5th 1307744	Prince Elgon 735962	Elgon Sunbeam 543733
		Erica Marie 4th of Sun.
Blackbird F. 2d of R. L. S. 877536	Belleau Blackbird 521304	Elon of Kirksville
		Blackbird Tolan 16th
Prince Burgess of Lakewood 2d 846744	Prince Sunbeam 19th 599702	Black Prince of Sunbeam
		Erica Marlene 8th
	Miss Burgess 128th 581288	Revelation 11th 437352
		Miss Burg. of G. M. 23d
Raona's Blackcap Bessie 7th 1193826	Raona's Bardolier 2d 681777	Black Bardolier 480883
		Juara Erica 33d 594895
Raona's Blackcap Bessie 3d 1003759	Andelot Blackcap Bessie 6th 716874	Andelot Prince Quality
		Glencar. Blkcp Bess 3d

A royally bred Blackcap Bessie coming from a line of cows that were outstanding in Dr. Wadley's famous Raona herd that is now owned by Mahogany Farms in Michigan. Beautiful headed, rugged, thick topped cow. Vaccinated and sells heavy in calf since August 6, 1958 to Homeplace Eileenmere 687th.

Lot 99, Cow **Fourth Branch Blackbird**

BLACKBIRD 6th of ELKTON 1180262

Calved May 4, 1949. Tattoo LWT-379

From The Sugar Loaf Herd, Staunton, Virginia.

Eileenmere 487th 668743	Eileenmere 85th 470007	Eileenmere 32d 428072
		Enchantrene 364519
	Pauline T. 6th 523013	Eileenmere 32d 428072
		Pauline T. 4th 363531
Eileenmere of Le Baron 843443	Eileenmere 85th 470007	Eileenmere 32d 428072
		Enchantrene 364519
Edith Eileen 5th 722418	Edith Eileen 461337	Eileenmere 15th 398457
		Edith 2d of Eulaine
Warren Cannon 574326	Bandolier of Anoka 7th 510437	Blkbd Bandolier of Page
		Barbara of Rose. 47th
	Bethel Queen Mother 4th 511143	Briarcliff Blackman 2d
		Briarcliff Queen 12th
Woodstock Blackbird C. 4th 661356	Briarcliff Mariner 463320	Eventuation of Page
		Gwenmawr Mignonne 3d
Bethel Blackbird 8th 511150	Briarcliff Blackbird 31st 428372	Envidon of Glencarnock
		Blkbd Glencarnock 17th

A cow of great type and substance by Eileenmere of Le Baron. Note the dam is a granddaughter of Bandolier of Anoka 7th and comes through a line of cows that have been renowned producers for many years in Dutchess County. Vaccinated and sells with a February 28, 1959 heifer calf at foot by Homeplace Eileenmere 687th. Should be rebred by sale day.

Lot 100, Cow **Ballindalloch Jilt**

BRANDY ROCK JILT 57th 2182330

Calved May 7, 1955. Tattoo 5875-5875

From The Brays Island Herd, Yemassee, South Carolina.

Whitney Bandolier 5th 934190	Ravenswood Bandolier 12th 681148	Wintonian 5th 567767
		Canterbury Karama 13th
	Ravenswood Ermina 4th 744489	Envious Blackcap B. 6th
		Ermina of Colemere 4th
Whitney Bandolier 504th 1218124	Eileenmere 260th 560256	Eileenmere 85th 470007
		Barbara 2d of Strath.
Whitney Blackberry 2d 958025	Blackberry 81st 895325	Eileenmere 85th 470007
		Blackberry 50th 428083
Bardolier of Brandy Rock 2d 1372062	Blackbird Bandolier of Patterdale 2d 1134835	Cesor's Blackbird Evader
		Blkbd of Don Head 7th
	Agnes of Clover Hill 463d 992576	Envious Eric of Holly. 2d
		Agnes Kentucky 786919
Brandy Rock Jilt 22d 1770500	Highlands' General 17th 778644	General Blkcp of Lonjac
		Blkcp Empress of High.
Brandy Rock Jilt 12th 1416544	Wickwire Maid of Broad Acres 880351	Barbonier 5th of Winton
		Jilt of Broad Acres

By the $15,000 show bull, Whitney Bandolier 504th, he by the International First Prize winner, Whitney Bandolier 5th. This was unquestionably the best heifer in the Brandy Rock Sale two years ago. Sells safe to Mole's Hill Eileenmere 32d since January 3, 1959. Vaccinated.

BLACKCAP BESSIE 23d of PAGE
From the same family as Lot 98.

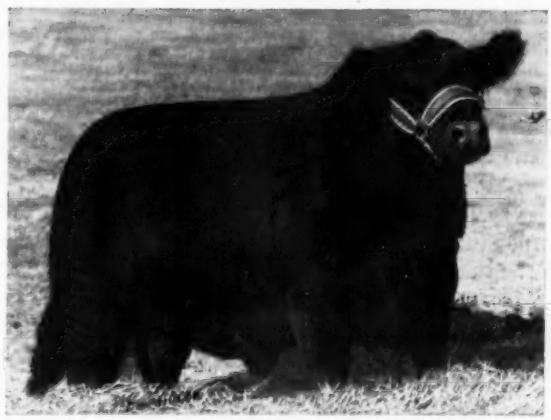

HOMEPLACE EILEENMERE 687th 1360083
Sire of calf of Lot 99.

INDEX to ANIMALS

FOR REFERENCE ONLY: Lot

Ankonian O B 30th 2089653 3

FOR REFERENCE AND SALE:

Ankonian 3547th 1691947 1
Gallant Gamble of Clackmae 2430290 4
Mole's Hill Eileenmere 32d 2040532 2

BRAYS ISLAND PLANTATION

COWS:

Alice 11th of Harcarse 2359039 10
Ankony Blueblood Lady 7th 1760596 23
Ankony Eulima 4th 1639117 25
A V Buxom Maid 10 2266581 79
Barbara A of Sunbeam 19th 1855891 73
Barbara 3d of Brays Island 1161484 69
Barbara of Elk Hill 2189612 91
Barbara M of Glen Airy 2182107 89
Barbara Woodson C S 4th 2195584 63
Barbarosa 14th of Sun Lake 1979731 45
Belinda Maid of Harcarse (153604) 1686066 6
Beta Quality LP 1763345 81
Blackcap Bess Glencarnock 23d 2348005 87
Blackcap Bessie of Brays Island 989724 65
Blackcap Glencarnock 45th 920108 57
Blackcap Missie of Allandale 1746032 27
Blackwood Lady 3d of B I 2093575 41
Brandy Rock Jilt 57th 2182330 100
Bridal Maid 21st of Harcarse 12
Dee L Vee Erianna L 2365436 51
Eileen 14th of Le Baron 1794640 75
Europa of Glencarnock 2d 935618 61
Evas Luxury Maid LP 2427323 21
Evermere T of Sun Lake 2175327 49
FM Barbara 7th 1994383 47
Gamety 2d of Candacraig 16
Gammer 4th of Brays Island 1335747 37
Gammer Eleasa 5th of Harcarse 11
Gammer Eleasa 6 of Harcarse 18
Hardwick's Suzandra 831414 83
Jemina 8th of Harcarse (153611) 1686064 8
Jilt of Elton 2d 2104086 97
Juanerra 8th of Raona 1037338 71
Karama 4th of Brays Island 1078284 67
Katinka Meander 2064379 59
K B Erianna 6th 1651508 31
K B Petunia 17th 2105193 33
Lucy 5th of Glencarnock 2348009 85
Meander Karama 2d 2064378 53
Mignonne of Wilton 1570015 43
Mole's Hill Pride 21st 1748739 29
Queen Lass 5th of B I 1668555 77
Real Miss Burgess 20th of Ada 833101 55
Wardess 3d of Brays Island 1335742 35
Wendy 11th of Spott 2242114 17
Witchcraft C. S. 7th 1326692 93
Zara 3d of Brays Island 1525328 39
Zara of Sun Lake 1465988 95

SUGAR LOAF FARMS

Amandale's Quality Blackcap 1436168 80
Ankony Blackbird 66th 1589418 26
Barbara McHenry 12th C. F. 1233372 70
Barbarette 3d 1255638 34
Bardolier's Rosebud Pride M. F. 1082808 15
Bessie of Lakewood 9th 1730612 98
Blackbird Blossom G. R. 847480 14
Blackbird Carrie K 2d 1533202 42
Blackbird 6th of Elkton 1180262 99
Blackbird Lady D D 42d 1694298 46
Blackbird of Bobmere 2d 2177536 38
Blackcap Bessie R G 3d 1813842 40
Blackcap Effie 44th 752078 90
Blackcap Missie of Ash Grove 2080750 64
Blackcap 20th of Shadow Isle 1726407 48
Bummer's Maid 10th C. F. 1363962 68
Craiglands Barbara 4C13 1914031 30
Edwina Princess of Lakewood 2d 908815 13
Enchantress Elizabeth 19th 742833 96
Enquiry Dell W. 821701 7
Epponian's Estamere 6th 1245935 24
Erianna O E 1855568 92
Evermere 6th of R L S 1622439 44
Fannie Bess 4th of B I 1668551 62
Gallaghers Bandera S G 1748641 60
Gallagher's Barbara 10th 1385069 78
Gallagher's Miss Burgess 32d 1234897 20
Gammer of Bates 915657 5
Gammer of Moorhead 5th 1701086 76
Gammer R L S 11th 1685833 86
Glen Ross Royal Lady 59th 2177533 50
Hideaway Erianna 10th 2093309 22
Homeplace Queenmother 65th 1891225 58
Kinloch Erianna 6th 1831922 36
Miss Burgess D D 38th 1604075 19
Mole's Hill Heroine 76th 1417044 88
Mole's Hill Jilt 61st 1748745 52
Pageileen S 10th 1649728 28
Panther Ledge Elba 4th 1787814 94
Panther Ledge Eldora Erica 2d 1648922 54
Panther Ledge Karama 1787820 74
Panther Ledge Witch 3d 1787804 72
Queen Mother F A 1699693 84
Runacres Elba 131st 1512462 82
Shadow Isle Black Jestress 2d 1659567 9
Sun Blest Elba 1592754 32
Whitney Barbarosa 100th 1774605 66
Zara of Ruther Glen 1167556 56

Building for the "FUTURE" of our BREED

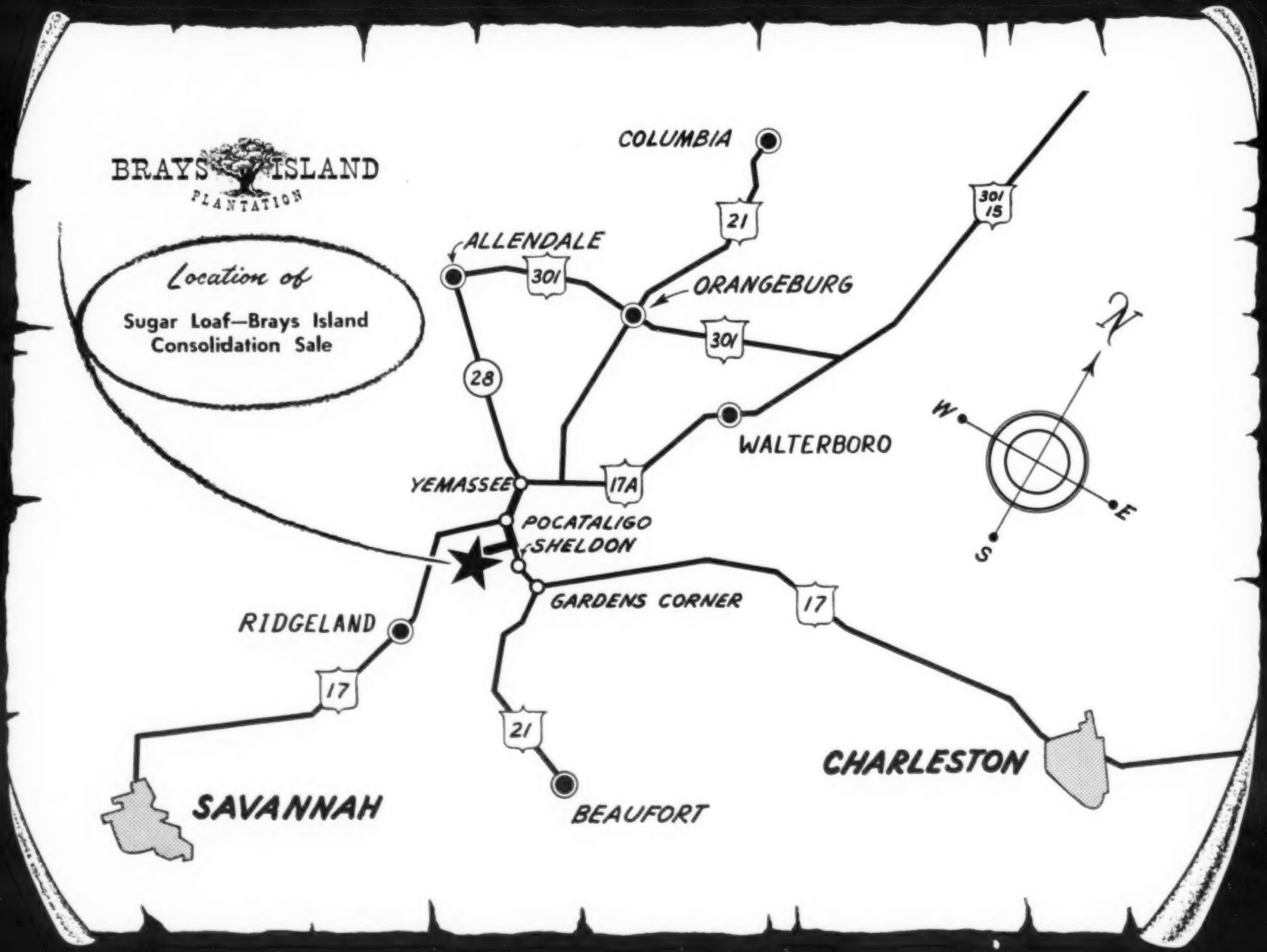
BRAYS ISLAND
PLANTATION
Location of
Sugar Loaf—Brays Island
Consolidation Sale
COLUMBIA
21
301
15
ALLENDALE
301
ORANGEBURG
301
28
WALTERBORO
YEMASSEE
17A
POCATALIGO
SHELDON
GARDENS CORNER
17
RIDGELAND
17
21
CHARLESTON
SAVANNAH
BEAUFORT
N
W
E
S

ACROSS THE DESK

(Continued from page 28)

crease of 1,031 recordings, with Colorado up 513 and Montana is ahead by 624.

Clear evidence of the growing interest in the breed in Montana is the greater number of cattle folks joining the Association. In that state more memberships have been issued already than in all of last year, and two junior Angus Heifer Clubs are active as well.

Registration certificates issued for members in the Far West are greater than a year ago by 1,079, with Idaho at the head of the list. That state's increase is 319, up 42 per cent over 1958.

In the Middle Atlantic and New England area, where tremendous expansion of cities, factories, and highways is swallowing land available for cattle production, the Angus business also shows an increase. Registrations are ahead of last year by 961. Virginia showed the biggest increase. Total increase for that state is 561.

Here is a breakdown of registration increases in these areas for the first six months of this fiscal year compared to 1958:

	1958	1959	Increase
Mid-West			
Indiana, Illinois, Iowa, Michigan, Minnesota, Missouri, Ohio, Wisconsin	45,836	52,648	6,812
Southeast			
Alabama, Florida, Georgia, Kentucky, Mississippi, North Carolina, South Carolina, Tennessee	15,565	19,223	3,608
Southwest			
Arizona, Arkansas, Louisiana, New Mexico, Oklahoma, Texas	14,692	16,851	2,255
Plains			
Colorado, Kansas, Montana, Nebraska, North Dakota, South Dakota, Utah, Wyoming	18,096	22,053	4,055
Far West			
California, Idaho, Nevada, Oregon, Washington	4,947	6,026	1,079
Middle Atlantic and New England			
Conn., Dela., Mass., Me., Md., N. H., N. J., N. Y., Penn., R. I., Va., Vt., W. Va.	9,570	10,429	961
TOTAL	108,706	127,230	18,770

NOTES FROM THE FIELDMEN

(Continued from page 28)

were Ed White, president and Donald Stemple, Phillipi, vice-president. Clem Teets, Terra Alta, was re-elected secretary and C. R. Winters was re-named treasurer. Named as directors were Richard Stein, from the eastern district; Dr. Charles Haislip, from the central district; E. H. Williams, Marlinton, from the southern district, and M. B. Tolley, Bridgeport, from the northern district.

□

Winner of the 500 Club trophy for beef production in New York State this year is Bent Lee Farm at Brant Lake. The award was presented to Harold Brown, manager, by Myron Lacy, animal husbandman at Cornell University, Ithaca, during the recent Farm and Home Week at the University.

The 500 Club is made up of New York beef cattle herds which have made outstanding production records. Weaning weights of calves in members' herds must average 500 pounds and grade Choice when sold in feeder calf sales.

Notes From the Fieldmen . . 2

Myron Fuerst, well known Dutchess County Angus breeder at Rhinebeck, New York, was a featured speaker on the program. In his discussion of merchandising purebred cattle, he listed the requirements of a breeder who successfully merchandises purebred cattle: To have clear goals; to have definite policies; and to have a well defined program of action. By writing details of these things on paper, and reviewing them from time to time, Mr. Fuerst said breeders would more nearly achieve the results desired.

He further mentioned some future trends in the purebred industry. These included saving the best females produced, less fitting of cattle, and more thorough gauging of the market so as not to flood it with cattle of the same age and quality at any one time. He also said it will be increasingly important to offer what customers want and to use the practical, worthwhile "tools" available for herd improvement which have been developed through research.

—James V. Coyner

■

FROM THE MID-WEST—

One-hundred-and twenty-five persons turned out for the recent annual meeting of the South Central Iowa Angus Association held at the Christian Church in Oskaloosa.

The meeting was conducted by Max Willhoit, Batavia, president of the group, who introduced the speakers. These included Herbert Cline, Bussey, director of the American Angus Association; Gail Danilson, Des Moines, secretary of the Iowa Beef Producers Association, Chuck Worcester, news director of WMT, Cedar Rapids, and Lyle Haring, field represent-

Don't miss

THIS EVENT!

✓ Free Pit Barbecue

✓ Good Entertainment

✓ Fellowship with Angus Friends

SATURDAY JUNE 20, 1959

THE VIRGINIA ANGUS ASSN. FIELD DAY

at

Lee Hill Farm
Fredericksburg, Virginia

We wish to extend a personal invitation to all of our Angus friends to be with us here at Lee Hill Farm for this event. The program is planned for your comfort and entertainment. A special Quarter-Horse demonstration will be one interesting feature. So plan to be with us.

Sid and Mary

Mr. & Mrs. Sidney L. Shannon, Jr.
Owners

LEE HILL FARM

Herd founded 1921

FREDERICKSBURG, VIRGINIA

PHONE ESSEX 3-6465

Mr. and Mrs. Sidney L. Shannon, Jr.
Owners

Sam Spangler, Manager

The Ranchmaster Bracket Sign

WITH STANDING BULL OR BULL HEAD

MANY USES FOR THIS SIGN
GATES
BARNS
CROSS ROADS
SHOWS
SALES

IDENTIFIES BREED FARM AND OWNER
Sign with bracket ..... $25.00 ea.
Sign only ..... $21.00 ea.

Double face—made on metal—weatherproof

Ranchmaster Truck Sign

Complete TRUCK IDENTIFICATION

ATTRACTIVE DESIGN AND COLOR—MADE ON TEMPERED MASONITE DURABLE AND WEATHERPROOF.

FARM OR RANCH NAME YOUR NAME TOWN-STATE
2 SIGNS ..... $19.50 pr.
1 SIGN ..... 11.00 ea.
Single face only
Ready to install with 6 sheet metal screws—on truck doors, bodies, etc.

STOCK SIGNS

We have a stock sign for every need — A postcard will bring FREE complete information.

4½" x 10" BAKED ENAMEL ON METAL DIE CUT ROUNDED CORNERS HOLES IN EACH CORNER—ATTRACTIVE COLORS.

ORDER BY SIGN NUMBER

NO SMOKING 15
KEEP GATE CLOSED 18
PRIVATE ROAD 23
NO FISHING WITHOUT PERMISSION 31
—NO— TRESPASSING 26
POSTED KEEP OUT 29
LADIES 16
—NO— DUMPING 30
PLEASE CLOSE GATE 21
NO HUNTING WITHOUT PERMISSION 32
KEEP OUT 14
MEN 17

OTHER WORDINGS 4½" x 10" SIGNS

11. Apply at Office	21. Please Close Gate	
12. Entrance	22. Private	
13. Exit	23. Private Road	
14. Keep Out	24. Toilet	
15. No Smoking	25. Fire Hose	
16. Ladies	26. No Trespassing	
17. Men	27. Office	
18. Keep Gate Closed	28. No Fishing	
19. No Hunting	29. Posted Keep Out	
20. Please Flush Toilet	30. No Dumping	

PRICES
1 Sign ... $0.98 ea.
6 Signs ... .85 ea.
9 Signs ... .74 ea.
13 Signs ... .68 ea.

WRITE FOR FREE ROADSIDE SIGN FOLDER

ORDER TODAY

The ABERDEEN-ANGUS JOURNAL
Webster City, Iowa
P. O. Box 238

ative of the American Angus Association.

L. W. Leisure, Richland, was presented trophies for exhibiting both grand champion bull and the grand champion female of the association's show held during the afternoon. The trophies were donated by the Oskaloosa Chamber of Commerce.

Notes From the Fieldmen . . .3

Elected as new officers at the meeting were Roger Stringfellow, Rose Hill, president, and Carl Willhoit, Batavia, vice-president. Clyde Hanna, Oskaloosa, was re-elected secretary of the Association. Ernest Blum, Oskoloosa, and Earl Mefford, Hedrick, were named directors of the group.

■

New president of the Central Missouri Angus Association is E. E. Jones, Rocheport, who took office following an election by Association members at their recent annual meeting at the Christian church in Fulton.

Other officers elected were: Ivo Frank, Jefferson City, who was named vice-president, and Bob Klein, Columbia, treasurer. Jim Capen, Columbia, was re-elected secretary.

New directors are: Don Graves, Fulton; Perry Philips, Columbia; and A. H. Diemler, Jefferson City.

A highlight of the meeting was the entertainment provided by Sherry and Kenny Jones, McCredie, which consisted of several musical numbers.

Joe Holt, Auxvasse, past president of the Central Missouri Junior Angus Association gave a report on last year's junior program, and reviewed plans for the coming year.

The Central Missouri Junior Angus Association held their annual meeting the same evening, and elected officers for the coming year.

Those taking office are: President, Gordon Ferguson, Hallsville; vice-president, Larry McCowan, Auxvasse; secretary, Margaret Metz, Fulton; Treasurer, Carol Frank, Jefferson City; and reporter, Kenny Jones, McCredie.

New junior directors are: John Frank, Jefferson City, for Cole County; Gary Althiser, Fulton, for Callaway County; and Jack Fitch, Columbia, for Boone County. Floyd Durk, McCredie, will represent the Junior Association on the Senior Association's board of directors.

Approximately 80 persons were present to see Lyle Haring, American Angus Association fieldman, present a film on the junior field days held last summer in Missouri. Dean Hurlbut, director of junior activities for the American Angus Association, gave a short talk on the progress in junior activities of the National Association throughout the country.

■

The Poweshiek County Aberdeen-Angus Association held its annual banquet and business meeting April 21 at the First Baptist Church in Grinnell, Iowa, with 85 members in attendance.

Retiring president M. H. Brotherson, Victor, conducted the business meeting in which the following new officers were elected for the coming year: President, Burdette Farley, Malcom; and vice-president, Forrest Doty, Jr., Malcom. George Graham, Gilman, was re-elected secretary-treasurer.

Robert Baltisberger and Edward Hollmann, both of Malcom, were elected to serve on the board of directors.

Master of ceremonies for the evening was Reverend Tingsley, minister of the First Baptist Church, who introduced the guest speakers.

Featured speaker of the evening was Joe Moore, Polk County parole officer from Des Moines, who spoke on today's juvenile problems.

Clyde Hanna, Oskaloosa, secretary of the Iowa Angus Association, spoke on the new enlarged program of the state Association; and Lyle Haring, fieldman for the American Angus Association, talked about the state junior association and the need for promotion in the Angus business.

—Lyle Haring

■

At the recent annual meeting of the Peoria Angus Association at Peoria, Illinois, the following were elected as officers: LeRoy LaCost. Laura, president; Paul Lamb, Sparland, vice-president; Robert McClugage, Hanna City, secretary-treasurer. Directors elected were: Robert McClugage; John R. Jackson, Wyoming; and Kenneth Hamilton, Brimfield.

An Angus trophy was awarded to Les Real of Congerville for showing the champion Angus steer at the 1958 Heart of Illinois Fair in Peoria and plans were laid for an association sponsored picnic to be held this summer.

—Dale Baird

■

FROM THE WEST COAST . . .

Over 80 Angus breeders were present for the recent annual meeting of the Oregon Angus Association, held at the Wi-Ne-Ma Hotel in Klamath Falls.

Speaker at the meeting was William Ewing, Sonoma, California, president of the Pacific Coast Angus Association, who discussed the need for greater cooperation between state and regional groups. William Roche and Doug Wood, fieldmen for the American Angus Association, talked on the national group's herd classification program and its potential value to Angus breeders.

During the meeting the Oregon group voted to sponsor a group herd classification plan. Costs in the group plan are $1.50 per head and for each animal over the minimum of 75 head the American Angus Association returns 50 cents

to the sponsoring group or association. Appointed to head the group herd classification program in Oregon were Eldon Powell, Cheshire, and Joe Freeman, Baker.

The association decided to hold its annual field day on July 12 at the Freeman Angus Ranch near Baker.

Each of the officers was re-elected for the coming year. They are: Eric Fisher, Oregon City, president; Joe Smith, Portland, vice-president, and Harold Rankin, Hermiston, secretary-treasurer. Elected as directors were: Fred Spencer, Hillsboro; Charles Cheyne, Klamath Falls, Scott Warren, Klamath Falls, and Joe Freeman.

■

Featured speaker at the recent dinner meeting of the Central Valley Angus Association at Selma, California, was Jess Bell of Fresno State College. He talked on the recent freight rate hearings in Portland, Oregon, which were concerned with lowering freight rates for east to west shipments. Mr. Bell believes the lowered rate has forced a number of small packing companies to shut-down their operations and he also believes a further reduction in the rate will put the remaining West Coast packers in a weaker competitive position.

The speaker also discussed populations trends in the U. S. and the projected demand for meat.

■

In a recent meeting of the Cal-Ore Angus Association, held at Yreka, California, plans were made for their fall annual Angus feeder sale. The sale will be held October 27 and breeders in that area expect to sell approximately 1,500 head in the sale.

■

The appointment of Kenneth Gross as secretary-fieldman of the Pacific Coast Angus Association was announced recently by William Ewing, Sonoma, California, president of the group. Mr. Gross succeeds Mrs. Flora Beaton who resigned.

For several years Mr. Gross has been manager of Emerald Acres Ranch at Elk Grove, California. Previously he was employed by the Palomar Ranch, Pala, California, and other prominent Angus operations along the West Coast. This past January he was sale manager of the Bonanza Angus sale at Sacramento, an event which averaged $925 on 180 head.

As fieldman-secretary, Mr. Gross will travel throughout the Pacific Coast states and manage the group's sales and shows in their program of increased activities and greater service to their members.

■

In a planning committee meeting of the Pacific Coast Angus Association at

RUSS-GLO FARM

Dispersal Sale

SATURDAY, JUNE 13th

At the Farm

GOSHEN, INDIANA

3½ miles north Goshen on Route 15 to Jefferson High School, left 2 miles to County Road 19, left ½ mile to the farm . . . .

This herd is officially classified by the National Angus Association Classifier—Herd averages over 85.

SELLING 35 HEAD

√ **2 bulls and 25 females**
√ **4 two year old bred heifers**
√ **13 cows, 9 with calf at side**
√ **7 yearlings**

Our Herd Sire Sells

EDGEWOOD EILEENMERE 1050

Son of Eileenmere 1050th C. B. S.

He was used in the Curtis Balthaser & Son Herd before he was purchased by Dr. Briggs for service in his Edgewood Herd at Columbia City, Indiana, where he has made a good record.

Other Features

✓ **Seven daughters of Bendormere 4th, he by Ankonian 3233 by Eileenmere 1032d.**

✓ **Seven daughters of Ankonian 3233, he by the 1949 International Grand Champion, Eileenmere 1032d.**

✓ **One daughter of Homeplace Eileenmere 270th, a bull that saw heavy service in the Glenangus Herd at Bel Air, Md.**

✓ **Two daughters of Eileenmere 1104th, he sired by the "King of Sires", Eileenmere 500th.**

Write For Catalog:

KENNETH SHERBAHN, SOUTH WHITLEY, IND.

Mr. and Mrs. Russell Kistner

ROUTE 3 • GOSHEN, IND. • OWNERS

TB and Bang's Accredited Herd
Calfhood Vaccination Practiced

Jim Rentz for the Journal

Keith Fiscus, Haddam, adult division; Stanley Jones, Salina, FFA division; John C. Forrest, Larned, college division; and Gloria Upham, Junction City, 4-H division holding trophies presented them as high individuals of the judging contest at the Better Livestock Day, Chapman, Kansas. American Angus Association photo.

"Try to place the tattoo in a spot free from veins and ribs in the ear", said Andy Schuler, Jr., Chapman, Kansas as he gave the tattooing demonstrations. Nearly 2000 people attended the 34th Annual Better Livestock Day held at Wheatland Farms, Chapman, Kansas. The event sponsored by the Geary-Dickinson County Angus Association.

MONOCACY
Repeat Customer **FARMS**

Performance tested, Aberdeen-Angus, beefy, bulls and heifers for sale. Seven of nine calves by Ankonian Monocacy 2d, that have been officially weighed, greatly exceed required weights.

40 Repeat bull buyers have bought 124 bulls, 82 Repeat customers have bought 476 head of breeding stock.

Visit us or write for offering list and story.

DAN WIGHT, Owner

FREDERICK, MARYLAND

PHILIPS' COLUMN

We were back in Virginia the early part of April for the first time in several years. We'll have to admit Dave Canning was right about one thing. From the air and from the highway Virginia in the spring is beautiful. We've no desire, though, to move back to the home of our forebearers. Missouri can make its own claim as a land of the scenic.

Had a good visit with Missouri grown and educated Bill King, the Virginia Angus Association Fieldman. Virginia people are fortunate in having such a fine young man representing them. Several prominent herds have ceased business in recent months in Virginia and Bill was not too happy about that. It has always appeared anomalous to us that the top banana in a nationally known organization that would spend thousands of dollars and many months in market research before launching a new product will leap into a purebred cattle set-up involving a small fortune on the advice of an itinerant pedigree peddler or a chance acquaintance. It all looks so simple, though. Buy lots of female Cadillacs and turn them out on pasture costing nothing except the original investment, then every year sell a little Cadillac from each mama for the same price or more than mama cost. Well, there might be some overhead but you need a man around to keep the front lawn looking pretty anyhow. And suppose you only make fifty percent per year on your brood herd investment. "That ain't hay!" Then there's that matter of income tax saved on depreciation as well as capital gain treatment of sales. "Man, it beats the 27% oil depletion allowance." Of such dreams are dispersions made. P. P.

PERRY PHILIPS FARM

U. S. 63 So. Columbia, Mo.

Sacramento, California, plans were formulated for 1959 and 1960 in the group's expanded activities program. These plans include the Bonanza sale at Sacramento, to be held January 12-14, a Grasstime Sale and a feeder calf sale this fall at Reno, Nevada.

Also being considered is an Angus bull sale in the Elko, Nevada area in 1960. The group expects to continue their annual sale held in connection with the stock show at Ogden, Utah.

The association drew further plans for an expanded promotional and publicity program. This plan includes publishing the Western States Angus News, official publication of the Pacific Coast Angus Association which will take the place of the Pacific Coast Angus News. It will be a greatly expanded publication to be used primarily as a means of contact with producers of commercial Angus producers. Kenneth Gross, new fieldman-secretary of the association, will be in charge of the publication.

. . . William Roche

■

FROM THE SOUTHEAST . . .

At the recent Huntsville, Alabama Fat Calf Show, the champion Angus and the grand champion steer of the entire show was a 1,080 pound steer shown by Carey Aryes of Huntsville. This is the second time in two years that Carey has shown the grand champion of this show, both being Angus. He is the son of Mr. and Mrs. M. D. Aryes of Huntsville. Carey has a small purebred herd of Angus cattle and his instructor in agriculture in school is J. D. Wigley.

■

An Angus steer shown by Hugh Wilson, 16, Tunica, Mississippi, was named grand champion of the state round-up show held at Jackson, Mississippi, recently.

Competition is stiff at this show in which all of the champions of the various district shows are brought together for a statewide contest.

Hugh's 882-pound champion, which was purchased from Beaver Dam Plantation, Dundee, Mississippi, was judged best by Bob Morford, head buyer for Wilson Packing Company, Memphis, Tennessee.

Three days later, young Wilson showed his Black steer to another grand championship at the South Memphis Steer Show in Memphis, Tennessee. Judge of this show was Professor Herman Purdy, Pennsylvania State University, University Park. The steer was later sold for $661.50.

■

Grand champion steer at the recent Bristol Fat Steer Show, Bristol, Tennessee, was a 1,030-pound Aberdeen-Angus shown by Larry Reed, 14, of Jonesboro.

Larry showed his black steer to the championship over 120 steer entries in the show.

The champion was bred by Ridgefield Farms, Kingsport, and was sired by a grandson of Moles Hill Eileenmere 78, owned jointly by Ridgefield Farms, Keefauver Brothers, Jonesboro, and Bill McSpadden, Chilhowie, Virginia.

John Sedier Hotel, Johnson City, Tennessee, bought the steer in the sale following the show with a high bid of $999.10.

■

Julio Corte, Jr., Loxley, Alabama, showed his 1,025-pound Angus steer to the grand championship of the Montgomery District Fat Stock Show in Montgomery, Alabama, recently. It was a large show, made-up of 350 steers from eleven counties.

Julio is the 18-year-old son of Mr. and Mrs. Julio Corte, and is a member of the Baldwin County 4-H Club. His steer was bred by A. A. Corte and Sons of Loxley, making this the second consecutive year that the grand champion came from the Corte farm.

Judge of the steer show was C. R Rhodes of Swift and Company, Jackson, Mississippi.

. . . Vern Kerchberger

The annual University of Florida Beef Short Course at Gainesville was held in mid-April. Over 400 Florida Cattle producers were in attendance to hear an impressive schedule of nationally known cattlemen speak on the latest information in beef production and forage crops.

One of the features of the program was the first presentation of Angus herd classification to an inter-breed audience in the Southeast. The discussion opened with a talk by Lyle V. Springer, executive assistant of the American Angus Association. Mr. Springer outlined the advantages and mechanics of herd classification. Following him on the program was Bill McSpadden, Chilhowie, Virginia, official classifier, who demonstrated classification, using several cows from the University herd. The herd had been classified the previous day. Mr. McSpadden also gave an informative talk in which he explained how a breeder could analyze classification scores.

At an Angus breed meeting later in the evening, both Springer and McSpadden discussed the classification program in more detail. They also presented information on the present status of performance records program now being prepared for use by members of the American Angus Association.

■

Grand champion steer of all breeds at the Miller County (Georgia) Fat Cattle Show was a 1,050-pound prime Angus named "Buckshot". He was shown by Diane Wells, 10-year-old 4-H Club girl from Colquitt, Georgia. This was Diane's first win in club show competition.

On the evening following the show, approximately 2,000 people gathered at

TT

"The Symbol of Quality"

TT EILEENMERE 500

1956 International Reserve Grand Champion
"The Symbol of Quality"
The symbol of good-doing Angus

His Service Will Be Featured . . . . .

TEX'S SALE

OCTOBER 26, 1959

MR. AND MRS. A. H. "TEX" SPITZER
PLEASANT PLAINS, ILLINOIS

FLOODLAND FARMS ON THE BEAUTIFUL OHIO
STANLEY, KENTUCKY
W. J. FOSTER, owner
E. F. TRUITT, herdsman

"Where Fields are Black with Always Better Angus"

COMPLETE HERD FOR SALE

Herd Bull—Bandolier W. 165th
Son of Whitney Bandolier 21st

31 Cows
All good ages. Most 55-56-57 cows. 16 calves at side. All by "165th".

Call
Lotus Armstrong, St. Paul, Ind., 445

ARMSTRONG BROS. & SONS
St. Paul, Indiana 1¼ mi. S. W. St. Paul

Raise
BERKSHIRE HOGS

The breed whose natural meatiness has been established thru LEAN-MEAT CERTIFICATION.

Meatiest Of All Breeds By Actual Test!

Write for free copy of Berkshire News and list of nearby breeders.

AMERICAN BERKSHIRE ASSOCIATION
601 West Monroe Springfield, Illinois

Stoney®

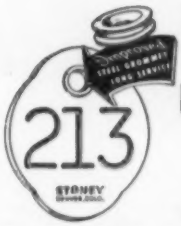

Improved BRASS Neck Tags *with* **Steel Grommets**

Heavy gauge solid brass plate, 3 x 2½ inch. Deeply engraved numbers on both sides. One to three numbered tags have one inch numbers. Four numbered tags have five-eighth inch numbers. Complete with 40-inch 1/0 twisted link steel chain, and heavy flat steel, plated, key ring fastener.

Write for Quantity Prices and Our New Free Catalog

STONEY Inc.
4700 Humbolt St. Denver 16, Colo.

the Colquitt Ball Park for a barbecue supper. There, trophies were awarded to exhibitors of the champion animals, and Garland Byrd, lieutenant governor of Georgia, addressed the crowd.

At the sale the next day Diane's steer sold for $55 a hundred weight to the Miller County Farm Bureau and W. J. Newberry, Colquitt.

. . . William Terry

■

FROM KANSAS . . .

Plans for the annual state field day of the Kansas Angus Association are announced by Marvin G. Moore of Iuka, president of the breed organization. The date for the field day is June 6 and the location is the Little Walnut Ranch near Leon, Kansas, owned by Byron G. Stout, Jr., and Son of Wichita.

A day jam-packed with activities is planned. The program includes a tour of the ranch, judging contests, a demonstration of the "Selection of Calves for the Show Ring" and a panel discussion of "Angus Bulls to Build the Breed." Cattle on display will be provided by Kansas breeders.

Attractive prizes for judging contest winners topped by a heifer for the outstanding individual of the 4-H and FFA youngsters will be awarded at the close of the annual field day.

. . . Jess Cooper

■

FROM THE SOUTHWEST . . .

Twenty-eight 4-H and FFA livestock judging teams from five counties participated in a judging contest at the recent South Texas Angus field day at the Jim Wells County Fairgrounds in Alice, Texas. Malcolm Maedgen of Mathis and Bill Kendall of George West were in charge of the program.

Six classes of registered Angus provided by members of the association were used to make up the classes in the contest. High scoring individual was James Kelner of the George West FFA Chapter. He scored 285 out of 300 possible points. Van Blacklock of Calallen, placed second, and third in the event was Harold Stokes of Alice.

Three Alice FFA Chapter teams swept the team awards by placing first, second, and third. Banners were presented to the teams by the association and each of the three top scoring individuals won an excellent stockmen's knife.

After lunch the group heard talks by T. B. Porter, Austin, and Ronald Blackwell, Ft. Worth, president and secretary-fieldman, respectively, of the Texas Angus Association. Milt Miller, field representative of the American Angus Association, was also a speaker at the field day.

The concluding portion of the day's activities was a fertility testing demonstration in which bulls owned by local Angus breeders were used.

. . . Milt Miller

■

FROM THE DAKOTAS AND MONTANA . . .

George G. Clark, 71, passed away at a Sioux Falls, South Dakota, hospital on Wednesday, April 29, 1959. Mr. Clark whose farm home is near Worthing, South Dakota, had a deep interest in cattle and was a well-known breeder of Aberdeen-Angus for many years. He became connected with Angus in 1913, and devoted the rest of his life to the improvement of the breed.

Mr. Clark had been a member of the American Angus Association since 1915, and lived to see his son, Duane, also of Worthing, become a director of the National Association.

He is survived by Mrs. Clark, of the home; two daughters, Mrs. Carol Thiem, Sioux Falls and Sister Jamesette, Adrian, Minnesota; and a son, Duane, of Worthing.

■

Grand champion aristocrat Angus bull of the recent fifth annual Spring Exhibition at Glendive, Montana, was Mountain Prince 243, shown by the Rafter 33 Cattle Company of Sheridan and Big Horn, Wyoming. Lewis B. Pierce, Creston, Illinois, exhibited the champion pen of two bulls, and Lovfald's Angus Ranch, Belgrade, Montana, had the champion pen of three Angus bulls.

In the female show Zara of Lakota 5, shown by Loken Homestead, Brocket, North Dakota, was grand champion aristocrat Angus heifer. Flying H Ranches of Cody and Valley, Wyoming, had the champion pen of two females and Rafter 33 Cattle Company brought out the champion pen of three Angus heifers.

Winner of the Frank Richards Trophy as premier exhibitor was Anton Lovfald, owner of Lovfald Angus Ranch. It was the third year in a row Mr. Lovfald won the trophy, named in honor of the secretary of the American Angus Association, and presented by Frontier Airlines.

. . . Ray Buchanan

CAYLOR and CAYLOR FARMS
"The Southern Home of Phenomenal O. Bardoliermeres"
Dr. & Mrs. L. G. Caylor, Owners — KNOXVILLE, TENNESSEE — O. Bardoliermere 60, Herd Sire

South Central Illinois Breeders' Sale

Shelbyville, Illinois, April 9th

SUMMARY:

51 Lots	**$15,835.00, average**	**$ 310.49**
12 Bulls	**4,285.00, average**	**357.08**
39 Cows	**11,550.00, average**	**296.15**
Top 10 Head	**4,570.00, average**	**457.00**
Top Bull—Black Shirley 5 of G N C; 1-14-57; s. Black Eileenmere 75; d. Blackbird Shirley 22; consigned by Gary N. Cooper, Windsor, Ill.; purchased by Norman Sanders, Moro, Ill.		**685.00**
Top Cow—Blackbird R Nancy; 12-10-57; s. Eileenmere 1397; d. Blackbird Nancy R; consigned by D. F. Rincker & Sons, Strasburg, Ill.; purchased by Raymond Sigrist, Farina, Ill.		**500.00**

SALE REPORT
(Includes lots which sold for $300.00 or more)

BULLS:

Don Eileenmere 5; (Donnel Angus Farm); s. Eileenmere 1374; S. D. Ulrich, Shelbyville, Ill., $460.00.

Homeplace Eileenmere 572; (Mr. & Mrs. Jeff Rhoades); s. Homeplace Eileenmere 367; Wilson J. Conner, Beecher City, Ill., $535.00.

Rose Knoll H E 40; (Mr. & Mrs. Jeff Rhoades); s. Homeplace Eileenmere 572; J. W. Van Sickle & Son, Assumption, Ill., $330.00.

Eileenmere R 803; (D. F. Rincker & Sons); s. Eileenmere 1397; John Hoene, Sigel, Ill., $420.

Eileenmere R 805; (D. F. Rincker & Sons); s. Eileenmere 1397; Robert Hanson, Villa Grove, Ill., $420.00.

U J Eileenmere 3; (U. J. Farm); s. Eileenmere F G 65; William Pikish, Strasburg, Ill., $300.00.

COWS:

Pridemere T of K 6; (Walford Bernhard); s. Kinmere 43; Curtin Angus Farm, Blue Mound, Ill., $360.00.

Pride of the Ericas; (Walford Bernhard); s. W & R Prince Eric 9; Raymond Sigrist, Farina, Ill., $335.00.

Envious Enecho E 3; (Donnel Angus Farm); s. Eileenmere 1536; Coral H. Brooks, Vandalia, Ill., $350.00.

Eltta Juan 11; (Archie A. Friese); s. Eileenmere E B 2; Gene Storment, Salem, Ill., $350.

Eltta Juan F 56; (Archie A. Friese); s. Blackcap Eileenmere 32; F. H. Summers, Shelbyville, Ill., $310.00.

Blackcap Echo J 3; (Ralph Hoeffliger); s. Eileenmere H D 10; W. J. Martin, Altamont, Ill., $370.00.

Blackcap Effie G 13; (Locust Grove Farm); s. Eileenmere 1069; Walter Hayden, Shumway, Ill., $300.00.

Blackcap T of Maplemere 32; (Locust Grove Farm); s. Eileenmere of Maplemere 1050; George Milne, Farina, Ill., $300.00.

Blackbird T F Rose 16; (Mr. & Mrs. Jeff Rhoades); s. Eileenmere T F 9; Charles Ford, Kinmundy, Ill., $330.00.

Blackcap W W Rose 27; (Mr. & Mrs. Jeff Rhoades); s. Eileenmere W W 41; Martin Roedel, Farina, Ill., $330.00.

Forest Grove Evril Erica 91; (U. J. Farm); s. Eileenmere F 40; Jesse McDermith, Nokomis, Ill., $335.00.

Black Lass 342; (U. J. Farm); s. Forest Grove Eileenmere 258; Donnel Angus Farm, Shelbyville, Ill., $470.00.

Georgina 54 F G; (U. J. Farm); s. Forest Grove Eileenmere 258; William Pikish, Strasburg, Ill., $300.00.

Forest Grove Blackbird 52; (U. J. Farm); s. Forest Grove Eileenmere 258; Gary N. Cooper, Windsor, Ill., $335.00.

BLACK BARON OF BARNOLDBY

Baron of Lakewood 72
2704069

Another son of the "Baron", out of a Pride Grenadier of Rufflands cow, now in service, assisting . . .

BARON OF LAKEWOOD 16

Garrett Angus Farm

HORACE GARRETT
OWNER

Cattle are 10 miles East of Kaufman, Texas on Hwy 243.

NORMAN JOHNSON
MANAGER

GRAIN BUSTER

THE CR IMP ACK ER USED BY BREEDERS OF CHAMPIONS

or dust.

Crimps Oats or Cracks Hard Grains such as Corn, Barley, Wheat, etc., WITH THE SAME CYLINDERS. Does a better job. Eliminates powder

MUCH BETTER BUILT . . . Tough hardened steel cylinders with sharp spiral grooves. Will outlast two to four sets of rollers found in most machines.

BETTER RESULTS . . . Rolled or cracked grain is the most efficient for full digestibility. The ALLEN GRAIN BUSTER will crack it as fine or coarse as you like. Leaves the kernels of grain the way you want them —just right for easy digestion. It's the sharp spiral grooves that does the trick. No powder, no flour.

LARGE CAPACITY . . . Requires only 1 hp motor to operate because of precision ball-bearing construction. Sixty bushels of corn per hour; other grains proportionate.

IS MUCH MORE SIMPLE TO OPERATE . . . Simple, quick adjustment; just move a lever for any degree from very fine to very coarse, or for different grains. Only takes seconds. No changing of cylinders.

LASTS MUCH LONGER . . . Rugged, precision built, ball-bearing construction. Insures many years of use. Strong Alnico magnets remove tramp metal from grain. **IS MUCH LESS EXPENSIVE TO BUY AND OPERATE ONLY $198 FOR MACHINE. INCLUDING MAGNET ASSEMBLY AND ALUMINUM HOPPER . . .** Sheaves, belts, motor and mounting stands available as desired.

Write for Prices and Complete Information.

ALLEN ENGINEERING CO.

463 York St. **Detroit 2, Michigan**

Peco's NEW Portable Cattle Scale

The most rugged, durable and flexible cattle scale built . . . that's Precision Portable Scale. Pull it to lot or to range for weighing your cattle . . . from a small calf to the largest, roughest bull in your herd. You can securely hold an animal for trimming feet, dehorning, vaccinating, castrating, etc., without extra help.

- Accurately weighs ½ - 3100 lbs.
- Adjustable squeeze chute.
- Full-capacity type beam.
- Self-aligning bearings.
- Shock-proof lever system.

For complete details, write to the following address:

Peco

A TOP QUALITY HERD!

Headed by QUEENS PEER 2d F. B., a grandson of Cesar's Evader Mercury. With young future sires, ANKONIAN of FINMAR, ANKONIAN 2d of FINMAR, both sons of "3216", and EILEENMERE 1480-1 of FINMAR, he by Eileenmere 1480. IN SERVICE TO AN EXCEPTIONAL GROUP OF FOUNDATION COWS.

FINMAR ANGUS FARM

CULLMAN, ALABAMA

Mr. & Mrs. F. E. St. John, Owners

Bertis Nail, Mgr.

BATTLES STORY

(Continued from page 50)

the government in an important capacity in China.

Under Mr. Tomhave's leadership old wounds were rapidly healed and enthusiasm for the future of the breed was rekindled. As a result, the matter of Angus supremacy was carried to all parts of the continent. I had the privilege and honor of serving several terms as a director and once again as president of the association during Mr. Tomhave's tenure as secretary, and I came to admire his methods of promotion and his devotion to the breed. I recall an incident which convinced me of this. It was during the height of the depression when farmers and breeders were going broke by the hundreds all over America. The income of the association suffered accordingly and it was apparent that drastic steps must be taken to cut costs to the bone. In this connection, the board debated the question of reducing the secretary's salary which, as I recall, was then only five thousand dollars a year. Some of the directors thought it should be cut to three thousand dollars which, considering living costs in Chicago even at that time, would not be sufficient to maintain a home. I was against this cut but the majority seemed to think it should be made and I was delegated to explain the situation to Mr. Tomhave and to learn if he was willing to carry on at that low a salary with the promise that as soon as conditions warranted his present salary would be restored. I recall the answer he gave me which was, "I know I cannot live on that amount but I have a little nest-egg which will tide me over a short time and I have so much faith in the future and am so interested in my work with the breed that I will temporarily, at least, carry on."

I do not recall how long it was necessary for him to subsist at that salary. But I do know we were nearing the end of the worst of the depression and conditions were improving which started the business of the association on the upgrade which made it possible for the secretary's salary to be increased. And as nearly as I can recall, the activities of the breed and, of course, those of the association began, in the late thirties, a steady climb which has been apparent ever since until today the association has nearly forty thousand members and has become what one might call "big business," with a total gross income of nearly a million dollars a year. And from a depleted treasury in the early twenties to a cash reserve of nearly a million and a half dollars. In the past five years more than thirteen thousand people have joined the association and in this same period, more than six hundred thousand cattle have been recorded.

"In the early 1940s our present secretary, Mr. Frank Richards, assumed the secretaryship of the association. He probably was the best qualified of any secretary so far to guide the destinies of the breed through nearly two decades of the greatest expansion it has ever known. He was young, had, had ten years of experience in field work for America's largest livestock marketing publication and had, had several years prior to becoming secretary been the editor of an important livestock publication. In addition, he had, had the practical experience of herd management, having been manager for several years of one of the most important herds of the breed, the Bethel herd of New York State. He also has the benefit of being a graduate of one of our best agricultural colleges."

During Mr. Richards' management, the association offices have been moved from the Chicago Stock Yards to a beautiful new building at St. Joseph, Missouri which is a logical center of Angus activities in the United States. This new building was designed to especially facilitate the work of the association which, considering its present volume, is accomplished with a minimum of experienced helpers although the size and scope of the breed's activities does make necessary a field force of a dozen or more experienced men who cover the entire United States with their educational work and other helpful means of promoting the breed.

This, in abbreviated form, is my story of the National Association of which I am proud to have been a member for so many years and which I have had the privilege of serving in various capacities. May it long endure as a promotional agency of the world's greatest beef breed.

I HAVE A... DEFINITE ADVANTAGE!

People come to the farm from all over to see me

You see, my DAD and MOM were both in the HERD REFERENCE EDITION last year...

Cow Talk...yes...but so true...

A subscriber and Angus breeder told one of our fieldmen just last week —"There hasn't been a week since last August that I haven't referred to the Herd Reference Edition; sure, I want an ad this year".

It's **so simple** to get **so much** recognition for your herd. Simply fill out the blank provided on page 44 and send to our Art and Layout Department. We will be glad to assist you in preparing an ad for your herd in the 1959 Herd Reference Edition.

ABERDEEN ANGUS Journal

GET IN TOUCH WITH YOUR FIELDMAN . . . . TODAY

MAC-RĀ SHOW HALTERS
THE WORLD'S FINEST
HIGHLY POLISHED
SOLID BRASS
LEAD CHAIN & SNAP

Made of High Quality Cal-Tan Strap leather with neat, attractive finished edges. All Hardware polished **SOLID BRASS** (not Plated) Never in History has such a fine halter been available at these prices.

Calf Size	$6.78	Cow Size	7.68
Yearling Size	7.28	Bull Size	8.48

STATE FOR BEEF OR DAIRY STOCK — CHECK WITH ORDER PLEASE

WE'LL AS CLOSE AS YOUR MAIL BOX
MAC-RĀ COMPANY
SANTA BARBARA, CALIF. P.O. BOX 1409

AMERICAN CATTLE PRODUCER
The Cattlemen's Business Magazine
Official Magazine of the American National Cattlemen's Association
$2 a year . . . $5 for three years
801 East 17th Ave. Denver 18, Colo.

Silver King VET & RANCH CHUTE
5 MODELS

Headgate as shown or stanchion type. 5 models with or without wheels. Other fine ranch equipment
HELDENBRAND & SON
P.O. BOX 2367 CE 2-1316 NITE ME 4-4033
OKLAHOMA CITY, OKLAHOMA

PROVEN SIRE FOR SALE

Bardoliermere P. S.
1519013

Three year old proven herd bull by the great Michigan State and Penn State University herd sire, O. Bardoliermere 32d, out of a Penn State Bardolier bred cow, P. S. Blackcap Grenada.

See his calves at the farm.

A. H. ROSENBAUM
KNOX, INDIANA
Telephone Knox 8428

USING CLASSIFICATION

(Continued from page 41)

score card is important in using classification for herd improvement.

Now let us consider another method in which you might analyze the scores of your cow herd: I would make a list of all the bulls represented in the herd with their daughters listed underneath, using chain numbers and scores like this:

The first four cows and their daughters or granddaughters make up the highest scoring cows in this herd, and certainly you would keep them. Of course, the number 3 cow herself is low and would be slated for replacement in the future, but you would want to keep her daughters. Since cows number 5, 6, 7 and 8 have not proven to be good producing cows, you would slate them and

BULLS

	Bull A	Bull B	Bull C	Bull D	Bull E	Bull F	Bull G	Bull H	Bull I	Bull J
Chain	1-85	11-85	15-74	18-78	21-86	24-84	25-75	29-82	35-76	41-88
	2-80	12-82	16-76	19-82	22-82		26-78	30-81	36-77	42-84
	3-78	13-80	17-78	20-80	23-85		27-75	31-87	37-76	43-87
	4-82	14-81					28-76	32-83	38-75	44-85
	5-77							33-86	39-80	
	6-79							34-83	40-78	
	7-80									
	8-75									
	9-81									
	10-83									
Average	80	82	76	80	84.3	84	76	83.66	77	86

We readily note that the daughters of Bull C, the daughters of Bull G and the daughters of Bull I are the lowest scoring animals in this herd and would be earmarked for culling as soon as practical. There are other factors to be considered before you cull these cows, however, and I will explain this in a few minutes. Right now I would like to go ahead and show you another way to analyze the cow lines in your herd.

I suggest that you make a list of your cows which might have daughters or granddaughters, or maybe even great-granddaughters, in your herd. A few herds might even have four, five or six generations of females. It would be most helpful if you studied this listing to see if the daughters have outscored their mothers, or if perhaps they might be lower in scores. Please keep in mind that all of this will **not** follow a definite or set pattern. There are exceptions to every rule, even proven rules, but if there is a general trend in higher scores of daughters over dams, then you have been breeding cattle—not just multiplying them.

A chart on the lines of cows in your herd might look like this:

all their daughters to be culled from your herd. Cow number 9 you would possibly keep until you had a sufficient number of cattle to cull her and her offspring. Of course, cow number 10 has not produced as she should and would be replaced, along with her daughters, as soon as practical. I have purposely made this chart an extreme situation in order to illustrate to you how classification scores can show you which lines of cows in your herd should be retained and which lines should be eliminated.

There may be other ways or methods in which you wish to analyze your scores, but whatever you do, please keep in mind that the numerical score on a cow should **not** be the sole basis for sentencing her to the butcher's block. So many breeders have asked me the minute I completed working their herd: "Where do I start culling these cows—70, 74, 80, or what figure?" My immediate answer is: "Do not use these scores alone in culling your herd." Classification is not a cure-all. It is only one more step you can use in climbing the stairs to success. Please take into consideration the production record of the cows, her pedigree, her record of performance, if available, and

Cows and Daughters or Granddaughters

1-85	11-85	21-86	31-87	41-88	-	Good Cow	-	Daughters Higher
2-80	12-82	22-82	32-83	42-84	-	Average Cow	-	Daughters Higher
3-78	13-80	23-85	33-86	43-87	-	Low Cow	-	Daughters Higher
4-82	14-81	24-84	34-83	44-85	-	Average Cow	-	Daughters Higher
5-77	15-74	25-75	35-76	-	-	Low Cow	-	Daughters Lower
6-79	16-76	26-78	36-77	-	-	Low Cow	-	Daughters Lower
7-80	17-78	27-75	37-76	-	-	Average Cow	-	Daughters Lower
8-75	18-78	28-76	38-75	-	-	Low Cow	-	Daughters Same
9-81	19-82	29-82	39-80	-	-	Average Cow	-	Daughters Average
10-83	20-80	30-81	40-78	-	-	Good Cow	-	Daughters Lower

also your own or your herdsman's knowledge of each individual as to temperament, mothering ability, etc.

I might also add, or repeat, that some of your low scoring cows might be your best or better producers, and some of your high scoring cows may never have given you a decent calf. The laws of genetics enter into the picture here, and type scores won't make them producers. However, a combination of all the factors I have mentioned should give you a basis for culling your herd as well as selecting your replacements.

May I add one other thought: The greatest value of herd classification for improving your herd will not be achieved the day you have your herd classified. It will be worth more ten years from now if you have properly analyzed your records, especially the information at the bottom of your score sheets, which should have helped you eliminate the majority of undesirable characteristics from your cow herd. The breeder who continues to keep his herd classified, in conjunction with some program of public or private performance testing, maintains and analyzes his records, as well as selects to eliminate those defective characteristics brought out by the program, will some day be in the driver's seat with pedigrees that tell the story and the individuality to back it up. It will take time to present an animal of your own breeding with a four or five generation pedigree which includes classification scores and performance records—not just written foot notes.

As the English Lord Kelvin once said: "When you can measure what you are speaking about and explain it in numbers, you know something about it: But when you cannot explain it in numbers, your knowledge is of a meager and unsatisfactory kind." Classification is scoring with numbers.

—o—

APPROVED PRACTICES IN FEEDS AND FEEDING, A PRACTICAL HAND BOOK

The problem of feeds and feeding has always been of utmost importance to livestock producers and farmers. This subject is covered fully in a revised handbook, **Approved Practices in Feeds and Feeding**, by Daniel W. Cassard, Chairman of the Animal Husbandry Department of the University of Nevada.

This is an excellent handbook, giving in ready reference form not only "how-to-do-it" information on the best methods and procedures to follow, but also gives advice on what not to do. The treatment is authoritative, practical, and specific, easy to read and easy to understand. Some of the chapters cover: opportunities in livestock feeding, signposts in livestock feeding, use of feed by animals, types of feeds, determination of balanced rations, mixing and preparation of feeds, feeds for beef cattle, feeds for sheep, for dairy cattle, for hogs and horses, comparative values of feeds, feeding equipment and work simplification and troubles from improper feeding.

Tables are also included on feed composition as well as on daily requirements for beef cattle, dairy cattle, sheep, swine and horses. This is a timely handbook and a ready reference, another in a series of the Approved Practices books.

The book is available for $3.00 by addressing The Bookshelf, Box 238, Webster City, Iowa.

WYE PLANTATION

ANGUS BULLS

IMPORTERS — EXPORTERS — BREEDERS, of Scotch, and Irish Aberdeen-Angus. Performance attested bulls for sale with advanced register records. Request folder, data sheets, prices.

Address: James B. Lingle, Manager
(Telephone: TAylor 7-2041)

WYE PLANTATION, Queenstown, Md.

Our Premier Female "Blue Bird W. 57th" with the "DeSota Queen Marie Cape" of 1958.

We showed the most of the best to be . . .

FLORIDA PREMIER BREEDER 1958 & 1959

Our Blue Bird W. 57, was the Premier Female.

STOP BY . . . SEE OUR QUALITY CATTLE.

Our chief herd sire is Kinlochian 9872.

WATCH FOR US IN FUTURE FLORIDA SHOWS

Hughes Angus Ranch

P. O. Box 218
Ellenton, Florida

C. J. HUGHES, OWNER

C. W. HUGHES, HERDSMAN

M and M RANCH

R. W. & E. B. MATLACK, OWNERS

LOXAHATCHEE, FLORIDA

HERD SIRE:

BARDOLIERMERE H. 30th

By Bardoliermere 2d, Ohio State University's herd sire.

Out of O. Queenmere, daughter of Ohio's Queen Harrison 30th, the dam of O. Bardoliermere, 1953 International Grand Champion.

It's Profitable To Buy From Florida's Largest Aberdeen-Angus Herd!

• VISITORS ARE ALWAYS WELCOME •

SCOTT L. FRENCH, GENERAL MANAGER, PHONE WEST PALM BEACH OVERLAND 3-2944

ARGENTINA

Lease cattle land in the Argentine and sub-lease it back to a multi-million dollar International Organization. 15% profit in U$S for 5 years plus total amortization of capital guaranteed. Also ownership of 50% of land leased, free and clear by the end of lease contract. Top-notch —American farmers are operating very satisfactorily in Argentina. Why not you?

Write or phone to

RIVER PLATE INTERNATIONAL CO., INC.

608 Fifth Avenue

New York 20, New York

Tel. PLaza 7-7787

JIM KREYCIK

(Continued from page 29)

The elder Kreycik became an experienced cattleman raising Shorthorns until 1915 when a neighbor put a herd of Angus up for sale. After some "tall talking" by Jim to convince his father and the other brothers, the Kreyciks purchased the herd of Angus. They retained the best blacks and culled down the Shorthorns keeping only the best red cows.

At the same time the father and his five sons incorporated and formed the Willow Grove Land and Cattle Co. with 21,000 acres of land. Jim was elected secretary-treasurer of the corporation and served in that capacity until 1954 when the original Willow Grove Corporation was split four ways. Today, each of the remaining brothers have their own ranching corporation. Jim's ranch still retains the name Willow Grove Land and Cattle Co.

In addition to his duties as secretary of the original corporation, Jim Kreycik also was the one who bought the bulls, selected the replacement heifers and sold the cattle. In these ways, he played a major role in development of this outstanding herd.

However, Kreycik is quick to point out that he does not deserve all the credit for honors won by Willow Grove Angus cattle. All three brothers have worked together, consulted together and agreed together so any credit is shared equally.

All indications point to the fact that this family team did make some good decisions. They see no reason for less than a 90 per cent calf crop even on the range.

Through years of breeding, selecting and managing with an eye for perfection, they have come up with animals that take feed and put it in the right places. They also have strived for conformation that gives the consumer the right size of beef.

Kreycik will tell you that the beef program depends on grass. Over the years they have tended grass with the same careful judgment that marks success in producing other crops. In the case of grass this means avoiding over-grazing by turning in enough cattle to handle the grass in a normal year. More recently the pastures were fertilized to boost yields.

"Through its many activities, the Willow Grove Land & Cattle Co. has set a standard in the production of Angus cattle which has resulted in the development of many outstanding herds of commercial Angus in the western Nebraska area," said Frank J. Sibert, manager of the Sandhills Cattle Association at Valentine.

"Jim has been recognized as one of the leading judges in the country and has

NEW!

Float-O-Matic

Only $5.85 Postage Prepaid

SHUTS OFF WATER AUTOMATICALLY

To shut off water automatically, hook this portable float valve to a hose or pipe, slip it over the side of your tank. It's New . . . It's Different . . . with a float that will not water-log.

FLOAT-O-MATIC Model 133—150 gallon per hour capacity—$5.85

SUPER FLOAT-O-MATIC Model 144—500 gal. per hr. capacity—$7.85

SEND CHECK OR MONEY ORDER TO

ABERDEEN-ANGUS JOURNAL P. O. BOX 238 WEBSTER CITY, IOWA

judged at many of the major stock shows in the Middle West." Sibert added.

Kreycik also has served on the board of directors of the Sandhills Cattle Association and has been active in the Nebraska Stock Growers Association, the Northwest Nebraska Angus Association and has served on numerous community commitees.

He is currently a director of the State Aberdeen-Angus Association and is serving as director of the KBR Electrification Association. Two years ago he entered politics and is now serving as county commissioner of Cherry county. He also is a master Mason, a Shriner, a member of the Presbyterian church and a veteran of World War I.

In 1922 Kreycik married Edna McCartney of Geneva, Nebr. The eldest son Jack, is associated with his father; Don is a practicing veterinarian at North Platte, Keith resides at Valentine as a land appraiser, Hela attended the University of Nebraska and Jean, the only daughter, resides with her husband at Othello, Washington.

Corn Belt Aberdeen-Angus Sale

Gibson City, Missouri, April 23d

SUMMARY:

44 Lots	$16,520.00, average	$ 375.45
13 Bulls	6,105.00, average	469.61
31 Cows	10,415.00, average	335.96
Top 10 Head	5,635.00, average	563.50
Top Bull—Glenmere Erica; 9-3-57; s. Eileenmere Erica D; d. Evenmere Erica of 55; consigned by Glenn Gibb, Piper City, Ill.; purchased by Harold Lantz, Paxton, Ill.		685.00
Top Cow—Blackcap Z 3; 4-12-53; s. General Juan G F; d. Blackcaps Lady Z; consigned by Roth Farms, Gibson City, Ill.; purchased by D. M. Townsend & Sons, Roberts, Ill.		740.00

SALE REPORT
(Includes lots which sold for $300.00 or more)

BULLS:

Lazy H Conquestor; (Bob Herriott); s. Jefferson Conquestor; George Krankauskee, Monee, Ill., $460.00.

Jilt R F 10; (Roth Farms); s. Dor Macs Bardoliermere 34; John Zobrist, Carlock, Ill., $655.00.

Prince Sunbeam 1038; (Thomas E. Taylor); s. Prince Sunbeam 729; Franklin Farms, Lexington, Ill., $450.00.

Cavalier 7; (Mrs. Clark Thomas & Son); s. Bradolier 140; David Bland, Denison, Ill., $410.

Foremans Barbarian Prince 18; (Stanley & Don Wood); s. Prince of Shadow Isle 84; Jim Wilson, Champaign, Ill., $390.00.

Twin Brook Lad; (Twin Brook Farms); s. Eileenmere 131 of EWT; Bill Kerchenfaut, Gibson City, Ill., $550.00.

Illinimere Prince Rowley 3; (Philip P. Cleary); s. Prince of Red Gate 108; C. C. O'Hara, Paxton, Ill., $395.00.

Illinimere Banmere 9; (Philip P. Cleary); s. Bandoliermere 129; Donald Theisfield, Watseka, Ill., $360.00.

Illinimere Banmere 7; (Philip P. Cleary); s. Bandoliermere 129; George Samuel, Fisher, Ill., $350.00.

Illinimere Prince Rowley 2; (Philip P. Cleary); s. Prince of Red Gate 108; Leonard Nagele & Sons, Sheldon, Ill., $460.00.

Scots H P Eileenmere 552; (Keith V. Turner); s. Homeplace Eileenmere 552; Stuber Farms, Piper City, Ill., $650.00.

COWS:

Myrna Burgess R F; (Earl Birkey); s. Burgess Bandolier 9; Emil Stiner, Buckley, Ill., $300.00.

Blackbird M P D; (William & Helen Frye); s. Bandoliermere 129; Ivan Metz, Forrest, Ill., $315.

Blackcap 19 of B Bar D; (R. W. Chambers & Son); s. B Bar D Eileenmere 1032; W. C. Disosway, Sheldon, Ill., $455.00.

B Bar D Blackberry; (R. W. Chambers & Son); s. B Bar D Eileenmere 1032; D. M. Townsend & Sons, Roberts, Ill., $510.00.

Bandolee R F 10; (Roth Farms); s. Bandoliers Foremost; Evergreen Angus Farm, Saybrook, Ill., $470.00.

Rose of Melvindale Barbara; (Raymond Steinman & Son); s. Eileenmere H46; Thomas E. Taylor, Gibson City, Ill., $375.00.

Blackbird of Stu Bar 20; (H. R. Stuckey & Sons); s. Eileenmere 35 W; Pleasant Knoll Farm, Yorkville, Ill., $330.00.

Erica Edolmere of Stu Bar; (H. R. Stuckey & Sons); s. Eileenmere 35 W; Edwin Rogers, Villa Grove, Ill., $300.00.

Black McH of Stu Bar 61; (H. R. Stuckey & Sons); s. Eileenmere 35 W; Edwin Rogers, Villa Grove, Ill., $330.00.

Black McHenry of Stu Bar 66; (H. R. Stuckey & Sons); s. Eileenmere 35 W; Keith V. Turner, Champaign, Ill., $340.00.

Blackcap Effie Unice; (Orville Sommer & Son); s. Burgess Bandolier 9; Thomas E. Taylor; Gibson City, Ill., $410.00.

Glenmeres Queen 9; (Thomas E. Taylor); s. Bandoliermere 86; M. M. Hostetler, Washburn, Ill., $350.00.

Erica Sue 5; (Keith Turner); s. Clarquin Enchantrenemere; Andy Scott, Chrisman, Ill., $335.

Edellyna Allie W S W 3; (Gayle Ann Wood); s. Prince of Wychwood; Emil Steiner, Buckley, Ill., $300.00.

Clear Views Pride 6; (Don Wood); s. Woodmere; Ivan Metz, Forrest, Ill., $300.00.

Twin Brook Erica Girl; (Twin Brook Farms); s. Eileenmere 21 of EWT; Harley Asper & Sons, Fairbury, Ill., $300.00.

Judy Blackcap E 3; (Philip P. Cleary); s. Band Boy A 9; Earl Birkey, Foosland, Ill., $410.00.

Blackcap Bess of Illinimere; (Philip P. Cleary); s. Black Knight of Armaghdale; Walter Overstreet, Loda, Ill., $445.00.

Empress Eileen 4; (Eli Zobrist); s. Prince 12 of Castleloch; Pleasant Knoll Farm, Yorkville, Ill., $360.00.

Empress Eileen E Z; (Eli Zobrist); s. Prince 12 of Castleloch; Luke Gaule, Springfield, Ill., $390.00.

Saddle and Bridle
"America's foremost Show Horse Magazine, that's First in Everything with News when it is News!"
SADDLE AND BRIDLE
18 South Kingshighway, St. Louis 8, Missouri
(Subscriptions: $7 one year, $13 two years)

Beermann Breeder — Aberdeen Angus

SUPREME CHAMPION — 1959 NEBRASKA FUTURITY

EBON EILEENMERE 54

Also: Reserve Champion Bull; 1st pair of bulls; 1st three head; 1st get of sire (1257); and Up Mar Award.

Mr. & Mrs. Chas. F. Beermann
OWNERS
DAKOTA CITY, NEBRASKA

Jack Langemeier, Herdsman

HILDERBRAND ANGUS FARM

HOME OF:
EILEENMERE HAF 1104
by Eileenmere 1100
out of a Granddaughter of McLeanmere

He was Reserve Grand Champion at the 1956 Illinois State fair and stood high in his class at the International in 1955, 1956 and 1957.

The following families are represented in our cow herd:

Cherry Blossom, Tolan Blackcap Missie, Fannie Bess, El-Jon Erianna, Morning Call, Gammer, Chimera, Eulima, Tolan Pauline, Beauty of Hayston, Royal Lady, Blackwood Lady, Ankony Ariel, Eline, Queen Mother, Blackcap Bessie, Tolan Blackberry, Ectessa, Judy Blackcap, Primrose, Karama and others.

Sired by some of the best bulls of the breed such as:

Eileenmere 1100th, Bardoliermere 2d, O. Bardoliermere, Homeplace Eileenmere 999-35th, Eileenmere 500th, Eileenmere 1032, Eileenmere 1050, Eileenmere 1550, Eileenmere 1150, Eileenmere 1029, Quality Bardolier 3d, Bandolier 171st of Wilton and others.

Breeding Stock For Sale at all times.

C. H. Hilderbrand, Owner — BEDFORD INDIANA

"THE CHAMPION" The World's Finest Show Stick . . . ➔

Maximum length 51 Inches . . . Minimum 44 Inches . . . Chrome Steel Non-Bendable Shaft . . . Rubber-Cork Handle . . . It is the Outstanding Product in its field . . . Custom Made.

$4.90 Each or (2 for $8.50) Postage Paid

ABERDEEN-ANGUS JOURNAL, Box 238, WEBSTER CITY, IOWA

ANGUS

Have you noticed? When you see a prize winner you find the BLOOD of Eileenmere 61 or 85 or Prizemere 32 in its pedigree . . . .

PLEASE NOTE OUR HERD SIRES

Black Bardolier 5221: Great-grandson of Bandolier of Anoka and son of Black Bardolier of White Gates 3d.

Epponian 578: Great-grandson of Epponian 8th, International Grand Champion by Eileenmere 61.

Barbarian 650: Great-grandson of Prizemere 32, International Grand Champion.

Epponian 39F6: Son of Epponian 578.

Cross Bardolier on Eileenmere and Prizemere blood and you really have a Prize Winner.

FOR SALE: 6 bulls and 35 heifers from above breeding. If you are looking for Angus, see them before you buy.

DOUGLASDALE STOCK FARM

H. A. Douglas BRONSON, MICHIGAN
8 mi. East Sturgis on U. S. 112.

SPRING RIVER FARM

25 Young Heifers
10 Young Bulls

FOR SALE AT PRIVATE TREATY

All Sired By Our Herd Sires

- **Raona's Bardolier 84th**
- **Great Oaks Bardoliermere 10th**
- **Great Oaks Bardoliermere 48th**

We Deliver Up To 100 Miles Free

—WE INVITE YOU TO VISIT US AND INSPECT OUR HERD—

LILLIAN & NEIL GEIMER
Highway 112 — 7 miles East Sturgis
Burr Oak, Michigan

Howard County 21st Annual Spring Sale

Fayette, Missouri, March 30th

SUMMARY:

75 Lots	$31,515.00, average	$ 420.20
31 Bulls	15,720.00, average	507.00
44 Cows	15,795.00, average	358.97
Top 10 Head	7,380.00, average	738.00

Top Bull—Eileenmere 748 8 of R A F; 3-19-57; s. Homeplace Eileenmere 748; d. Sunmere Maid of Bummers EWT; consigned by Mark Ripperger & Sons, Glasgow, Mo.; purchased by Miles & Beamer, Madison, Mo. **1125.00**

Top Cow—Homeplace Enjerica 48; 5-4-52; s. Homeplace Eileenmere 76; d. Cornlan Ericka 47; consigned by Roy D. Miller & Son Angus Farms, Fayette & Columbia, Mo.; purchased by George D. Woods & Son, Vandalia, Mo. **600.00**

SALE REPORT

(Includes lots which sold for $350.00 or more)

BULLS:

Enchanter Bard DeM; (DeMillermere Farm); s. Edwin Bardolier E J; George D. Woods & Son, Vandalia, Mo., $560.00.

Mister Peer DeM; (DeMillermere Farm); s. Prince Peer 19 RLS; Raymond B. Culwell, Vandalia, Mo., $600.00.

Bon Bardolier DeM; (DeMillermere Farm); s. **King Bardolier P; Leslie L. Longan, Jamestown,** Mo., $510.00.

Black Bardolier R G 17; (R. B. George); s. Black Bardolier G R 35; Fred W. Wenzel, New Haven, Mo., $690.00.

Black Eileenmere; (James R. Hancock); s. Homeplace Eileenmere 748; H. I. Doty & Son and C. C. Porter, Mountain Grove, Mo., $600.00.

Bar Eileenmere H 2; (James R. Hancock); s. Homeplace Eileenmere 748; Albert Shull, Fayette, Mo., $390.00.

Proud Bardolier 10; (J. F. Innes & Son); s. Gay Bardolier; Frank P. Briggs, Macon, Mo., $725.00.

Eileenmere Marshall 2; (James W. Marshall); s. Eileenmere Prince of St Bruno; Ambrose B. Winn, Fayette, Mo., $590.00.

Envious Bardolier 26 L H; (Lee Hopkins); s. Envious Bardolier 4; Theodore Mohr & Sons, Kahoka, Mo., $370.00.

Envious Bardolier 22; (Lee Hopkins); s. Envious Bardolier 4; Ralph & Wilma Fry, Mendon, Mo., $400.00.

Envious Bardolier 24 L H; (Lee Hopkins); s. Envious Bardolier 4; Walter Levett, New Cambria, Mo., $400.00.

Eileenmere of Circle W 20; (W. G. Raymond); s. Runacresmere 351; Quincy Cox, Versailles, Mo., $1000.00.

C M Bardoliermere; (Charles E. McCutcheon); s. Dor Macs Bardoliermere 76; J. S. Wall, Marshall, Mo., $475.00.

K M Bardoliermere; (Mr. & Mrs. Kenneth O. McCutcheon); s. Dor Macs Bardoliermere 76; Frank Enyart, Salisbury, Mo., $400.00.

Queenmere K M; (Mr. & Mrs. Kenneth O. McCutcheon); s. Dor Macs Bardoliermere 76; Culwell Bros., Middleton, Mo., $450.00.

Pridemere K M; (Mr. & Mrs. Kenneth O. McCutcheon); s. Dor Macs Bardoliermere 76; Robert Earl Koonse, Boonville, Mo., $450.00.

Blackcap Eric; (Mr. & Mrs. Kenneth O. McCutcheon); s. Prince Eric of M C; L. F. Banks, New Franklin, Mo., $450.00.

Eileenmere 748 12 R A F; (Mark Ripperger & Sons); s. Homeplace Eileenmere 748; Estill Farms, New Franklin, Mo., $700.00.

Eileenmere 478 13 R A F; (Mark Ripperger & Sons); s. Homeplace Eileenmere 748; Joseph William & Lorine Miller, Marshall, Mo., $500.00.

Eileenmere 1100 D; (Pettigrew Angus Farm); s. Eileenmere 1100 M; Emil Hoog, St. Genevieve, Mo., $550.00.

Prince Bar A U L 8; (Mr. & Mrs. Ulmer W. Scotten); s. Oak Ridge Prince 2; Wilford Ware, Higsby, Mo., $450.00.

Burgess Eileenmere (Chester L. Swearingen); s. Homeplace Eileenmere 658; Fred A. Baker, California, Mo., $410.00.

Blackbird Afton 2; (Dean Weiker); s. Black Afton 53; J. W. Storms, Glasgow, Mo., $385.00.

Woodcrest; (J. R. Strite); s. Jerry; Jack Avery, Newtown, Mo., $400.00.

Criterion Bardolier R B 2; (Robert Bail); s. Criterion Bardolier B 2; Marvin Kirby, Fayette, Mo., $750.00.

COWS:

Elba Empress A 3; (Atmere Farms); s. Bradolier 64; George & Opal Schwab, California, Mo., $415.00.

Jilt Bardocie DeM; (DeMillermere Farm); s. Edwin Bardolier E J; Sarah Rose Drake, Columbia, Mo., $400.00.

FARNAM

PINK-EYE

KERATITIS Spray Bomb

Now, you can control pink-eye in cattle and sheep *at the press of a button.* New Farnam "pressurized" spray employs aerosol bomb method to make eye treatment faster, easier and much more convenient.

TIME-HONORED *Proven Effective* **FORMULATION**

Contains both *fungicidal* and *bactericidal* ingredients, which together have proven effective against a wide range of causative organisms encountered in eye infections such as Pink-eye (Keratitis). Also contains an ingredient that imparts a deep stain which protects the eye from glaring sunlight.

If Your Dealer Can't Supply you, send $1.35 for big 6-oz. Pink-Eye Bomb *postpaid* to —

FARNAM CO. Dept. PE-12, 8701 N. 29th St., OMAHA, NEBRASKA

QUICKER Easier TO USE!

BIG 6 OZ. SIZE

TREATS 1000 EYES!

No waste of material, no breakage, no evaporation! You get more for your money, *plus* faster, easier application, *plus* better, more uniform results.

Erica Emulate; (DeMillermere Farm); s. Juan Emulous DeM; Melvin Eugene Woods, Bowling Green, Mo., $400.00.

Bird Enve DeM 5; (DeMillermere Farm); s. RLS Emulous 2; Carl Weihardt & Son, Fayette, Mo., $445.00.

Edwina Barda DeM; (DeMillermere Farm); s. Edwin Bardolier E J; George David Drake, Columbia, Mo., $350.00.

Barbara of Windy Hill 3; (James R. Hancock); s. Barbarian B 15; Harold Wayne Frey, New Franklin, Mo., $400.00.

Erica Eileenmere RM 126; (Roy D. Miller & Son Angus Farms); s. Prince Eric RM 2; Kerry Gose, Rocheport, Mo., $400.00.

Homeplace Blackbird 42; (Roy D. Miller & Son Angus Farms); s. Blue Prairie Bell Boy 3; Nicky Iman, Slater, Mo., $400.00.

Bull Calf—Robert & J. W. Davis, Fayete, Mo., $390.00.

Priderosa Afton 14; (J. F. Innes & Son); s. Black Prince of Afton 10; Frank Enyart, Salisbury, Mo., $450.00.

Priderosa Afton 16; (J. F. Innes & Son); s. Prince Envious of Afton 5; Arthur Beasley, Centralia, Mo., $360.00.

Bummer Maid of Afton 4; (J. F. Innes & Son); s. Black Prince of Afton 10; Ralph & Wilma Fry, Mendon, Mo., $350.00.

Missouri Barbara C M 2; (Charles E. McCutcheon); s. Prince Eric of M C; Ralph & Wilma Fry, Mendon, Mo., $400.00.

Blackbird Betty C M; (Charles E. McCutcheon); s. Prince Burgess of Afton 4; O. R. Dennis, Marshall, Mo., $435.00.

Queen Essar of CEM; (Charles E. McCutcheon); s. Prince Burgess of Afton 4; Carl Dean Weiker, Fayette, Mo., $455.00.

Kenmerry Eileen 2; (Mr. & Mrs. Kenneth O. McCutcheon); s. Prince Eric of M C; Robert Carson, Fayette, Mo., $450.00.

Missouri Barbara of Kenmerry; (Mr. & Mrs. Kenneth O. McCutcheon); s. Prince Eric of M C; George D. Woods & Son, Vandalia, Mo., $360.00.

Queen Rose of Kenmerry 5; (Mr. & Mrs. Ken-

T. T. EILEENMERE

A son of the 1950 International Grand Champion bull, Eileenmere 1050th, and out of a daughter of one of the most respected bulls in Illinois, Postelmere 2d. You will like his upheadedness, style, straightness of lines and meaty thickness. He plays a great part in our program.

His Get Will Be Featured In Our

PRODUCTION SALE NOVEMBER 7th

H. J. Yoakum
Owner

Roy Cruzen
Herdsman

YOAKUM Angus Farms

Route 1 Box 51
CYPRESS, TEXAS

SMITHFIELD VA

The home of the world-famous Smithfield ham is now the home of a new herd of Angus. We hope that Smithfield will eventually be as acclaimed for its superb Angus as well as its superb ham.

At left is Eileenmere 1606, the son of Mr. Eileenmere, the 1954 International Grand Champion and 1957 Illinois Futurity Champion.

This distinguished gentleman is one reason why we feel that the new herd is second to none in quality and breeding.

We'd like to have you as a guest at our farm and show you the progress made in building our "Smithfield" herd.

Smithfield FARM of V. H. Monette
Smithfield, Virginia

Hill Top Farm

HERD SIRE:

Creek Side Eileenmere 707

Sired by Homeplace Eileenmere 707th, 1956 All-American Futurity Supreme Champion bull.

1st PRODUCTION SALE OCTOBER 24, 1959

MARION BEECHER & SONS

ROYAL CENTER, INDIANA

H. R. WATSON & SONS

TUNICA, MISSISSIPPI

B. I. P. O. Bardoliermere

A Son of O. Bardoliermere
Our Senior Proven Sire.

OUR HERD—A TOP ONE IN THE MISSISSIPPI DELTA AREA . . .

Just five miles from the home of the 1958 Int'l Champion Bull at Shelby T. Wilsons.

DICK WATSON, MGR.

VISITORS WELCOME

neth O. McCutcheon); s. Prince Eric of M C; George D. Woods & Son, Vandalia, Mo., $400.00.

Queen Bardoliermere K M; (Mr. & Mrs. Kenneth O. McCutcheon); s. Dor Macs Bardoliermere 76; Norma McBride, Centralia, Mo., $360.00.

Elba Empress P 2; (Pettigrew Angus Farm); s. Blackbird Bardolier P; Ralph & Wilma Fry, Mendon, Mo., $455.00.

Missouri Edella P 2; (Pettigrew Angus Farm); s. Blackbird Bardolier P; Michael Turner Woods, Columbia, Mo., $490.00.

Barbara 3 of Tunstall; (Tunstall Farm); s. Quality Bardolier 2; Ralph & Wilma Fry, Mendon, Mo., $450.00.

Ballindalloch Blackbird RAF; (Mark Ripperger & Sons); s. Homeplace Eileenmere 748; J. W. Smith & Son, Brunswick, Mo., $355.00.

Missouri Barbara S; (Chester L. Swearingen); s. Homeplace Eileenmere 658; George D. Woods & Son, Vandalia, Mo., $350.00.

Miss Burgess of Fairview; (Fairview Farm); s. Ellerslie Prince of Fairview; Ralph & Wilma Fry, Mendon, Mo., $400.00.

Central Missouri Angus Association Sale

Columbia, Missouri, March 31st

SUMMARY:

53 Lots	$22,585.00, average	$ 426.13
15 Bulls	7,500.00, average	500.00
38 Cows	15,085.00, average	396.97
Top 10 Head	6,925.00, average	692.50
Top Bull—Elbrun Bardolier PP; 11-8-57; s. King Elban; d. Philips Elbrea; consigned by Perry Philips Farm, Columbia, Mo.; purchased by Brown Bros., Richland, Mo.		785.00
Top Cow—Juana Philips; 9-28-48; s. Prince Revolution A Bar A; d. Oak Ridge Juana 4; consigned by Perry Philips Farm, Columbia, Mo.; purchased by A. J. Bass & B. M. Garrett, Columbia, Mo.		810.00

SALE REPORT
(Includes lots which sold for $400.00 or more)

BULLS:

Triple D Bardolier King; (D. D. Douglass); s. Bardoliers Black Majesty 3; Robert L. Keller, Sr., Cairo, Mo., $490.00.

Eileenmere M 21; (George Eilks); s. Eileenmere M 200; Oscar Tilly, Morrison, Mo., $500.

Peer of FWR; (Flying W Ranch); s. Prince 33 RLS; Mrs. Walter J. Smarr, Columbia, Mo., $485.00.

Eileenmere MF 35; (Ivo J. Frank); s. Moles Hill Eileenmere 62; A. J. Bass & B. M. Garrett, Columbia, Mo., $660.00.

Bandolier IF 55; (Ivo J. Frank); s. Bardolier M T; Crump Bros., Williamsburg, Mo., $700.00.

Empire Bardolier 10; (Empire Farm); s. Criterion Bardolier 11; Roberson & Spurling, Mexico, Mo., $400.00.

Kleins Bardolier; (Robert Klein); s. Bardolier of Dell Wood; Harold Jacobs, California, Mo., $500.00.

Eileenmere M 33; (Harry Moore); s. Missie Eileenmere; Phil M. Smith & Daughter, Williamsburg, Mo., $525.00.

Oak Ridge Eileenmere 5; (Oak Ridge Stock Farm); s. Homeplace Eileenmere 712; John Thies, Hazelwood, Mo., $650.00.

Blackman PP; (Perry Philips Farm); s. King Elban; Alfred O. Duenckel, Jefferson City, Mo., $555.00.

King Elban Bardolier; (W. C. Spurgeon); s. Edwin K Eblan DeM; Lloyd Martin, Columbia, Mo., $400.00.

COWS:

Eileens Blackcap 2; (Mrs. George Cooke & Sons); s. Bardolier Quality E 6; Harold Jacobs, California, Mo., $400.00.

Emwood Bandy Maid E; (Emwood Farms); s. Oak Ridge Prince 14; George D. Woods & Son, Vandalia, Mo., $425.00.

Barbara McHenry E 505; (K. E. & C. E. Jones); s. Bardolier B; Harold Jacobs, California, Mo., $455.00.

Miss Blueblood Lady M; (Harry Moore & Sons); s. Bellevue Bardoliermere 2; Del Miles, Madison, Mo., $700.00.

Duchess Georgina CMC; (Herschel & Iola Morris); s. R L S Burgess B; Seth E. Hensley, New Florence, Mo., $495.00.

Oak Ridge Blackcap 58; (Oak Ridge Stock Farm); s. Homeplace Eileenmere 712; R. C. Reddick, Harrisburg, Mo., $400.00.

Oak Ridge Elba 39; (Oak Ridge Stock Farm); s. Homeplace Eileenmere 712; R. C. Reddick, Harrisburg, Mo., $500.00.

Oak Ridge Blackcap Bessie 9; (Oak Ridge Stock Farm); s. Homeplace Eileenmere 712; Harold Johnson, Columbia, Mo., $510.00.

Oak Ridge Elba 38; (Oak Ridge Stock Farm); s. Homeplace Eileenmere 712; R. C. Reddick, Harrisburg, Mo., $500.00.

Oak Ridge Queen Mother 9; (Oak Ridge Stock Farm); s. Homeplace Eileenmere 712; Mrs. Walter J. Smarr, Columbia, Mo., $450.00.

Eulima of Hetch Hetchy; (Perry Philips Farm); s. Prince Hardwickmere of H H 3; William Fletcher, California, Mo., $400.00.

Mo Barbara of Tunstall; (Mr. & Mrs. Tunce Rucker); s. Quality Bardolier 2; Northview Farms, Ladonia, Mo., $530.00.

Missouri Barbara 272; (University of Missouri); s. Corrector 6 R; A. J. Bass & B. M. Garrett, Columbia, Mo., $410.00.

Missouri Edella 79; (University of Missouri); s. Corrector 6 R; Milton Reidenbach, Slater, Mo., $460.00.

Missouri Barbara 286; (University of Missouri); s. Corrector 6 R; William Fletcher, California, Mo., $410.00.

O. BARDOLIERMERE 2d

Sire of the last three International Champion Bulls.

Our thanks to recent buyers of cattle:

Earl Rogers, Kirksville, Missouri
Myron Woolever, Unionville, Missouri
Harold C. Rogers, Kirksville, Missouri
Spaulding Bros., Huntland, Tennessee
Madison P. Jones, Brentwood, Tenn.
Glenn W. Jones, Brentwood, Tennessee
Carl Pence, King City, Missouri
Lewis Todd, Louisiana, Missouri
Roy Miller, Columbia, Missouri

J. C. McLEAN, OWNER
QUINCY, ILLINOIS

Harley McQueen
Herdsman

2d Ohio Angus Breeders Association Futurity Show

London, Ohio, March 30-31

EXHIBITORS: Phillip F. Adams, Plain City, Ohio; Stan Augustus & William Studebaker, New Carlisle, Ohio; Louis Berman, M.D., Zanesville, Ohio; Bonnie Brae Farms, Warren, Ohio; Frank L. Brown, Mt. Sterling, Ohio; Robert L. Brown, London, Ohio; John F. Cuber, Galena, Ohio; Howard Culbertson, Beach City, Ohio; Larry Cummins, London, Ohio; Lyman Davis & Son, Lewistown, Ohio; Ellenwood Farm, Washington C. H., Ohio; Ted Emory Farms, London, Ohio; T. K. Emory & W. J. Ryan, London, Ohio; C. C. Endley, Lima, Ohio; A. B. Evans & Son, Cedarville, Ohio; Gallogly Bros., Chandlersville, Ohio; Goodfellow Homestead Farms, Springfield, Ohio; Granger Bros., Zanesville, Ohio; Jesse Hagler & Sons, Bloomingburg, Ohio; David Hawkins, South Charleston, Ohio; Robert Hawkins, South Charleston, Ohio; Holycross & Mayer, Plain City, Ohio; Elizabeth Jennings, Trinway, Ohio; Walter Krantz, Lodi, Ohio; Rowe C. Littleton, Kenton, Ohio; P. D. Lockwood, Duprey & Lepp, Marion, Ohio; Meadow Lane Farm, Van Wert, Ohio; John Miller, Luckey, Ohio; Neeley Farms, Pleasantville, Ohio; Ohio State University, Columbus, Ohio; Marshall Peake, Fremont, Ohio; W. N. Stewart & Son, South Charleston, Ohio; Gale Strayer & Son, Elida, Ohio; George Tomlinson, London, Ohio; Ernest A. Villiers, Groveport Ohio; Ira Wagner & Son, Greenville, Ohio; Wal Jan Angus Farm, Archbold, Ohio; Elder Welch, Yellow Springs, Ohio; Fenton Weseli & Son, Columbus Grove, Ohio; Albert L. Williamson, Niles, Ohio; Wingmead Farms, Kettering, Ohio; John E. Wise, Burbank, Ohio; E. T. Woodruff & Son, Urbana, Ohio; Wright Farms, West Manchester, Ohio; Maryon Yeoman & Son, Washington C. H., Ohio.

JUDGE: Joe Keefauver, Jonesboro, Tenn.

BULLS:

Junior Yearling Bulls, (1 shown): 1—Eileenmere of Valley Vue 5, John E. Wise.

Early Senior Yearling Bulls, (3 shown): 1—Bardoliermere L B 5, Louis Berman, M.D.; 2—Blackbird Bardolier H 26, Jesse Hagler & Sons; 3—Bardoliermere TE 657, Ted Emery Farms.

Senior Yearling Bulls, (4 shown): 1—Eileenmere 3211 N F, Neeley Farms; 2—Elban Bardolier ZA 5, Granger Bros.; 3—Eileenmere Valley Vue 3, John E. Wise; 4—Stewarts Count, W. N. Stewart & Son.

Summer Senior Yearling Bulls, (4 shown): 1—Bonnie Brae Protest, Bonnie Brae Farms; 2—Stewarts Rod, W. N. Stewart & Son; 3—Eileenmere F O B, Robert L. Brown; 4—Rocko Blackbird, Maryon Yeoman & Son.

Two Year Old Bulls, (3 shown): 1—Bardoliermere Ed, Elizabeth Jennings; 2—Eileenmere 3210 N F, Neeley Farms; 3—Stewarts Eric, W. N. Stewart & Son.

Grand Champion Futurity Bull: Bardoliermere L B 5, Louis Berman, M.D.

Reserve Champion Futurity Bull: Blackbird Bardolier H 26, Jesse Hagler & Sons.

HEIFERS:

Junior Yearling Heifers, (4 shown): 1—Blueblood Lady GB 8, Gallogly Bros.; 2—Bonheur 72, A. B. Evans & Son; 3—Julia Banmere 12, Ira Wagner & Son; 4—Elaine of Ferndale, A. B. Evans & Son.

Early Senior Yearling Heifers, (4 shown): 1—Haglers Blackbird 80, Jesse Hagler & Sons; 2—M J Blueblood Lady 3, Louis Berman, M.D.; 3—Haglers Blackcap Bessie 28, Jesse Hagler & Sons; 4—Countess ZA 15, Granger Bros.

Late Senior Yearling Heifers, (7 shown): 1—Georgina SC 10, Fenton Weseli & Son; 2—Bon-

BLUE SKY FARM

MR. AND MRS. SAM J. BARR Phone 11F23 KEARNEY, MISSOURI

BLUE SKY BUYS INTEREST IN PERTH CHAMPION

ERMITRE OF HAYMOUNT

Reserve Supreme Champion, Perth, Scotland, 1959. Also member of team which won Harviestoun Cup for best two bulls, the Silver Challenge Cup for best three bulls, the Pedro Estanguet Cup for best three bulls by one sire and the Downsbragh Trophy for best five bulls by one sire. The Argentina Cup for most points awarded to exhibitor and the Candacraig Cup awarded to the herd winning most points for bulls.

The Blue Sky Farm cow herd includes daughters of the following bulls: Eileenmere 1100, Eva's Bandolier Lad, Homeplace Eileenmere 999-35th, Eileenmere 1032d, Mr. Eileenmere, Ankonian O. B. 13th, Elban Bardolier 3d, Eileenmere 1150, Envious Emulous, Homeplace Eileenmere 687th, Homeplace Eileenmere 511th, Homeplace Eileenmere 201st, Kinlochmere 88th, O. Bardoliermere 45th and Eileenmere of Woodbar. We also have many daughters and granddaughters of Homeplace Eileenmere 375th. The herd includes several imported cows and many other well bred good producing cows.

We feel the mating of this outstanding Perth Champion to our good cow herd will be another step forward for us. Blue Sky Farm wishes to express our appreciation to Thomas W. Staley and to the Staley Farm manager, Fred McWilliams, for giving us an opportunity to own this Champion Bull with them.

Remember Staley-Blue Sky "Sons of Famous Bulls" Sale, October 19, 1959.

"AN ANGUS TRADITION-RENEWED"

ANKONIAN O B 30

ANKONIAN O B 30

One of the great young bulls of the breed. A show winner whose natural beefiness and good bone are inherent in his progeny.

ISLE OF HOPE

SAVANNAH, GEORGIA

Primo Jungle of Clackmae is a direct import with a lot of style and character.

Modena Plantation

R. C. ROEBLING, OWNER DAVID DODDRIDGE, HERDSMAN

MOORE'S ANGUS FARM

One of Mississippi's older and increasingly better breeding herds—with the characteristic dominance of these sires' influence—

T. T. MR. EILEENMERE

EILEENMERE 1431

by "1100th"

DUDLEY R. MOORE, Jr., Owner

BYHALIA, MISSISSIPPI

STANDING BOY RANCH

Herd Sires:

Ankonia 3596, son of "999-35th"

Millarden 1314, son of O. B. 12

Guy Blackmon, owner—Wade Giles, herdsman

COLUMBUS, GA. CATAULA, GA.

SUNSET BAY FARMS

FOREST, ONTARIO

We are pleased to announce

"MURRAY McTAGGART"

has joined our staff as herdsman.

ED SEMPH, Manager — BUZZ BROWN, Field Mgr.

MURRAY McTAGGART, Herdsman

25 YEARS THE LEADER

STONE'S NECK CHAIN TAGS

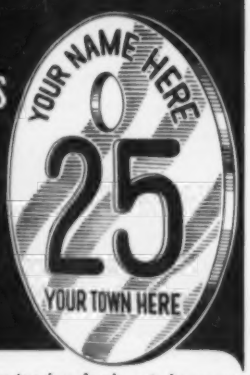

Solid brass tag has deeply cut, large numbers filled with black enamel and baked in for lasting quality. Extra charge for imprinting name and address on tag.

See your nearest supplier or write for FREE literature on the

COMPLETE STONE LINE

- Tattoo Outfits
- Ear Notchers
- Combs
- Cattle Leaders
- Branding Irons

STONE Manufacturing & Supply Co.

1212 Kansas Ave.
Kansas City 27, Mo.
Dept. AA61

nie Brae Grenada, Bonnie Brae Farms; 3—Bonnie Brae Juana 2, Bonnie Brae Farms; 4—Erica 61 of Homestead, Goodfellow Homestead Farms; 5—RL Witch of Endor 2, Rowe C. Littleton; 6—Blackcap 3 of Neeley Farms, Neeley Farms; 7—Lady Burgess YY 2, Maryon Yeoman & Son.

Summer Senior Yearling Heifers, (8 shown): 1—Haglers Blackbird 77, Jesse Hagler & Sons; 2—Miss Burgess 41 of Homestead, Goodfellow Homestead Farms; 3—Queen 3 of Lu Anne, Albert L. Williamson; 4—Princess Bardolier ZA 2, Granger Bros.; 5—Eulima LD 2, Lyman Davis & Son; 6—Triangles Blackcap 8, Larry Cummins & George Tomlinson; 7—Pride of Lu Anne, Albert L. Williamson; 8—Enchantress Erica NF, Neeley Farms.

Late Summer Senior Heifers, (5 shown): 1—Princess Blackbird SC 31, Fenton Weseli & Son; 2—Haglers Pride 6, Jesse Hagler & Sons; 3—Blackbird of Wagner 8, Ira Wagner & Son; 4—Portlethen Lucy 25 of RL, Rowe C. Littleton; 5—Kildonan Erica NF, Neeley Farms.

Two Year Old Heifers, (5 shown): 1—Evergreen Erica SC, Fenton Wesell & Son; 2—Miss Burgess 6 of RL, Rowe C. Littleton; 3—Enchantress Evamere 5 MLF, Meadow Lane Farm; 4—Triangle Barbarn 10, George Tomlinson; 5—Limamere Blackbird 60, C. C. Endley.

Grand Champion Futurity Female: Blueblood Lady GB 8, Gallogly Bros.

Reserve Champion Futurity Female: Haglers Blackbird 80, Jesse Hagler & Sons.

OPEN CLASS SHOW

(First Place winners only)

Junior Yearling Bulls: 1—Added Entry, John F. Cuber.

Senior Yearling Bulls: 1—B Boys Eileenmere 50, Fenton Weseli & Son.

Summer Yearling Bulls: 1—Buxom RW, Marshall Peake.

Two Year Old Bulls: 1—Eileenmere Valley Vue, John E. Wise.

Open Class Bulls 1956: 1—Limamere 10, C. C. Endley.

Open Class Bulls: 1—Ankoninn 3511, P. D. Lockwood, Duprey & Lepp.

Grand Champion Open Class Bull: Buxom RW, Marshall Penke.

Reserve Champion Open Class Bull: Bardoliermere GB 40, Gallogly Bros.

Junior Yearling Heifers: 1—Ohios Blackcap Lady 25, Ohio State University.

Senior Yearling Heifers: 1—Bardoliermere C 222, John F. Cuber.

Summer Yearling Heifers: 1—Ohio Barboreamere, Ohio State University.

Two Year Old Heifers: 1—Blackcap 4 of WF, E. T. Woodruff & Sons.

Open Class Females 1956: 1—Georgina SC 7, C. C. Endley.

Grand Champion Open Class Female: Ohios Barboreamere, Ohio State University.

Reserve Champion Open Class Female: Bardoliermere C 222, John F. Cuber.

Mercer County Spring Sale

Aledo, Illinois, March 28th

SUMMARY:

75 Lots	$28,225.00, average	$ 376.33
20 Bulls	10,120.00, average	506.00
55 Cows	18,105.00, average	329.18
Top 10 Head	6,200.00, average	620.00
Top Bull—AAA Prince Bardolier; 5-25-55; s. Imp. Prince of Rowley; d. Pride 9 of AAA Ranch; consigned by Blaine Kendall & Milo Sheats, Reynolds & Aledo, Ill.; purchased by Ross & Schar, Stronghurst, Ill.		775.00
Top Cow—Edella Lou C 3; 5-26-54; s. Bandolier 157 of Wilton; d. Edella Ella 2; consigned by Chinberg Bros., Lynn Center, Ill.; purchased by James Moffit, Stanwood, Iowa		600.00

SALE REPORT

(Includes lots which sold for $400.00 or more)

BULLS:

Rockhill Prince 11; (Boruff & Graham); s. Prince of Red Gate 112; Virgil Struble, Aledo, Ill., $400.00.

C R Black Bandolier 577; (Mr. & Mrs. R. W. Carlson); s. Bandolier 523 of Wilton; Schmidt Goose Lake Farm, Wapello, Iowa, $550.00.

C R Elitemere 795; (Mr. & Mrs. R. W. Carlson); s. Homeplace Eileenmere 495; Don Enstrom, Viola, Ill., $465.00.

Mercer Prince C B; (Chinberg Bros.); s. Prince Barbarian 2 RLS; R. A. Horn, Platteville, Wis., $675.00.

Black Barbarian 13; (Chinberg Bros.); s. Prince Barbarian 2 RLS; Perry Husser & Son, Princeton, Ill., $675.00.

Black Barbarian 14; (Chinberg Bros.); s. Prince Barbarian 2 RLS; Johnny N. Spivey, New Windsor, Ill., $610.00.

Black Barbarian 17; (Chinberg Bros.); s. Prince Barbarian 2 RLS; A. R. Snyder & Son, New Windsor, Ill., $585.00.

Black Barbarian 18; (Chinberg Bros.); s. Prince Peer 23 RLS; James Moffit, Stanwood, Iowa, $500.00.

Blackmere Burgess; (John Cumming); s. Burgess S M 2; J. C. Wallace, Cameron, Ill., $425.00.

Everleen Prince; (Laverne R. Fuller); s. Juanomereleen B; B. F. Castor & Son, Aledo, Ill., $475.00.

Prairielea Bandolier 170; (Blaine Kendall, Vanatta, & Kelly); s. Prairielea Bandolier 52; T. J. Miller, Milan, Ill., $550.00.

Georgina P H; (Milo Sheats); s. Mi Eileenmere 5; Melvin McCaw, Aledo, Ill., $400.00.

Mi Eileenmere P H; (Milo Sheats); s. Mi Eileenmere 5; Arthur L. Marks & Son, Andover, Iowa, $405.00.

Barbaramere Lad; (Robert Sponsler); s. Burgess Quality Lad; Jim Bohan, Seaton, Ill., $600.00.

Prairie Duke 3; (Vanatta & Kelly); s. Burgess Lad of Armaghdale; William J. Mueller, Taylor Ridge, Ill., $500.00.

Prairieleas Bandolier V & K; (Vanatta & Kelly); s. Prairielea Bandolier 52; John Welch, Viola, Ill., $525.00.

COWS:

Jilt B B 58; (J. E. Brown & Sons); s. Bardoliermere 2 FLB; Belle A. Armstrong, Little York, Ill., $425.00.

Black Zara C 4; (Chinberg Bros.); s. Prince Peer 23 RLS; John Burdess, Hannah City, Ill., $540.00.

Blackbird Maid 5; (Chinberg Bros.); s. Prince Barbarian 2; Robert Peterson, Hammond, Ill., $580.00.

Beauty 20 of Geenview; (Greenview Stock Farm); s. Wintonier 300; Harry M. Armstrong, Little York, Ill., $400.00.

Georgina of Alexis 13; (R. C. Johnston & K. Shike); s. Moles Hill Eileenmere 61; Belle A. Armstrong, Little York, Ill., $460.00.

Barbara 7 of Alexis; (R. C. Johnston & K. Shike); s. Moles Hill Eileenmere 61; Melvin McCaw, Aledo, Ill., $400.00.

Edella of Alexis 2; (R. C. Johnston & K. Shike); s. Moles Hill Eileenmere 61; Waldo Mommsen, Clinton, Iowa, $435.00.

Miss Burgess Jilt; (Milo Sheats); s. Epic Baron Burgess; Belle A. Armstrong, Little York, Ill., $400.00.

Miss Ruthsoleen 6; (Milo Sheets); s. Bessoleen 2; Harry M. Armstrong, Little York, Ill., $400.00.

Miss Burgess 10 of H S; (Alfred H. Smith); s. Bandolier 339 of Wilton; Scott Cummings, Malcom, Iowa, $435.00.

Juana 9 of H S; (Alfred H. Smith); s. Bandolier 339 of Wilton; Mr. & Mrs. Richard Walker, Roseville, Ill., $435.00.

Elbadina Eileen 140; (Harry E. Wolff); s. Prince of Shadow Isle 7; E. E. McKellip, Atallisa, Iowa, $400.00.

Denison Angus Breeders Sale

Denison, Iowa, March 13th

SUMMARY:

59 Lots	**$22,310.00, average**	**$ 378.13**
22 Bulls	**11,260.00, average**	**511.81**
37 Cows	**11,050.00, average**	**298.64**
Top 10 Head	**6,835.00, average**	**683.50**

Top Bull—Eileenmere 60; 6-9-58; s. Walnut Eileenmere 29; d. Pure Pride of Walnut; consigned by P. K. Pratt, Walnut, Iowa; purchased by Albert Sprick & Son, Blair, Neb. 1500.00

Top Cow—(tie) Queen Mother 2 of Ida; 11-1-57; s. Shadow Isle Prince Eric 27; d. Bessies Queen 6 of Ida; consigned by Johnson Bros., Ida Grove, Iowa; purchased by Robert M. Clausen, Holstein, Iowa 525.00

Top Cow—(tie) Barbara 436 of Ida; 11-5-57; s. Shadow Isle Prince Eric 27; d. Barbara 426 of Ida; consigned by Johnson Bros., Ida Grove, Iowa; purchased by Robert M. Clausen, Holstein, Iowa 525.00

SALE REPORT
(Includes lots which sold for $325.00 or more)

BULLS:

Barbarian Eileenmere 56; (Frank Berg); s. Homeplace Eileenmere 99; Schaben & Hahn, Earling, Iowa, $400.00.

Barbara Lad; (Edgar Krohnke); s. Birdies Lad B; J. F. Parks, Arthur, Iowa, $530.00.

Cappers Lad; (Edgar Krohnke); s. Birdies Lad B; Virtus Vollstedt, Manning, Iowa, $410.00

Burgess Lad; (Edgar Krohnke); s. Birdies Lad B; Schwery & Blum, Manilla, Iowa, $325.00.

Elines Lad; (Edgar Krohnke); s. Birdies Lad B; Lorne North, Denison, Iowa, $435.00.

Prince Blackbird; (Edgar Krohnke); s. Birdies Lad B; Lester Wallis, Mondamin, Iowa, $500.00.

Birdies Eileenmere; (Edgar Krohnke); s. Birdies Lad B; Fulton & Fulton, Arthur, Iowa, $500.00.

Birdies Blackbird; (Edgar Krohnke); s. Birdies Lad B; David Hulsebus, Buck Grove, Iowa, $490.

Prince Bendemere; (Edgar Krohnke); s. Birdies Lad B; Frank Lenz, Denison, Iowa, $590.00.

Prince Eric 36 of Ida; (Johnson Bros.); s. Shadow Isle Prince Eric 27; Lorne North, Denison, Iowa, $630.00.

M A Prince; (Edward Preul & Son); s. Prince Sunbeam 578; Mrs. Carrie Barnes, Cody, Neb., $600.00.

Eileenmere G W 685; (George Witt); s. Homeplace Eileenmere 685; E. S. Gaynor, Sioux City, Iowa, $600.00.

Eileenmere G W 10; (George Witt); s. Eileenmere 1332; Bevita Stock Farm, Boone, Iowa, $600.00.

Elmwood Blackcap E; (Mr. & Mrs. Edward J. Ewoldt); s. Eileenmere F D 6; William Gibson, Scranton, Iowa, $355.00.

Black Peer 29 of R R; (Kenneth Hutchinson); s. Black Peer 36 of O H; Fred Hartman, Breda, Iowa, $330.00.

Black Peer 28 of R R; (Kenneth Hutchinson); s. Black Peer 36 of O H; Cyril Williams, Manning, Iowa, $330.00.

Black Peer 23 of R R (Kenneth Hutchinson); s. Black Peer 36 of O H; Lorne North, Denison, Iowa, $380.00.

Queens Revolution 10 R S; (Robert Sullivan); s. Revolution Blue Boy Ida 12; John Burns, Galva, Iowa, $735.00.

Burgess Bardolier R S; (Robert Sullivan); s. Burgess Marshall B S; Emmett O'Rourke, Sac City, Iowa, 380.00.

COWS:

Marilyns Blackbird 7; (Frank Berg); s. Echo Valley Lad; Raymond Dinesen, Harlan, Iowa, $325.00.

Rufflands Bummer Maid 23; (Mr. & Mrs.

"HAR-DEL" *indicates . . . .*

SONS AND DAUGHTERS OF:

Grenadier 30 of Brays Island — son of "G. R. 2d"
Har-Del Eileenmere — grandson "999-35th"
H. D. Ankonian 3547 — grandson "999-35th"

HAR-DEL ANGUS RATE "TOPS" WHEREVER OFFERED . . .

HAR-DEL ANGUS FARMS
VONORE, TENNESSEE

R. Harold De Lozier, Owner
Rod Miller, Herdsman

OUR HERD SIRES

BARON of LAKEWOOD 18, son of Black Baron of Barnoldby
BARON of LAKEWOOD 4, son of Black Baron of Barnoldby
ROWLEY PRINCE DD 21, son of Prince of Red Gate 19
BARDOLIER M 28, son of Elban Bardolier 3
EBONY PRINCE, son of Stype Ebony
ROWLEY 19 LBT, son of Prince of Red Gate 19

LBT **LARKIN BAILEY** • 2135 Terwilleger Tulsa, Oklahoma

Featuring

SONS AND DAUGHTERS OF

HOMEPLACE EILEENMERE 687th

A long time favorite of many leading cattlemen and famous as a breeder of outstanding cattle — often referred to as "The Money Sire". Owned jointly with Sugar Loaf Farms Associates.

WHITNEYMERE 57th

A son of Homeplace Eileenmere 210th. A consistent breeder of red meat cattle. Our showing has been very limited but winnings of his gets included: 1957 Grand Champion Female at North Carolina State Fair; 1957 Senior and Junior Get-of-Sire at North Carolina State Fair; 1957 Senior and Junior Get-of-Sire at Dixie Classic Fair.

Calfhood Vaccination Practiced.
Herd Brucellosis Certified and T. B. Accredited.

DOWNHOME *farms*

GREENSBORO, NORTH CAROLINA

Earl H. & Mary Sue Wilkins,
1512 Edgedale Road

Greensboro,
North Carolina

"Behind our Gates You Will Find Black Gold"

HERD SIRES

B. I. Bardomere 5th
Res. Gr. Champion
1957 S. E. Fair

Ankonian O.B.L. 73
By O. Bardoliermere
imported dam.

Kinlochmere 66th, son of Eileenmere 1039

Greenbrier Envious 506th
Son of Greenbrier
Envious 5th

Prince of Red Gate 152d
Son of Imported
Prince of Rowley.

CHINQUA-PENN PLANTATION
Mrs. Betsy Penn, Owner Reidsville, N. C.
T. M. "Biff" Smith, Manager
Ph.: DI 9-5493 or DI 9-8105
Troy Bumgarner, Herdsman Ph.: DI 9-9448

Eil'tonier
Angus Farms

HAVE FOR SALE:

9 bulls; all sons of Wintonier of Den-Mor. Two 2-year-olds and 7 long yearlings.

35 females; most by Wintonier of Den-Mor. 15 Bred Heifers and 20 Open Heifers.

These heifers mostly sired by Wintonier of Den-Mor, the bull who has sired Hawkeye Sale Champions five years in a row; State Sale Champions; as well as many winners at National Shows.

VISITORS WELCOME

Mr. & Mrs. Harold Eiler
Tipton, Iowa

ANGUS BULLS

OUR HERD SIRES

Are Three Top Sons of

HOMEPLACE EILEENMERE 999-35th

Son and Grandsons of Homeplace Eileenmere 999-35th ready for service. Top quality. Best breeding. Priced to sell. One or a load.

Farm 6½ mi. W. on Main Street

EVERGREEN STOCK FARM

Walter & J. R. Wilkinson
MARSHALLTOWN, IOWA

Edward J. Ewoldt); s. Eileenmere of T F; Albert Sprick & Son, Blair, Neb., $400.00.

Barbara McHenry G W 40; (George Witt); s. Eileenmere 1332; Robert Trausch, Carroll, Iowa, $325.00.

Pride McHenry 12; (Hutchinson & Lamp); s. Quality Prince 2 of Lad Or; Robert M. Clausen, Holstein, Iowa, $520.00.

Blackbird Bandolier; (Thomas Barratt & Sons); s. Elite Bandolier P 4; Raymond Dinesen, Harlan, Iowa, $385.00.

Northeast Missouri Breeders' Spring Sale

Memphis, Missouri, March 20th

SUMMARY:

70 Lots	$19,865.00, average	$ 283.78
15 Bulls	5,660.00, average	377.33
55 Cows	14,205.00, average	258.27
Top 10 Head	4,675.00, average	467.50

Top Bull—Milton Eileenmere 137; 7-6-57; s. Eileenmere 1503 S; d. Barons Erica R; consigned by Levelane Farms, Milton, Iowa; purchased by De Witt & Myers, Memphis, Mo. **670.00**

Top Cow—Barbara E 6; 6-6-56; s. Homeplace Eileenmere 4; d. Goldie Barbara 27; consigned by E. M. Erwin, Lancaster, Mo.; purchased by Lester & Virginia Acklie, Kahoka, Mo. **425.00**

SALE REPORT
(Includes lots which sold for $250.00 or more)

BULLS:

Blackbird Eileen; (Harold Bertram & Son); s. Eileenmere Elba; Kenneth E. & Mary Acklie, Kahoka, Mo., $300.00.

Black Princeil 4 WRD; (Dr. & Mrs. W. R. Dierks); s. Prince of RLS 32; J. F. Hall & Son, Kahoka, Mo., $400.00.

Black Princeil 2 WRD; (Dr. & Mrs. W. R. Dierks); s. Prince of RLS 32; Ralph Parrish, Rutledge, Mo., $360.00.

Eileenmere E E 32; (E. M. Erwin); s. Homeplace Eileenmere 4; Wilfred E. Barber, Greentop, Mo., $525.00.

Eileenmere E E 37; (E. M. Erwin); s. Homeplace Eileenmere 4; Charles C. Kerr, Luray, Mo., $275.00.

Barbara Blackcap H; (R. G. Harris & Son); s. Blackcap Eileenmere 100; J. C. Nelson, Keosauqua, Iowa, $430.00.

Bummers Boy H; (R. G. Harris & Son); s. Blackcap Eileenmere 100; M. B. Myers, Memphis, Mo., $350.00.

Bardolier Elba; (R. G. Harris & Son); s. Bardolier 103; Steve K. Broughton, Emden, Mo., $465.

Blackbird Baden of G M 27; (Gale Hunter); s. Eileenmere 1532; Grogan Bros., Baring, Mo., $600.00.

Pride Eileenmere 2 C R; (Clyde L. Peters); s. Pride Eileenmere 935; Edwin Smith, Luray, Mo., $255.00.

Milton Eileenmere 151; (Levelane Farms); s. Milton Eileenmere 76; Lester Williams, Birmingham, Iowa, $300.00.

Prince Peer of Tread Wa; (Glen Waples); s. Prince Peer 21 RLS; Israel Rude, Cantril, Iowa, $275.00.

COWS:

Coquette 18 of W C; (Wilford L. Childress); s. Witchs Eileenmere; Birney Lyberger, Glenwood, Mo., $265.00.

McHenry Blackcap Lady 9; (J. A. Daggs); s. Elba Eileenmere 935; Lonny & Cheryle Barber, Greentop, Mo., $250.00.

Enchantress Clipper 90; (J. A. Daggs); s. Burgess Eileenmere H 3; Lonny & Cheryle Barber, Greentop, Mo., $250.00.

Miss Barbara E 10; (E. M. Erwin); s. Eileenmere E E 24; Evelyn Cone & Son, Memphis, Mo., $275.00.

Dunrovun Erica E 8; (E. M. Erwin); s. Eileenmere E E 24; Frederick L. Woodruff, Luray, Mo., $270.00.

Queen Mother E 6; (E. M. Erwin); s. Homeplace Eileenmere 4; Evelyn Cone & Son, Memphis, Mo., $275.00.

Hyacinth C H 16; (Floyd C. Hocker); s. Homeplace Eileenmere 65; Virgil Delaney, Brashear, Mo., $300.00.

Lassy Ann; (Gale Hunter); s. Prince Eric Good Earth 36; Frederick L. Woodruff, Luray, Mo., $375.00.

Royal Maria G H 2; (Gale Hunter); s. Blackbird Baden of GM 27; Paul & Marie Pierce, Pulaski, Iowa, $350.00.

Zara of Edmere 2; (Edward L. Tietsort); s. Edoleenmere 65; Walter Nolte, Ft. Madison, Iowa, $350.00.

Meadow Lawn Jilt 12; (P. O. Van Meter & Son); s. Homeplace Eileenmere 935; Walter E. & Carrie Kuntz, Kahoka, Mo., $295.00.

Zara 327; (P. O. Van Meter & Son); s. Elba Eileenmere 475; James Reardon, Hurdland, Mo., $310.00.

Zara 386; (P. O. Van Meter & Son); s. Elba Eileenmere 475; Dr. Frank H. Rose, Albany, Mo., $280.00.

Zara 407; (P. O. Van Meter & Son); s. Quality Eileenmere V; Walter E. & Carrie Kuntz, Kahoka, Mo., $295.00.

Zara W C; (P. O. Van Meter & Son); s. Witchs Eileenmere; Rollie Schaffer, Lentner, Mo., $360.

Barbara Woodson L 817; (P. O. Van Meter & Son); s. Elba Eileenmere 475; James Reardon, Hurdland, Mo., $310.00.

Eileen Blackbird; (P. O. Van Meter & Son); s. Witchs Eileenmere; Paul & Ilah Thomas, Cantril, Iowa, $380.00.

Blackbird W77; (P. O. Van Meter & Son); s. Witchs Eileenmere; Paul & Ilah Thomas, Cantril, Iowa, $380.00.

Elluna 407; (P. O. Van Meter & Son); s. Elba Eileenmere 475; Walter E. & Carrie Kuntz, Kahoka, Mo., $295.00.

Erica 87 of W C; (P. O. Van Meter & Son); s. Witchs Eileenmere; James Reardon, Hurdland, Mo., $310.00

Barbara of Tread Wa 3; (Glen Waples); s. Black Eric of G E 14; Ira W. Onken, Memphis, Mo., $295.00.

Hyacinth W; (Glen Waples); s. Prince Eston BF; J. Harold Johnson, Memphis, Mo., $335.00.

Miss Burgess of Tread Wa 5; (Glen Waples); s. Black Eric of G E 14; Ira W. Onken, Memphis, Mo., $300.00.

Barbara of Tread Wa 5; (Glen Waples); s. Master Prince R L S; Fred Carder Layman, Knox City, Mo., $400.00.

Edwina May Belle; (T. E. White & Son); s. Happy Acres Prince 44; Gerald Lawrence, Novinger, Mo., $310.00.

Blackcap Empress WSW 5; (W. S. Wiseman); s. Homeplace Eileenmere 679; Morris O'Brien, Granger, Mo., $255.00.

Stoerger's Typical Farms Production Sale

Springfield Illinois, April 22d

SUMMARY:

59½ Lots	$37,290.00, average	$ 626.72
9½ Bulls	9,985.00, average	1051.05
50 Cows	27,305.00, average	546.10
Top 10 Head	14,435.00, average	1443.50

Top Bull—(½ interest) Matchmaker of J M; 10-29-57; s. Matchmaker of Barnoldby; d. Fandie 2 of J M; purchased by Briarhill Farm, Birmingham, Ala. **5000.00**

Top Cow—Georgina of TF 20; 9-5-56; s. Eileenmere TF 184; d. Georgina Bandolier 14; purchased by Dr. C. L. Chumley, Knoxville, Tenn. **1900.00**

SALE REPORT

(Includes lots which sold for $425.00 or more)

BULLS:

Eileenmere TF 216; s. Eileenmere TF 195; Dave Ginther, Pawnee, Ill., $500.00.

Eileenmere TF 223; s. Eileenmere TF 195; Gordon Almy, Indianola, Ill., $800.00.

Eileenmere TF 224; s. Eileenmere TF 195; Grenada Angus Farm, Grenada, Miss., $575.00.

Eileenmere TF 219; s. Eileenmere TF 195; Myers Plunk, Mahomet, Ill., $425.00.

Eileenmere TF 211; s. Eileenmere 928; Ridgewood Farm, Gilman, Ill., $550.00.

Eileenmere TF 208; s. Eileenmere 928; Albert Luebker, Stuttgart, Ark., $635.00.

Eileenmere TF 214; s. Eileenmere TF 184; R. J. Ludington, Morton, Ill., $750.00.

COWS:

Georgina of TF 19; s. Eileenmere TF 184; Buzz Jones, Champaign, Ill., $1425.00.

Georgina TF 21; s. Eileenmere TF 195; Linn Eaton, Brooklyn, Ill., $630.00.

Blackcap Effie 12; s. Eileenmere TF 184; J. C. McLean, Quincy, Ill., $600.00.

Miss Burgess of TF 33; s. Eileenmere TF 195; Nancy Nolan, Ivesdale, Ill., $435.00.

Elluna of TF 27; s. Eileenmere TF 195; J. Miles McGrew, Walnut Grove, Ill., $570.00.

Evergreenmere of TF 17; s. Eileenmere TF 195; Lyman Kemmis & Sons, Prophetstown, Ill., $525.

Blackcap Effie TF 13; s. Eileenmere TF 184; Bradmar Farm, St. Cloud, Fla., $490.00.

Elluna TF 25; s. Eileenmere TF 184; Hoppler Bros., Greenview, Ill., $520.00.

Kemmis Elsa; s. KF Eileenmere 2; Joseph Tracy, Ivesdale, Ill., $1125.00.

Lassie of Queen Mother TF; s. Eileenmere TF 184; Jack Nolan, Ivesdale, Ill., $425.00.

Miss Burgess of TF 31; s. Eileenmere TF 184; Kenneth Shubert, Farmer City, Ill., $480.00.

Evergreenmere of TF 16; s. Eileenmere TF 184; Bruce Bricker, Macomb, Ill., $600.00.

Blackcap Bessie TF 10; s. Eileenmere TF 195; C. M. Jensen & Son, Flanigan, Ill., $660.00.

Blackbirds Lady of TF; s. Eileenmere TF 184; Dr. & Mrs. L. G. Caylor, Knoxville, Tenn., $675.

Barbara of TF 30; s. Eileenmere TF 184; Kenneth Shubert, Farmer City, Ill., $470.00.

Stoergers Blackcap G; s. Eileenmere TF 184; Joe Ingle, Batchtown, Ill., $785.00.

Evergreenmere of TF 18; s. Eileenmere TF 195; Ralph Peak, Winchester, Ill., $435.00.

Missouri Barbara of TF 7; s. Eileenmere TF 184; Murray State College, Tishomingo, Okla., $1000.00.

Blackcap Bessie TF 9; s. Eileenmere TF 184; Joseph Tracy, Ivesdale, Ill., $550.00.

Blackcap Effie 11; s. Eileenmere 928; Henry Ader, Chebanse, Ill., $615.00.

Elluna of TF 28; s. Eileenmere 928; J. C. McLean, Quincy, Ill., $650.00.

Pridemere of TF 8; s. Eileenmere TF 184; Henry Ader, Chebanse, Ill., $510.00.

Miss Burgess of TF 30; s. Eileenmere TF 195; Ralph Bradberry, Roberts, Ill., $450.00.

Evergreenmere of TF 16; s. Eileenmere 928; Joseph Tracy, Ivesdale, Ill., $460.00.

Blackcap of TF 239; s. Eileenmere TF 195; Larry Joe Green, Tuscola, Ill., $590.00.

Evergreenmere TF 21; s. Eileenmere TF 184; Harley Asper & Son, Fairbury, Ill., $460.00.

Blackcap Bessie TF 11; s. Angus Acres Prince 46; Donald Fresse, Sullivan, Ill., $460.00.

Susie of CF; s. TK Eileenmere; Robert Carrol, Brimfield, Ill., $750.00.

Georgina TF 22; s. Eileenmere TF 195; Ray Greathouse, Hindsboro, Ill., $510.00.

Elluna of TF 21; s. Eileenmere TF 166; Joe Ingle, Batchtown, Ill., $900.00.

HOME OF 7-11 ANGUS

7-11

NEWPORT ARKANSAS

One of the South's largest herds of REGISTERED and Commercial ANGUS.

R. D. WILMANS & SONS

PARADISE STOCK FARM

Top Quality Angus

A select herd of excellent breeding.

Bulls and young females for sale.

FORREST & HAZEL BRENIMAN

BROOKLYN, IOWA

RUNDLES ANGUS FARMS

Home of:

Eileenmere 1610

A top son of Eileenmere 1100.

Breeding Stock For Sale

— VISITORS ALWAYS WELCOME —

Charles M. Rundles Warren J. Rundles

EL PASO, ILLINOIS

Phone 484 Black.

Alfaland Ectessa 6th - Alfaland Ericamere

ALFALAND ECTESSA 6th

Junior and Grand Champion Female 1953 Arkansas State Fair.

ALFALAND ERICAMERE

Senior and Reserve Champion Female 1953 Arkansas State Fair.

"The Best Pair of Females at This Event"

A cow herd of choice, eye-picked from years of experience, individuals. We don't waste neck chains . . . only those who deserve them, wear them. The others go into our purebred commercial herd.

Senior Sires in Service

ALFALAND EILEENMERE 9th

By Eileenmere 1158, a 3/4 brother to Eileenmere 1050 and to the dam of Elban Bardolier 3d.

ALFALAND EILEENMERE A

By Criterion Eileenmere 500 AAA, out of a daughter of Envious Bardolier 3d.

BARDOLIER 510 OF DF

A grandson of Black Bardolier of White Gates 3d, out of a double-bred granddaughter of Raona's Bardolier 3d.

Junior Sires in Service

O. BARDOLIER T L 39

A son of Ankonian O. B. 39th, by O. Bardoliermere.

PRINCE ROWLEY OF WOODBINE 6th

A grandson of Imported Prince of Rowley, out of a granddaughter of Cesor's Evader Mercury.

ANKONIAN DD

A grandson of the "1032d"

ARKANSAS PIONEER ANGUS BREEDER

SINCE 1906

Alfaland STOCK FARM

IMBODEN, ARKANSAS

L. A. Sloan, Owner Lucien Sloan, Jr., Manager

by Dr. Wm. A. Albrecht

A soil scientist arranges the facts discovered by research so as to give a more complete understanding of nutrition. Dr. William A. Albrecht, Department of Soils, College of Agriculture, University of Missouri, tells us how nature works and has been working for a billion and a half years. The relationship of health and the soil is discussed.

ORDER NOW $3.98 POSTPAID

(Sorry, no C.O.D.'s)

Iowa residents add 2% sales tax.

THE BOOKSHELF

WEBSTER CITY, IOWA

P. O. BOX 238

ALONG ANGUS TRAILS

(Continued from page 33)

ternational beef cattle show will open Thursday, November 26, with the Junior steers. Picking the grand champion steer of the show will be Saturday morning, November 28, instead of Tuesday afternoon, as formerly. All steers will be judged, sold, and out of thes how by Monday to make room for the dairy cattle.

Angus breeding cattle will show Monday, November 30.

■

We still think, whether at the International or some other major beef show, that a carlot carcass contest would be a big step forward in the industry. A group of 15 steers placed on the hoof, and then given their final placing on the rail, could tell quite a story for a man seeking the practical.

■

From the Aberdeen-Angus Cattle Society comes the report that Doddie exports from Britain for the first 3 months of 1959 exceed the total exports for the previous 12 months. The United States leads the buying list with 65 head, Argentina has bought 23 so far this year, Canada 11.

It is interesting to note that the 11 Canadian imports include 9 heifers from J. E. Kerr's Harviestoun herd going to James A. Goode, Edmonton, Alberta, a newer breeder.

■

This spring at the Sioux City Stock Yards animal No. 200,000,000 went through the marketing process. And it was an Angus steer consigned by Wilfred Wurth of Pierson, Iowa, reports Jack Gamet of Great Northwest Commission Company. The 200 millionth Angus weighed 1,260 pounds and brought the fancy price of $50.00 per cwt. to gross $630.

At this time we offer an outstanding two year old bull sired by Homeplace Eileenmere 84, a son of "487th" which has sired a lot of top breeding bulls for us.

His dam is a double bred Eileenmere 487th which makes an intense Eileenmere pedigree.

By the "Jumped ups" boys, he is quite a young bull, and we would enjoy showing him to you.

We also have some poppin' good bull calves that are developing real well. Stop by and see them real soon.

ROGERS BROS.

Annual Sale Date
MONDAY, OCTOBER 26, 1959

Route 5

KIRKSVILLE, MISSOURI

Raynagua Farm

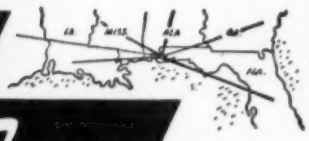

22 Miles Northwest of Pensacola on U. S. 29 - Southwest of Molino

P. O. Box 666
PENSACOLA, FLORIDA

CRAWFORD AND BETTY RAINWATER, Owners — E. J. GIBBS, Jr., Manager

MEADOWMERE 1647

HERD SIRES

MEADOWMERE 1647

MAHRAPO BARDOLIER

ANKONIAN 3593

Our son of Ankonian 3216, the 1952 International Grand Champion.

The Crawford County Breeders' Sale

Oblong, Illinois, April 10th

SUMMARY:

55 Lots	**$15,925.00, average**	**$ 289.54**
16 Bulls	**4,795.00, average**	**299.68**
39 Cows	**11,600.00, average**	**297.43**
Top 10 Head	**4,310.00, average**	**431.00**
Top Bull—Eileenmere W 1105; 7-30-57; s. Eileenmere 1189; d. Miss Burgess W 8; consigned by Forrest Weger, Flat Rock, Ill.; purchased by Thomas Hall & Son, Greenup, Ill.		**600.00**
Top Cow—Bummer Lassie L 5; 10-20-56; s. Bandie Bardolier 19 MS; d. Bummer Lassiemere L 2; consigned by Jesse & Sherill Lamont, Grayville, Ill.; purchased by Angus Hill Farm, Louisville, Ill.		**510.00**

SALE REPORT

(Includes lots which sold for $250.00 or more)

BULLS:

Bandoliermere B B; (E. J. Burns & Sons); s. Bandoliermere 58; Lowell Deil & Son, Newton, Ill., $400.00.

Effingham Eborea Lad 17; (Robert L. Nease); s. Eileenmere 1308; Jim Heady, Bogota, Ill., $395.00.

Pride of Bardoliermere E J 3; (Mr. & Mrs. Eugene B. Janney); s. Bardoliermere of Maplemere 8; Gladmere Farms, Robinson, Ill., $275.00.

Kinmere 139; (Kinmere Farms); s. Eileenmere of Kinmere 1050; Harry Mail, Robinson, Ill., $390.00.

Kinmere 144; (Kinmere Farms); s. Eileenmere of Kinmere 1050; Harry Mail, Robinson, Ill., $370.00.

Eileenmere F K 1190; (Frank J. Kent & Sons); s. Eileenmere 1189; George McKeown, Lawrenceville, Ill., $305.00.

Bandolier Lad W 10; (Forrest Weger); s. Eulimas Bandolier Lad; Bob Scott, Willow Hill, Ill., $335.00.

Eileenmere of Lakeview W 26; (Elza Wiman & Son); s. Enchantress Lad 214; N. N. Thornburg & Sons, Martinsville, Ill., $300.00.

COWS:

Angmeres Blackcap Rose; (E. J. Burns & Sons); s. Dor Macs Bardoliermere 42; A. E. Epler & Sons, Keensburg, Ill., $275.00.

Angmeres Erica; (E. J. Burns & Sons); s. Dor Macs Bardoliermere 42; Orville Trimble & Sons, Newman, Ill., $355.00.

Blazerica of Angmere 2; (E. J. Burns & Sons); s. Eileenmere 1398; Chris Fields, Infield, Ill., $325.00.

Blackcap Beauty of Angmere 3; (E. J. Burns & Sons); s. Dor Macs Bardoliermere 42; James Law, Effingham, Ill., $375.00.

Angmeres Judy Blackcap; (E. J. Burns & Sons); s. Dor Macs Bardoliermere 42; A. E. Epler & Sons, Keensburg, Ill., $300.00.

Antelope Bess B B; (E. J. Burns & Sons); s. Dor Macs Bardoliermere 42; Orville Trimble & Sons, Newman, Ill., $375.00.

Barbaramere K 12; (Kinmere Farms); s. Eileenmere of Kinmere 1550; Orville Trimble & Sons, Newman, Ill., $290.00.

Elba Empress L 21; (Jesse & Sherill Lamont); s. Bandie Bardolier 19 MS; Leming & Swickard, Loogootee, Ind., $470.00.

Tolonos Blackbird Lady 2; (U. J. Farm); s. Eileenmere Equality 2; Freeman Farms, Albion, Ill., $340.00.

Leos Bettys Queen 53; (U. J. Farm); s. Hickory Point Blackcap Lad B 2; Kinsinger Angus Farm, Cambridge City, Ind., $395.00.

Bobbys Bonny Eileen; (U. J. Farm); s. Eileenmere 1502; Morgan Bros., Dieterich, Ill., $305.

U J Queen Mother 2; (U. J. Farm); s. Ankonian 3289; Sam Allen, Oblong, Ill., $350.00.

Leos Barbara Beauty; (U. J. Farm); s. Leos Evergreen Lad; Arthur Brock, Infield, Ill., $285.

Katinka 54 F G; (U. J. Farm); s. Eileenmere F 40; Bill Lewis & Sons, Infield, Ill., $260.00.

Elslow F W 20; (Forrest Weger); s. Eulimas Bandolier Lad; Orville Trimble & Sons, Newman, Ill., $375.00.

Miss Burgess 487; (Forrest Weger); s. Eileenmere 189; Orville Trimble & Sons, Newman, Ill., $400.00.

Blackcap 487 W R; (Forrest Weger); s. Eulimas Bandolier Lad; Robert L. Nease, Claremont, Ill., $310.00.

Elslow Eileen F W 167; (Forrest Weger); s. Eulimas Bandolier Lad; Jackie M. Enlaw, Jeff, Ill., $300.00.

Miss McHenry Blackcap B; (E. J. Burns & Sons); s. Dor Macs Bardoliermere 42; Paul Pinkstaff, Sumner, Ill., $300.00.

Grand River Annual Spring Sale

Princeton, Missouri, March 25th

SUMMARY:

62 Lots	**$23,925.00, average**	**$ 385.88**
39 Bulls	**17,410.00, average**	**446.41**
23 Cows	**6,515.00, average**	**283.26**
Top 10 Head	**5,950.00, average**	**595.00**

Top Bull—Quality Bardolier 23; 3-9-56; s. Criterion Bardolier 10; d. Barbara of CV S; consigned by James A. Slatten, Ridgeway, Mo.; purchased by Campbell & Wallem, Denver, Mo. **775.00**

Top Cow—Good View Elba Erica 4; 1-12-57; s. Good View Bardolier; d. Good View Elba Erica 2; consigned by Duffy & Baugher, Trenton, Mo., purchased by D. L. Hendron, Gilman City, Mo. **390.00**

SALE REPORT

(Includes lots which sold for $300.00 or more)

BULLS:

Prince of Berry; (E. H. Berry); s. Prince of R L S 56; Elmore & Feleler, Cainsville, Mo., $400.00.

Brownview Prince 3; (Brown Bros.); s. Prince Edella of Lone Grove; Homer Lawrence, Hibbs, Mo., $460.00.

Eileenmere WC; (Wilbur Cole); s. Eileenmere WC 46; Byron Waltemath, Albany, Mo., $550.00.

Eileenmere WC; (Wilbur Cole); s. Eileenmere WC 46; Mark Lithicum, Bethany, Mo., $600.00.

Eileenmere WC; (Wilbur Cole); s. Eileenmere WC 46; Don Ewing, Lineville, Iowa, $535.00.

Bandolier of Elms; (James C. Dobson); s. Bandolier 188 of Wilton; Harold Kline, Weldon, Iowa, $610.00.

Eileenmere Erica; (James C. Dobson); s. Eileenmere of Willamere 3; Edwin Hagan, Mercer, Mo., $640.00.

Good View Bardolier 45; (Duffy & Baugher); s. Good View Bardolier; R. L. Corbin, Denver, Mo., $530.00.

Good View Bardolier 46; (Duffy & Baugher); s. Good View Bardolier; Harold H. Zupp, Bricelyn, Minn., $430.00.

Good View Bardolier 49; (Duffy & Baugher); s. Good View Bardolier; Harold H. Zupp, Bricelyn, Minn., $400.00.

Good View Bardolier 53; (Duffy & Baugher); s. Good View Bardolier; W. J. Clarahan, Harper, Iowa, $400.00.

Rijvus Eileenmere 5; (Fairview Angus Farm); s. Homeplace Eileenmere 85; Walter Bailey, Mystic, Iowa, $550.00.

Elgon Prince R L H 4; (R. L. Hampshire & Son); s. Elgon Prince RLS; Leslie Austin, Spickard, Mo., $320.00.

Eileenmere L 500; (H. D. Long & Son); s. Eileenmere D S S 6; C. C. Gannon, Newtown, Mo., $450.00.

Porters Champ 693; (Dale Porter); s. Black Eileenmere 660; Albert Haines, Lineville, Iowa, $460.00.

Porters Cross 694; (Dale Porter); s. Black Ei-

MAC-RĀ N·P

PREMIUM NECK TAGS DO THE JOB BETTER COST NO MORE . . .

BIG BOLD 1¾" HI NUMBERS DEEP ENGRAVED

SOLID DUPONT NYLON NO PAINT TO COME OUT 50c

Choice of four beautiful colors: RED, BLUE, GREEN, BLACK — all with contrasting white numbers of solid nylon. Numbered 1-999.

SOLID BRASS OR ALUMINUM

50c Large neatly designed metal tag, approx. 3 inches high, 2¼ inches wide with deep-engraved numbers on both sides 1⅛" high.

PRICE LIST

N/P — Nylon Tags (choice four colors) ..... ea. $ .50
Aluminum or Brass Tags ..... ea. $ .50
No. 1 Plated Chain 40" long ..... ea. $ .50
Key Rings (plated spring steel) ..... ea. $ .15
Poly Rope 45" long with R. B. Fastener ..... ea. $ .65
NOTE: 25 to 200 complete sets with chains, rings, or rope sets (choice of tags) ..... ea. $1.00

WRITE for FREE - Illustrated Catalog

ALL ORDERS POSTPAID

Check with order please

WHY NOT CLOSE AT YOUR MAIL BOX

MAC-RĀ COMPANY

SANTA BARBARA, CALIF. P.O. BOX 1409

The Clarks Owners

SEYPPEL ANGUS FARM

East of town on Hiway 147

HUGHES, ARKANSAS

Two superior sires—BOTH PROVEN—satisfactorily and then some

BANMERE 7th
By Banmere, he by the "Lad"

SEYPPEL EILEENMERE 319
By Eileenmere 1087th

For sale now: 150 good registered brood cows, 2-10 years old. Most have calves at side. Call the manager or the herdsman.

BILL CLARK, Manager
Ph.: EDgewater 9-2701

"One of Arkansas' REPUTATION Aberdeen-Angus Herds"

NEWT. SHERMAN, Herdsman
Ph.: EDgewater 9-2639

Now we've added...

...MORE BULL POWER!

to Bald Rock's Sire Standouts by a recent purchase of a one-third interest in . . . .

√ DOR-MAC'S BARDOLIERMERE 88th

Half brother to the past three International Champions. Owned jointly with Shelby T. Wilson, Dundee, Mississippi and A. L. Brady, Lulu, Mississippi.

. . . . This line of America's most popular breeding should enhance Bald Rock's position, previously established by the siring qualities of . . . .

√ T. T. EILEENMERE 3d
he by the "1050th"

√ WHITNEYMERE 96
by Homeplace Eileenmere 210th

BALD ROCK Farms

Breeding Stock For Sale

DR. E. A. BARNES, owner
BILL BROWN, herdsman
ALBANY, KENTUCKY

HOOVER ANGUS FARM

Best in Bandolier-Bardolier Breeding. They have always made money for us—They will for you.

35—1958 bulls for sale. All grandsons of Bandolier 123d of Wilton.

F. W. Hoover
5705 Grand Ave.
Des Moines, Iowa

John Kiburz
Tingley, Iowa
Phone: 63-7

leenmere 660; Ernest Nickell, Lineville, Iowa, $440.00.

Porters Ray; (Dale Porter); s. Black Eileenmere 660; Dale Hague, Newtown, Mo., $550.00.

Porters Rosemoor 699; (Dale Porter); s. Black Eileenmere 660; Charles Lenelphair, Humeston, Iowa, $360.00.

Porters Edelia 701; (Dale Porter); s. Black Eileenmere 660; Hugh Robbins, Pleasanton, Iowa, $400.00.

Porters Prince 703; (Dale Porter); s. Black Eileenmere 660; A. Derry, Princeton, Mo., $385.

Porters JB 668; (Dale Porter); s. Black Eileenmere 660; Miles Clark, Winigan, Mo., $570.

Eileenmere DSS 71; (Don Stiles & Sons); s. Eileenmere 1252; Ray F. Johnson, Osgood, Mo., $440.00.

Eileenmere DSS 78; (Don Stiles & Sons); s. Eileenmere 1252; Dean Reiger, Newtown, Mo., $510.00.

Eileenmere DSS 83; (Don Stiles & Sons); s. Eileenmere 1252; Allen & Ross, Princeton, Mo., $375.00.

Eileenmere DSS 82; (Don Stiles & Sons); s. Eileenmere 1252; Mark Lithicum, Bethany, Mo., $570.00.

Eileenmere 27 of SAF; (Marion Summers & Son); s. Eileenmere 80 of SAF; Joe Berger, Princeton, Mo., $420.00.

Eileenmere 6 of SAF; (Marion Summers & Son); s. Eileenmere 80 of SAF; Lloyd Thompson, Newtown, Mo., $410.00.

Eileenmere 8 of SAF; (Marion Summers & Son); s. Eileenmere 80 of SAF; Friend Horning, Leon, Iowa, $325.00.

Eileenmere 9 of SAF; (Marion Summers & Son); s. Eileenmere 80 of SAF; Harold Zupp, Bricelyn, Minn., $400.00.

Eileenmere WC 4629; (Marion Summers & Son); s. Eileenmere WC 46; Harold Zupp, Bricelyn, Minn., $400.00.

Eileenmere 12 of SAF; (Marion Summers & Son); s. Eileenmere 80 of SAF; Murl Hays, Mercer, Mo., $325.00.

Eileenmere 19 of SAF; (Marion Summers & Son); s. Eileenmere 80 of SAF; Howard Easton, Princeton, Mo., $350.00.

Eileenmere 18 of SAF; (Marion Summers & Son); s. Eileenmere 80 of SAF; Ernest Nickell, Lineville, Iowa, $320.00.

Eileenmere Prince 2 DAT; (Don Thompson); s. Good View Eileenmere 25; Wilbur Putnam, Cainsville, Mo., $530.00.

Eileenmere Rev DAT; (Don Thompson); s. Good View Eileenmere 25; Robert Richardson, Eagleville, Mo., $340.00.

Mr Bummer W; (Garl Woods); s. Barry Bandolier L 26; Sam Smith, Harris, Mo., $300.00.

Woods Eileenmere; (Garl Woods); s. Lemmere 48; Robert Fair, Princeton, Mo., $330.00.

COWS:

Good View Queen 5; (Duffy & Baugher); s. Good View Bardolier; Marion Summers, Princeton, Mo., $335.00.

Good View Blackbird 25; (Duffy & Baugher); s. Good View Bardolier; Edwin Weaver, Princeton, Mo., $325.00.

Barbara of White Gates 2; (Fairview Angus Farm); s. Bardolier of White Gate; Junior Campbell, Denver, Mo., $325.00.

Queen of C H; (Fairview Angus Farm); s. Eileenmere T 1070; Junior Campbell, Denver, Mo., $325.00.

Edina R L H; (Fairview Angus Farm); s. Eileenmere of O R; Junior Campbell, Denver, Mo., $325.00.

Edina R L H 2; (Fairview Angus Farm); s. Eileenmere of O R; Lloyd Thompson, Newtown, Mo., $345.00.

Barbara Je R L H; (Fairview Angus Farm); s. Eileenmere of O R; Lloyd Thompson, Newtown, Mo., $300.00.

Revolution Princess G; (Fairview Angus Farm); s. Bandolier R of KEL 2; Lloyd Thompson, Newtown, Mo., $300.00.

Revolution Blackbird G; (Fairview Angus Farm); s. Bandolier R of KEL 2; Lloyd Thompson, Newtown, Mo., $300.00.

Revolution Erica G 2; (Fairview Angus Farm); s. Bandolier R of KEL 2; Lloyd Thompson, Newtown, Mo., $300.00.

Bessie Whiteway 3; (T. B. White); s. Wades Eileenmere; Glenn Chappell, Green Castle, Mo., $330.00.

Charles Miller

The Home of Mole's Hill Eileenmere 35-999
First Place Late Senior Bull Calf at the 1957 International

RICEVILLE, TENNESSEE

ANGUS FARM

Charles C. Miller
Owner

Dewey Lane
Farm Manager

Wayne Cawood
Cattle Manager

EILEENMERE 1450

Our Senior Herd Sire

Sired by Eileenmere 1050, 1950 International Grand Champion.

Out of Lady Banmere, 1952 International Grand Champion Female.

One of his first daughters was Reserve Champion Female 1957 Illinois Futurity.

- **COLBROOK & CURTIN**—STONINGTON, ILLINOIS
- **CURTIN ANGUS FARM**—BLUE MOUND, ILLINOIS
- **L. B. CURTIN**—STONINGTON, ILLINOIS

Southeast Missouri Angus Sale

Farmington, Missouri, March 28th

SUMMARY:

47 Lots	$15,230.00, average	$ 324.04
12 Bulls	3,600.00, average	300.00
35 Cows	11,630.00, average	332.28
Top 10 Head	4,970.00, average	497.00
Top Bull—Hills Bardoliermere; 2-20-58; s. Hills Bandomere; d. Hills Burgess; consigned by Hill Angus Farms, Sikeston, Mo.; purchased by W. E. Montgomery, Benton, Mo.		450.00
Top Cow—Maid of Bummers J2; 1-13-57; s. M A F Glorious Bandolier; d. M A F Maid of Bummer; consigned by Job Angus Farms, Cape Girardeau, Mo.; purchased by George Kimbel, Cape Girardeau, Mo.		960.00

SALE REPORT
(Includes lots which sold for $300.00 or more)

BULLS:

B A Eileenmere 15; (Lester E. Hawn); s. SX Eileenmere 18; Lin Counts, Festus, Mo., $340.

Blackcapmere 57J; (Job Angus Farms); s. Blackcapmere J 4; Walter Spitzmiller, Ironton, Mo., $395.00.

Bandolier 87J; (Job Angus Farms); s. Bando-

lier Pride J; Herman Heck, Farmington, Mo., $390.00.

Eric of L D; (R. H. Straughan & Son); s. Black Knight 10 of Angus Valley; Clarence Lange, Jackson, Mo., $405.00.

SAF Eileenmere 268; (Dr. O. L. Seabaugh); s. Homeplace Eileenmere 268; Andrew & Clara David, Bonne Terre, Mo., $350.00.

COWS:

Hill Acres Pride 4; (Hill Angus Farms); s. Hills Bardomere; Frank Kollmeyer, Farmington, Mo., $300.00.

Blackbird 87J; (Job Angus Farms); s. J A F Eileenmere 35; L. T. Proctor, Potosi, Mo., $400.

Blackbird 2J7; (Job Angus Farms); s. J A F Eileenmere 35; O. H. Bay & Son, Boss, Mo., $500.00.

Bonny Meres Nosegay J147; (Job Angus Farms); s. M A F Blackcap Bandolier; Mr. & Mrs. M. W. Rickus, Farmington, Mo., $365.00.

Bonny Pride A37; (Job Angus Farms); s. M A F Blackcap Bandolier; Melvin Thomure & Sons, St. Genevieve, Mo., $300.00.

Blackbird J167; (Job Angus Farms); s. Bandolier Pride J; Walter Spitzmiller, Ironton, Mo., $395.00.

Blackbird J906; (Job Angus Farms); s. M A F Blackcap Bandolier; O. H. Bay & Son, Boss, Mo., $485.00.

Blackbird J87; (Job Angus Farms); s. M A F Blackcap Bandolier; Walter Spitzmiller, Ironton, Mo., $350.00.

Blackbird J137; (Job Angus Farms); s. M A F Blackcap Bandolier; Melvin Thomure & Sons, St. Genevieve, Mo., $470.00.

J A F Maid 2; (Job Angus Farms); s. M A F Blackcapmere 26; Andrew & Clara David, Bonne Terre, Mo., $375.00.

Bonny Nosegay J506; (Job Angus Farms); s. J A F Eileenmere 68; Otis Hampton, Ellington, Mo., $380.00.

Blackbird A27; (Job Angus Farms); s. J A F Eileenmere 35; Mr. & Mrs. M. W. Rickus, Farmington, Mo., $365.00.

Georgina S A Bar 2; (Frank C. Kollmeyer); s. Great Oaks Juanamar 2; John Hargis, Potosi, Mo., $450.00.

Blackbirdmere Lass 76; (Frank C. Kollmeyer); s. Eileenmere 2068 of Howard; F. H. Best, Farmington, Mo., $400.00.

Level Lan Blackcap Sue; (Homer & Freeda Parrent); s. B Eileenmere V 12; Melvin Thomure & Sons, St. Genevieve, Mo., $450.00.

Blackcap of Locustdale; (R. H. Straughan & Son); s. Black Peer 167 of AV; L. T. Proctor, Potosi, Mo., $390.00.

Pride of D B F 3; (R. H. Straughan & Son); s. Esquire of Supreme; Melvin Thomure & Sons, St. Genevieve, Mo., $360.00.

Shadow-Mist Farm
Guaranteed Dispersion
Rogers, Arkansas, April 11th

SUMMARY:

208 Lots	$160,325.00, average	$ 770.79
34 Bulls	34,340.00, average	1010.00
174 Cows	125,985.00, average	724.05
Top 10 Head	22,825.00, average	2282.50
Top Bull—Pageileenmere S 49; 12-22-53; s. Pageileenmere 10; d. Pagemere Elba S 30; purchased by R & R Angus, Hedrick, Iowa		5000.00
Top Cow—Pride Promise DF; 5-3-52; s. Elba Grenadier G R 2; d. Brooks Pride; Dilenbeck Farms, Geneseo, Ill.		2025.00

SALE REPORT

(Includes lots which sold for $700.00 or more)

BULLS:

Shadow Mist Bardolier 5; s. Black Bardolier G R 50; Elmer Johnson, Caldwell, Kan., $3000.

Shadow Mist Eileenmere 2; s. Angus Blossom Eileenmere 3; Clifford Goodrich, Columbus, Kan., $1050.00.

Shadow Mist Bardolier 6; s. Black Bardolier G R 50; Roy Davis, Springfield, Mo., $900.00.

Shadowmere 2; s. Pageileenmere S 49; John Brice, Tulsa, Okla., $900.00.

Shadow Mist Eileenmere 4; s. Angus Blossom Eileenmere 3; H. B. Pyle, Richmond, Tex., $1050.

Shadowmere 101; s. Pageileenmere 10; Clifford Goodrich, Columbus, Kan., $1050.00.

Shadowmere 6; s. Pageileenmere S 49; Tom Harvey, Dumas, Ark., $750.00.

Shadowmere 102; s. Pageileenmere 10; Clarence Griffith, Henrietta, Okla., $900.00.

Shadowmere 104; s. Pageileenmere 10; L. D. Parman, Albany, Mo., $850.00.

Shadowmere 106; s. Pageileenmere 10; Pagemere & Arlavon, Clarinda, Iowa, $2000.00.

Shadow Mist Eileenmere 6; s. Angus Blossom Eileenmere 3; F. L. Norton, Caldwell, Kan., $1400.00.

Shadow Mist Bardolier 9; s. Black Bardolier G R 50; Judy & Minnett Holley, Bastrop, La., $900.00.

Shadowmere 1017; s. Pageileenmere 10; J. K. Williams, Denison, Tex., $800.00.

Shadow Mist Eileenmere 7; s. Angus Blossom Eileenmere 3; Diamond A Ranch, Wink, Tex., $1000.00.

Shadow Mist Eileenmere 8; s. Angus Blossom Eileenmere 3; Green Bluff Farm, New Haven, Mo., $750.00.

Shadowmere 1021; s. Pageileenmere 10; L. B. Parsons & Sons, Anthony, Kan., $2000.00.

Shadowmere 10; s. Pageileenmere S 49; Linn Fagerberg, Olsburg, Kan., $950.00.

COWS:

Blackcap Missie GK 3; s. Eileenmere 500 G K; Hatfield Bros., Smith, Ark., $800.00.

BULLS ARE OUR BUSINESS

Where the cows milk
and
the calves grow!

PRAIRIE POINT FARM
MACON, MISSISSIPPI
G. B. Brown, owner Dave Pingrey, mgr.

Price
Angus Ranch
Offering at Private Treaty
ROWLEY PRINCE of RR
Calved March 2, 1957
A grandson of Imp. Prince of Rowley. This is a two year old breeding bull with size and quality to make a top herd sire.

Calf Manna FED

BEN PRICE, Jr., OWNER
READING, KANSAS
Telephone AN 9-2855

HERD BULLS . . . .
. . . . IN SERVICE

ANKONIAN 3575
Son of "999-35th"; International Reserve Junior Champion Bull.

BARDOLIERMERE G. B. 14
Grandson of Bardoliermere 2d

ANKONIAN 96
Grandson of Glencarnock Eric of Cremona

SWAN POINT FARM
Rock Hall
Maryland

EDGAR M. LUCAS, Owner
RUSSELL WEST, Manager
ELMER RUTTER, Show Cattle

HOME OF . . .
H. B. EILEENMERE 78
Owned jointly with Henderson Bros.
Cohutta, Georgia

SINCE 1940
SCHRIVER'S angus farms
CONCORD, TENNESSEE
O. H. & T. M. SCHRIVER Owners
10 MILES WEST OF KNOXVILLE ON WESTLAND DRIVE

Our Herd of
POPULAR FAMILIES
is headed by
GLOBE HILL EILEENMERE 1500
P. K. PRATT • WALNUT, IA.

Briarmere Farms
BRIARMERE BRED
Breeding Stock For Sale
W. B. SIGMUND, M.D., Owner
Freeman Peek, Herdsman
COLUMBUS, INDIANA

Bradford Georgina 3; s. Prince Evascus; Hatfield Bros., Ft. Smith, Ark., $700.00.

Angus Valley Blackcap Jessie; s. Prince Peer A V; Mt. Spur Farm, Scottsboro, Ala., $775.00.

Edwina of Angline 5; s. Envious Barbarian 5; Phil Savery, Clinton, Mo., $775.00.

Bessie 3 of R L S 84; s. Master Prince R L S; W. W. & Mary C. Moore, Gardner, Kan., $700.

Barbara Rose of Westwood 10; s. Anokamere 12; H. B. Pyle, Richmond, Tex., $1750.00.

Bandolier Ruth of 8; s. Woodsacres Bandolier 3; Richard M. Buckles, Stratford, Tex., $700.00.

Edwina P; s. White Gates Black Bandolier 11; J. V. Jones, Bastrop, La., $725.00.

Meadow Lane Queen 581; s. Ankonian 3216; Charles & Opal Fullerton, Valley Springs, Ark., $1000.00.

Gammer Evelta of Bromborough; s. Prince of Pyros; H. B. Pyle, Richmond, Tex., $1700.00.

Black Jestress of Shadow Mist; s. Eileenmere 1050; Clearwater Farms, Springfield, Mo., $775.

Homeplace Blackbird 35; s. Eileenmere 487; E. J. Tatge & Son, Ramona, Kan., $1500.00.

Pride Grenada H B 13; s. Raonas Bardolier 100; E. J. Tatge & Son, Ramona, Kan., $825.00.

Lucy Princess 19; s. Eileenmere Quality Prince; W. W. Moore, Gardner, Kan., $700.00.

Blueblood Lady 5 of Kintyre; s. Juryman of Kintyre; Milnes Angus Farm, Paris, Mo., $900.

Meadow Lane Miss Burgess 231; s. Ankonian 3216; H. B. Pyle, Richmond, Tex., $950.00.

Gammer 84 of S A F; s. Everbest Prince; Hayden Moore, Alma, Ark., $725.00.

Pride Grenada H B 7; s. Raonas Bardolier 100; Jack Meisch, Austin, Tex., $1150.00.

Pride Grenada H B 10; s. Raonas Bardolier 100; Clearwater Farms, Springfield, Mo., $725.

Homeplace Erica 5; s. Eileenmere 999; Hayden Moore, Alma, Ark., $1600.00.

Pride Promise 449 of DF; s. Bandolier 134 of Wilton; Kenneth Lowry, Dewey, Okla., $700.00.

Gammer of Good Earth; s. Black Eric of G E 14; Hatfield Bros., Ft. Smith, Ark., $700.00.

Bellands Georgina Brown; s. Bellands Bandolier; Rainbow Valley Ranch, Tulsa, Okla., $800.

Edwina 45 of Oklahoma; s. Eileenmere Quality Prince; E. C. Rowland, Muldrow, Okla., $775.00.

Erica Escora of Wheatland 11; s. Revemere of Wheatland 59; Hatfield Bros., Ft. Smith, Ark., $825.00.

Chimera of Wheatland 25; s. Homeplace Eileenmere 109; Helen & Lee McNeel, Jr., Greenfield, Mo., $750.00.

Lady Ann 25 of Renmure; s. Eskar of Edenwood; Mt. Spur Farm, Scottsboro, Ala., $2000.

Pride Grenada H B 8; s. Raonas Bardolier 100; Clearwater Farms, Springfield, Mo., $700.00.

Blueblood Lady 423 of Ida; s. Prince Lakewood 25; Bob Sullivan, Dunlap, Iowa, $700.00.

Blackbird Progress R 102; s. Enchantas Eileenmere 51; Young Farms, Springfield, Mo., $850.00.

Royal Lady of North River; s. Kinlochmere; David Ramsey, Dallas, Tex., $875.00.

Elga of Charmay; s. Black Knight 130 of A V; Dick Chick, Jr. & Sons, Longview, Tex., $700.00.

Raechel 3 of Orton; s. Ellerton of Bleaton; Caney Valley Farms, Cedar Vale, Kan., $1650.00.

Angus Blossom Royal Lady 2; s. Eileenmere of Angus Blossom; Jack Meisch, Austin, Tex., $1700.00.

Angus Valley Erica 25; s. Prince Sunbeam 105; Phil Savery, Clinton, Mo., $775.00.

Banner Hill Karama; s. Banner Hill Eileenmere 2438; Ralph & Eddie Sydenstricker, Paris, Mo., $775.00.

Evermere 2 of K R; s. Black Peer 28 of Angus Valley; Mt. Spur Farm, Scottsboro, Ala., $1000.

Laudmere Beauty 9; s. Eileenmere Blackcap R; R. D. Wilmans, Newport, Ark., $750.00.

Wilful Witch of Sieteco; s. Black Knight R V B; Milnes Angus & Ralph Sydenstricker, Paris, Mo., $825.00.

Miss Gammer Bandolier 3; s. Royal Bandolier M; Jack Meisch, Austin, Tex., $1000.00.

Edwina of Wheatland 21; s. Bandolier of Don Head 15; Hatfield Bros., Ft. Smith, Ark., $750.

Elbina W W; s. Baron Bardolier; Shelby Wilson, Dundee, Miss., $1075.00.

Bull Calf—Phenice & Sons and Roy Bucklin, Elton, La., $800.00.

Envious Ruth Sunnymere 9; s. Whitney Envious 5; Chester D. Cooper, Freeport, Kan., $750.00.

A J Quality Bummer 6; s. Quality Prince 19; A. L. Crouch, Newark, Ark., $700.00.

Fannie Bess of Clearbrook; s. Ethan Escort of Garner; Redbud Angus Farm, Broken Arrow, Okla., $850.00.

Barbara of Lynchurn 54; s. S S Barbara; H. B. Pyle, Richmond, Tex., $1150.00.

Berosa Princess 20; s. Eileenmere Quality Prince; Dr. F. C. Perkins, Hedrick, Iowa, $900.

BPR Blackbird Jestress 5; s. BPR Prince Envious of Bardolier; R. C. Williams, Sallisaw, Okla., $775.00.

Pauline of Enrohne 3; s. Blackcap Enchanter 4; Ramon Geren, Ft. Smith, Ark., $725.00.

Shadow Mist Pride Promise; s. Prince Eric of UArk 162; Ramon Geren, Ft. Smith, Ark., $825.

Coquette 5 M S; s. Prince RC; Ramon Geren, Ft. Smith, Ark., $1550.00.

Pride Grenada H B 12; s. Prince Quality M B 6; E. W. Plummer, Tucumcari, N. M., $700.00.

Envious Ruth 7 of Shadow Mist; s. Black Bardolier G R 50; H. B. Pyle, Richmond, Tex., $800.

Karama 6 of Shadow Mist; s. Black Bardolier G R 50; R. L. Simpson, Jr., Eufala, Okla., $700.

Shadow Mist Coquette 6; s. Angus Blossom Eileenmere 3; Rainbow Valley Farm, Tulsa, Okla., $750.00.

Georgina 2 of Shadow Mist; s. Black Bardolier G R 50; Vrain Valley Farms, Plattsville, Colo., $775.00.

Envious Ruth 8 of Shadow Mist; s. Pageileenmere S 49; Dr. F. C. Perkins, Hedrick, Iowa, $700.00.

Royal Lady 4 of Shadow Mist; s. Angus Blossom Eileenmere 3; David Ramsey, Dallas, Tex., $750.00.

Gammer 6 of Shadow Mist; s. Pageileenmere S 49; R. H. Morgan & Sons, Watonga, Okla., $800.

ROSS SPAULDING BROS ELLIS
REGISTERED ANGUS CATTLE
AIRYHALLMERE 20th — A top son of "999-35th" — out of an Ankony Miss Burgess daughter of the "1032d" — our proven herd sire.
Our foundation cow herd — carefully chosen from select Angus herds.
HUNTLAND, TENNESSEE
Farm — 2 miles South on Hiway 122

MANUFACTURED BY DANA
and THIS
is definitely the
BEST and CHEAPEST
neck tag you can buy . . .
DANA self-fastener MARKER
complete with Nylon neck cord
only 84¢ each (less in quantities)
• 8 brilliant colors
• NYLON marker and contrasting color NYLON numbers (no paint)
• Guaranteed unbreakable
68
for FREE
illustrated folder, drop a postcard to
C. H. Dana Co., Inc. — Est. 1861
Hyde Park 8, Vermont

Georgina 3 of Shadow Mist; s. Pageileenmere S 49; H. B. Pyle, Richmond, Tex., $1100.00.

Lucy 5 of Shadow Mist; s. Pageileenmere 10; W. W. & Mary C. Moore, Gardner, Kan., $700.

Edwina 8 of Shadow Mist; s. Pageileenmere S 49; W. L. Vickery, Apache, Okla., $975.00.

Blackbird 2 of Shadow Mist; s. Pageileenmere S 49; E. J. Tatge & Son, Ramona, Kan., $725.

Shadow Mist Missie; s. Pageileenmere S 49; Wayne Frederick, Springfield, Mo., $800.00.

Shadow Mist Pride Promise 3; s. Pageileenmere S 49; Dr. F. C. Perkins, Hedrick, Iowa, $700.00.

Annuity of Shadow Mist; s. Pageileenmere S 49; R. L. Simpson, Eufala, Okla., $1000.00.

Royal Lady 5 of Shadow Mist; s. Pageileenmere 10; Dr. Frank Rose, Albany, Mo., $1025.00.

Elluna 3 of Shadow Mist; s. Pageileenmere S 49; Norton Angus Farm, Caldwell, Kan., $700.

Shadow Mist O Burgess; s. O Bardoliermere; Earl Burton & Ray Shewmake, Miami, Okla., $900.00.

Evermere of Shadow Mist; s. Pageileenmere 10; Mt. Spur Farm, Scottsboro, Ala., $1500.00.

Royal Lady 7 of Shadow Mist; s. Pageileenmere S 49; David Ramsey, Dallas, Tex., $725.00.

A CHANGE IN OLD ORDER

(Continued from page 34)

are well situated in relation to consuming centers."

At any rate Angus activity is being stepped up considerably by the owner of Felton Angus Farm. In recent months two new bulls have been bought to "beef up" the herd. One is Ankonian 189th, by Ankonian 32180, he by the International champion Eileenmere 1032d. This promising young sire is out of an Ankony Erica dam of the International champion O. Bardoliermere.

Another very promising young bull recently acquired is Millarden O. B. 1322, by the International champion Ankonian O. B. 13th, his dam a granddaughter of Ravenswood Pride Eric. These two newcomers will be assisting an already potent bull battery comprised of Whitney Bardolier 3d, a son of the International champion O. Bardoliermere and Burgess Bardolier 7th, by Raona's Bardolier 3d The latter bull has reached the 10 year mark, but when the Arkansas herd was visited this spring he was still alert and active. But as Dan Felton remarked a bull his age is sort of living on borrowed time, so the decision to get two new bulls, instead of one "when, and if" the old bull quits. One thing Burgess Bardolier 3d has done is to leave a large number of thick, growthy daughters in the herd.

The first registered Angus females came to the Felton plantation in 1946 when 5 bred heifers were bought in the Central Missouri Association sale. However, Angus were not new, even at that date. "Father had been using purebred Angus bulls on commercial cows since 1930," the Arkansas breeder stated. "Before that grandfather Felton kept a sizeable Shorthorn herd.

Of the 6,000 acres of Felton Angus Farm 3,000 acres are cleared crop land, the remainder timber. Bermuda and dallis grass do well in this section. This past year 400 acres pastured 400 head of cows. For winter feed sorgo silage, with cottonseed meal, plus hay makes an economical ration.

One of the earlier bulls with a number of daughters still in the herd was Eileenmere 663d, a son of the great "487th". Another early bull that left quite an imprint was Black Duke of Angus Valley, by Douglas 5th of Angus Valley, and out of a daughter of the International champion Prince Sunbeam 249th. Five daughters of the first bull used in the herd, a son of the champion Master Prince of Sunbeam, are still going "and the best producing cows in the herd."

Since its inception, and today, Felton Angus Farm has been using better than average bulls.

East Central Missouri Angus Sale

Washington, Missouri, March 27th

SUMMARY:

51 Lots	$16,260.00, average	$ 318.82
15 Bulls	6,095.00, average	406.33
36 Cows	10,165.00, average	282.36
Top 10 Head	5,255.00, average	525.50
Top Bull—Dor Macs Bardoliermere 31; 9-22-54; s. O Bardoliermere 2; d. Edella of Dor Mac; consigned by A. O. & A. Ruben Edwards, Middletown, Mo.; purchased by E. B. Thompson Ranch, Defiance, Mo.		710.00
Top Cow—Blackcap D B F 9; 7-7-56; s. Esquire of Supreme; d. Blackcap Martha of Melrose; consigned by Mr. & Mrs. Elton Wenneker, Middletown, Mo.; purchased by Burton L. Glear, Silex, Mo.		550.00

SALE REPORT
(Includes lots which sold for $300.00 or more)

BULLS:

Gold Mar Blazer 7; (Gold Mar Farm); s. Blaze Burgess of Supreme 44; John Haupt & Bros., Oak Ridge, Mo., $425.00.

More Profits with Market Topping HAMPSHIRES
✔Better Mothers
✔Cheaper Gains
✔MORE Meat
More hog growers are demanding Hampshires to get that extra pig per litter; more pounds of quality red meat per head; and higher dollar value of carcass. Rapid growth, economy of gain, rustling ability and fine carcasses insure added profits. Hampshires are the answer to efficient, profitable, quality pork production. WRITE for

FREE! breed literature; location of bred sow sales; addresses of nearby breeders.
SPECIAL: 1 yr. subscription to Hampshire Herdsman, breed magazine — Send $1.00 to
BRED SOWS By Mail Order! Save time and time! Let our expert Fieldmen select your seed stock, at your price . . . a free service . . . satisfaction guaranteed. Write for details
HAMPSHIRE SWINE REGISTRY
1580 MAIN ST., PEORIA, ILLINOIS

PERFORMANCE PROVES PROFIT POTENTIAL
1958 feed-lot tested bulls for sale
NEW MELLERAY ABBEY
DUBUQUE, IOWA
10 mi. S. of Dubuque on Hy. 151 & 2 mi. W.

PROVEN SIRE FOR SALE
Prospectmere of Oakleigh
The sire of the Grand Champion Steer and Carcass at the 1957 Royal.
Oakleigh Angus Farm
Ross & Doug Kohler Cayuga, Canada

THE CHRONICLE
MIDDLEBURG, VIRGINIA

An illustrated weekly devoted to Thoroughbred sports — racing, steeplechasing, foxhunting, beagling, polo, horse shows, equitation and junior activities. $7.00 per year.

NEW FARNAM "STEEL GUARD" ROPE-WICK OILER
Completely NEW! Entirely DIFFERENT!
Vastly Superior! New-Type!
"LIFETIME RUBBING ELEMENT"
Fully Automatic!

Super-matic action keeps giant steel-guard rubbing element fully saturated. No pump! No valve drip! No waste of oil! Insecticide released only as cattle rub. 5-Gal. oil supply lasts for weeks. No service problem! No installation problem! Mount them on any post, tree or side of building. Fill 'em and forget 'em.
A "Better Oiler" At A "Better Price"
WRITE For Catalog showing complete line of Farnam Oilers from $24.95 up. Also Insecticides for use in them. At new low prices! Also details of "30-Day Trial Plan". Sent air-mail! Mail coupon or write—
FARNAM CO. Dept. RW-12 OMAHA, NEBR.

FARNAM COMPANIES Dept. RW-12
8701 No. 29th St. — Omaha, Nebraska
Send Cattle Oiler Catalog, new low prices and details of "30-Day Trial Plan" to
Name
Address
City State

PRIVATE TREATY SALE

We have sold one of our farms and are reducing our herd accordingly. Without any sorting, we are selling the first 20 cows that calved after January 1st of this year.

20 COWS & CALVES

They are all sired by EILEENMERE 1032 WB or have calves at side by him. It is an unusual chance to get some uniformly bred cows that are the producing kind.

EILEENMERE 1032 WB is Indiana's 3-time Top Gold Medal Bull. In the recent 1032 WB Sale, his sons averaged $1179 and his daughters $575.

E. G. BEAVERS

Rockville, Indiana

DUROCS

The Practical Farmer's Choice! Why?

Because, DUROCS GROW FASTER ON LESS FEED. For larger litters of faster growing pigs choose DUROCS — the leading breed of swine in the U. S. A.

The DUROC ASSOCIATION is ready to help you start making more money with DUROCS. For FULL INFORMATION, WRITE TODAY!

UNITED DUROC RECORD ASS'N

Room 8, Duroc Bldg. Peoria 3, Illinois

B. BAR D. FARMS

HERD SIRE:

Dor-Mac's Bardoliermere 82
by O. Bardoliermere 2d

All Popular Families Represented.

BREEDING STOCK FOR SALE AT ALL TIMES

R. W. CHAMBERS & SON

PIPER CITY, ILLINOIS

4 miles north on Route 115

INSEMIKIT'S GIANT 96 page 1959 catalog can save you shopping time and money

Send today for your free copy!

You will be amazed at the thousands of hard-to-find livestock supplies that are made available to you in this well-illustrated money-saving catalog. To mention a few – artificial breeding equipment . . show ring supplies . . livestock equipment of all types. Every item is of good quality, economically priced. Fast delivery on every order.

Write today!

INSEMIKIT COMPANY, INC.

The World's Largest Source of Artificial Breeding Equipment

BARABOO . . WISCONSIN

Gold Mar Zarason; (Gold Mar Farm); s. Blaze Burgess of Supreme 44; Savola Farm, Bowling Green, Mo., $500.00.

Green Bluff Black Eric 6; (Green Bluff Farm); s. Green Bluff Black Eric; Volkart Bros., Chamois, Mo., $325.00.

Hillsidemere 32; (Hillside Farm); s. Whitneymere 113; Lemmie Wells, III, Middletown, Mo., $560.00.

E B T Eileenmere 69; (E. B. Thompson Ranch); s. Homeplace Eileenmere 629; Dodson & Foster, Silex, Mo., $440.00.

Missouri Barbara Prince; (Lemmie Wells, III); s. Corrector 14 of R & Mc; Alvin Helling, Leslie, Mo., $540.00.

Fancy Prince of A V; (Mr. & Mrs. Elton Wenneker); s. Howard Prince 27; Arthur L. Kindeer, New Haven, Mo., $450.00.

Prince Eileenmere; (Mr. & Mrs. Elton Wenneker); s. Howard Prince 27; Oscar Westkoff, Moscow Mills, Mo., $440.00.

Bandolier Revolution Somea; (Somea Farms); s. Bandolier Revolution of Somea; John Davidson, Montgomery City, Mo., $400.00.

S & S Ericamere 2; (M. O. Shannon); s. Envious Eileenmere 546; R. V. Berger, Middletown, Mo., $490.00.

COWS:

Peer 2 of Hill & Dale; (George L. Bolm); s. Rosehavens Prince 104; Murray Colbert, Montgomery City, Mo., $325.00.

Belleau Lass 19; (Belleau Farm); s. Belleau Criterion; Ernest Schulze, Troy, Mo., $310.00.

Miss Belleau 27; (Belleau Farm); s. Belleau Criterion; Ernest Schulze, Troy, Mo., $310.00.

Belleau Blackcap 45; (Belleau Farm); s. Belleau The Great; Savola Farm, Bowling Green, Mo., $350.00.

Belleau Erica B 168; (Belleau Farm); s. Homeplace Eileenmere 495; John Toth, Foristell, Mo., $310.00.

Barbara Lassie; (Fairview Farms); s. Prince Eric of Good Earth 12; Caryll Dunn, Middletown, Mo., $325.00.

Gold Mar Barbara 17; (Gold Mar Farm); s. Prince Supreme; Albert Rutherford, Montgomery City, Mo., $350.00.

Bandolier Beauty of A V; (Mr. & Mrs. Elton Wenneker); s. Burgess Bandolier IJF 16; Ernest Schulze, Troy, Mo., $510.00.

Lone Oak A V; (Mr. & Mrs. Elton Wenneker); s. Howard Prince 27; Gary Lee Glear, Silex, Mo., $450.00.

Princess Eileenmere A V; (Mr. & Mrs. Elton Wenneker); s. Howard Prince 27; Lemmie Wells, III, Middletown, Mo., $495.00.

Lady of A V; (Mr. & Mrs. Elton Wenneker); s. Howard Prince 27; Caryll Dunn, Middletown, Mo., $300.00.

HERD CLASSIFICATION

(Continued from page 38)

portant to recognize that the immediate score of an individual is useless unless it is put to good use as a part or portion of the over-all information that has been obtained from your herd analysis.

As long as individuality must be measured by human judgment, there will be an element of human error and difference of opinion will exist. It has always been so. Doubters of this statement need only think of the show ring. We do not say that our classifiers are infallible or that they know cattle better than any other five men in the country. I am sure that there are animals that have been over-scored as well as those that have been underscored. This fact alone is not of tremendous import. The fact that must be remembered, and is important, is the conclusion that is reached as a result from the classification of the entire herd of eligible animals. What deficiencies must be corrected? What weaknesses are apparent in evaluating the offspring of each sire? Which cows, by their score, are border-line cows and must produce or stand the trip to town? What undesirable characteristics is each sire introducing into the herd? Remember, such characteristics as short rumps, bad legs, poor milking ability, high tail heads, lack of depth, lack of size and many other factors constituting coarseness may be introduced over night, so to speak, and require generations to correct.

I would like to briefly discuss several listed advantages of herd classification.

FIRST—Herd Classification eliminates or at least reduces those undesirable physical characteristics from a breed which may act as stumbling blocks to efficient production of high quality and top individuality.

SECOND—Herd Classification officially recognizes animals individually by specfic scores that indicate their relative value. This alleviates the condition sometimes referred to as "barn-blindness."

THIRD—Herd Classification lends emphasis to durability or long-time productivity, rather than having short-time performance the sole measure of productiveness.

FOURTH—Herd Classification points out the weak points in a herd, a line of breeding, or the progeny of a particular sire or dam. At the same time, strong or desirable points are also evident.

FIFTH—Herd Classification ratings are uniform throughout the U. S. which means breeders may get information on the physical characteristics of animals many miles distant and have a factual and unbiased score.

SIXTH—Herd Classification records, over a period of several cattle generations, can form the basis of a sounder selection of breeding stock as it will be possible to compile records on families, progeny of individual herd sires and bloodlines.

Several of the points that have been misunderstood are as follows:

1. **Classification scores are not affected in any way by production.** The classifier has no information about the production of an animal except when she dropped her last calf. Furthermore, classification scores are in no way meant to be a rating of the productive ability of any animal, rather, these scores are an official, unbiased rating of an animal's physical characteristics alone compared to the "ideal" of the breed.
2. **Conditioning has little if any effect on classification scores.** Some of the higher scores have been made on aged cows

with calves just weaned. Classification is not a comparison of the conditioning of an animal but only a comparison of the animal with the "ideal" of the breed on a skeletal basis. It is true that extreme emaciation would tend to make classification more difficult but would not necessarily alter the score to a great extent.

3. **It is possible for two animals to have the same score and still look farther apart in individuality.** This is because each animal is compared against the ideal and not against any other animal in the herd. It is therefore, inaccurate to compare animals with a similar range of scores when they may be different in their physical appearance to the eye.

4. **Classification scores and information are private property.** Herd Classification is a tool provided members of the American Angus Association and is for the sole use of the members applying. The Association is not and has not published a list of the animals classified and their scores. Neither will a list of herds and their averages be listed. Any animal classified will have the score stamped on the certificate and as such becomes the possession of the owner to use as he sees fit. This doesn't infer that classification scores and averages cannot be used by the participating members.

Herd Classification has been accepted and will continue to flourish as long as the over-all objectives are remembered and notice is taken of the limitations. Since May 28, 1958, when the first herd was classified there have been over 170 herds classified with a total of over 10,500 individuals. To date there hasn't been the first letter from a participating owner that has differed with the scores or mechanics of the program. In fact, suggestions have been made that have merit and are under consideration at the present time.

In summary, then, we can list the following points in respect to the herd classification program:

1. **This program is 100% voluntary.** No idea of selling the program is practiced or implied. It is available to the progressive breeder that wants an additional tool as an assist in his breeding program.

2. **Herd Classification is not over the day the classification is made.** It will be years before the true and full use of classification can be realized.

3. **Herd Classification is not affected by production.** It is based on physical evaluation alone.

4. **This program will not correct poor management practices or errors in**

KF

"Where Quality Is First"
HERD SIRES
• K F BARDOLIER
1954 American Royal Grand Champion bull.
• K F EILEENMERE 2d

KEMMIS FARMS
PROPHETSTOWN, ILLINOIS
Lyman - Arkie - Lyle

APPALOOSA NEWS
Published by the Appaloosa Horse Club. The official Breed Association and Registry for Appaloosas.
GEORGE B. HATLEY, Editor
25¢ Sample Copy MOSCOW,
$2.50 One Year IDAHO

New Herd Sire . . .
Mole's Hill Maximilian 193
Sired by the 1957 Int'l Grand Champion bull, Dor-Mac's Bardoliermere 60th, out of a full sister to Bardoliermere 2d.

For Sale:
A good son of O. Bardoliermere 2d.

VINSON & EVANS
Ursa, Illinois

HARTSAW BARDOLIER 6th
OUR SENIOR SIRE
At right an unretouched photo of Hartsaw Bardolier 6th taken at two years of age.

OUR JUNIOR SIRE
WHITNEYMERE 94th
Son of Homeplace Eileenmere 210.

We wish to thank the following buyers of our cattle in 1959 . . . .

Shelby T. Wilson.....Dundee, Mississippi
7 heifers of Hartsaw Cove quality to breed to the 1958 Int'l Champ., Dor-Mac's Bardoliermere 100th.
Jasper Jordan.....Paducah, Kentucky
Billy Graham.....Crossville, Tennessee
Martin Migliore & Sons....Cookeville, Tenn.
Jim Mitchell.....Cookeville, Tennessee
M. B. Ayres.....Huntsville, Alabama
Troy C. Hammons.....Crossville, Tennessee
Russell Brooks.....Buffalo, Kentucky
Earl Wilson & Son.....Holland, Kentucky
Mary B. Baker.....Pikeville, Tennessee
Haynes Haven Farms.....Spring Hill, Tenn.
R. C. Hanby.....Crab Orchard, Tennessee
C. L. Barnett.....Jasper, Tennessee
W. B. Keith.....Huntland, Tennessee
Elbert Mackey.....Cookeville, Tennessee
Jasper Terry.....Cookeville, Tennessee
Bibrey and Graham....Crossville, Tennessee
Z. M. & J. S. Elam....Monticello, Kentucky
L. L. May & Son.....Pembroke, Kentucky

Hartsaw Cove Farms
LIVINGSTON, TENNESSEE

A. E. Christian, Owner
Monticello, Kentucky

The Family Farm Since the First President

Raymond Miller, Farm Manager
Livingston, Tennessee

★ KEEPS COWS OUT • SAVES FEED
★ BIG CAPACITY • SAVES TIME AND WORK
★ MORE PROFIT • HEAVIER WEANING WT.

Get heavier, upgraded calves at weaning . . . better price, earlier marketing with Brower's Calf Creep Feeder. Weather tight — keeps feed dry in any weather. Anchors solidly at all 4 corners — stays put. Sturdy angle iron stalls keep out larger cattle; stalls fold to top for easy towing through gates. Steel skids; hopper and trough of heavy, rust-resisting Armco Zincgrip. Shipped knocked-down to save freight; easy to assemble.

Now available in two sizes

Double stall creep feeder (above) holds 30 bushels, takes care of 40 calves; Single stall creep feeder (right) holds 12 bushels, takes care of 20 calves.

WRITE FOR LITERATURE AND PRICES

BROWER MFG. CO., Box 9622, Quincy, Illinois

Aberdeen-Angus Breeders

Advertise in one of the country's leading livestock states—Wyoming.

Please write for rates

WYOMING STOCKMAN-FARMER

110 E. 17th Cheyenne, Wyoming

breeding programs that have been in practice prior to classification.

5. **Conditioning has very little influence on the classification of an individual.**

6. Herd Classification **is not, will not** and **cannot,** under its basic organization, exert any change in the type of animals we are and have been producing as long as that type meets the "middle-of-the-road" type we have found to be the kind of animal that gives us the quality, efficiency and individuality that satisfies the complex demands of the producer, feeder, packer and consumer.

In closing let me borrow a few words from Professor A. D. Weber, used in his talk "Here is Your Challenge, Mr. Breeder," before the first Angus Conference in 1955. Professor or "Dad," as he is so well known, said, "Your challenge as a breeder is to make available to commercial beef herds, bulls which will consistently sire more profitable calves of uniformly higher quality and of greater efficiency in converting grass, forage crops and feed grains into beef." Significantly, too, he added, "The challenge is not to produce a better animal than has ever been produced before, rather, it is a question of producing a lot of good ones, consistently and with assurance that there will be few, if any, mediocre or inferior individuals."

L & E ANGUS FARM

The get of ANKONIAN 3509 were sensational at the South Central Iowa Show and Sale.

We showed the Grand Champion Bull
Grand Champion Female
Reserve Champion Bull
Reserve Champion Female

Our 5 bulls averaged $836.
Our 15 females averaged $540.
Our 20 lots averaged $614.

All 20 lots were calves ranging in age from 7 to 16 months, and made up 19% of the sale numbers.

Thanks to the buyers and bidders.
Our best wishes go with these cattle.

Paul Mathern.....Waterloo, Iowa
Albert Sprick & Son.....Blair, Neb.
Glenn Willhoit & Son....Batavia, Ia.
Russell Bucks & Son..Davenport, Ia.
Z. R. Spaur & Son.....Tracy, Iowa
David J. Stringfellow..Rose Hill, Ia.
Del Miles.....Madison, Missouri
C. T. Wambold & Son..Winterset, Ia.
Eddie L. Sydenstricker....Paris, Mo.
Ralph Sydenstricker.....Paris, Mo.
Chuck Worcester & Sons.....Marion, Iowa

MR. & MRS. LAWRENCE W. LEISURE • RICHLAND, IOWA

Southwest Missouri Angus Breeders' Association Sale

Lockwood, Missouri, April 4th

SUMMARY:

56 Lots	$18,150.00, average	$ 324.00
13 Bulls	4,090.00, average	315.00
43 Cows	14,060.00, average	327.00

Top Bull—Prince 231 of Clearwater; 7-8-57; s. Prince Sunbeam 938; d. Queen 4 of Clearwater; consigned by Clearwater Farm, Springfield, Mo.; purchased by Lewis & Betty Kleeman, Miller, Mo. **445.00**

Top Cow—Peirces Black Princess 13; 9-6-41; s. Prince Eralan of Sunbeam; d. Carbon Lucy W 3; consigned by Harold White, Pierce City, Mo.; purchased by Sarah Kelly, Pierce City, Mo., $370.00; calf sold to J. C. Seiner, Bolivar, Mo., for $220.00 ..... **590.00**

SALE REPORT

(Includes lots which sold for $250.00 or more)

BULLS:

Prince Muddy Creek 6; (Mr. & Mrs. Arthur Carrier & Sons); s. Missouri Prince Correct 6; Harry Pyle, Jerico Springs, Mo., $305.00.

Majesticmere M 89; (O. E. & Frances C. Miller); s. Black Majesty P 2; Leland Fox, Stockton, Mo., $360.00.

Majesticmere M 86; (O. E. & Frances C. Miller); s. Black Majesty P 2; Hugh Bell, Everton, Mo., $400.00.

Quality Blackbird M 811; (O. E. & Frances C. Miller); s. Quality Prince 2 of Charmay; Roy Beckley, Jerico Springs, Mo., $345.00.

Barren Creek Eileenmere 718; (J. C. Seiner); s. Homeplace Eileenmere 260; J. T. Neal, Jerico Springs, Mo., $385.00.

Barren Creek Eileenmere 758; (J. C. Seiner); s. Homeplace Eileenmere 260; Ted Patterson, Lamar, Mo., $380.00.

Prince 9 of BVF; (Albert C. Venter & Son); s. A V Prince Eric 4; Leslie McGee, Everton, Mo., $345.00.

Prince of BVF 16; (Albert C. Venter & Son); s. A V Prince Eric 4; Kenneth Blake, Redfield, Kan., $305.00.

COWS:

Barbara of Rude AF; (Leonard D. Alexander); s. Everbest Prince 34 of SAF; George Morrison, Greenfield, Mo., $345.00.

Miss Erica of G W A; (Leonard D. Alexander); s. Prince 72 of Clearwater; George Morrison, Greenfield, Mo., $360.00.

Sharol of Mile Branch; (Cecil & Celestine Ball); s. Pioneer Farms Eileenmere; P & M Angus Farm, Columbus, Kan., $300.00.

Barkesta Sally; (Branganmere Angus Farm); s. Eileenmere 3 of Rileymere; Charles Franklin Kelly, Arcola, Mo., $495.00.

Branganmere Rose; (Branganmere Angus Farm); s. Prince 35 of Ozark Valley; Gayer Trading Co., Ash Grove, Mo., $440.00.

Blackcap of Good Earth 22; (Branganmere Angus Farm); s. Prince Sunbeam 103; George Morrison, Greenfield, Mo., $400.00.

Little Sis; (Mr. & Mrs. Arthur Carrier & Sons); s. Coras Gar; Gayer Trading Co., Ash Grove, Mo., $390.00.

Lady Pearl 17 of Clearwater; (Mr. & Mrs. Arthur Carrier & Sons); Erivans Prince; George Morrison, Greenfield, Mo., $370.00.

Juana of Muddy Creek 3; (Mr. & Mrs. Arthur Carrier & Sons); s. Missouri Prince Correct 6; Bill Hawkins, Fair Play, Mo., $260.00.

Black Peeress Muddy Creek 2; (Mr. & Mrs. Arthur Carrier & Sons); s. Missouri Prince Correct 6; Bill Hawkins, Fair Play, Mo., $260.00.

Blackcap of Muddy Creek 7; (Mr. & Mrs. Arthur Carrier & Sons); s. Missouri Prince Cor-

rect 6; Bill Hawkins, Fair Play, Mo., $260.00.

Barbara of Muddy Creek; (Mr. & Mrs. Arthur Carrier & Sons); s. Burgess Burdolloch; Ed Gorman, Wentworth, Mo., $275.00.

Blackbird of Muddy Creek; (Mr. & Mrs. Arthur Carrier & Sons); s. Burgess Burdolloch; Ed Gorman, Wentworth, Mo., $275.00.

Pride 66 of Clearwater; (Clearwater Farms); s. Prince 181 of Clearwater; Frank Zagar, Girard, Kan., $345.00.

Osages Blackbird; (Dr. & Mrs. Lee A. McNeel, Jr.); s. Coras Gar; Gayer Trading Co., Ash Grove, Mo., $405.00.

Barren Creek Blackcap 2; (Dr. & Mrs. Lee A. McNeel, Jr.); s. Cs Eilenmere 41; Ed Gorman, Wentworth, Mo., $470.00.

Lady Jean 2 of Valley View; (Dr. & Mrs. Lee A. McNeel, Jr.); s. Prince 120 of Clearwater; George Morrison, Greenfield, Mo., $285.00.

R Barbara of Valley View 3; (Dr. & Mrs. Lee A. McNeel, Jr.); s. Burgess Burdolloch; Ed Gorman, Wentworth, Mo., $325.00.

Blackbird 7 of Valley View; (Dr. & Mrs. Lee A. McNeel, Jr.); s. Burgess Burdolloch; Ed Gorman, Wentworth, Mo., $295.00.

MAF Maid of Bummers; (O. E. & Frances C. Miller); s. Prince Good Earth 249 A; Frank Zagar, Girard, Kan., $440.00.

Mulben Pride OEM; (O. E. & Frances C. Miller); s. Prince Good Earth 249 A; Gayer Trading Co., Ash Grove, Mo., $390.00.

Philips Blackbird 4; (O. E. & Frances C. Miller); s. King Elban; Gayer Trading Co., Ash Grove, Mo., $435.00.

Warner Elba; (O. E. & Frances C. Miller); s. Homeplace Eilenmere 598; Frank Zagar, Girard, Kan., $400.00.

Warner Pride; (O. E. & Frances C. Miller; s. Homeplace Eilenemere 598; Frank Zagar, Girard, Kan., $395.00.

Mulben Pride M 83; (O. E. & Frances C. Miller); s. Black Majesty P 2, Ed Gorman, Wentworth, Mo., $265.00.

Maid of Bummers M 85; (O. E. & Frances C. Miller); s. Black Majesty P 2; Ed Gorman, Wentworth, Mo., $265.00.

BCR Rowenamere; (J. C. Seiner); s. Homeplace Eileenmere 260; Bill Hawkins, Fair Play, Mo., $265.00.

Seiners Erica Lee 2; (J. C. Seiner); s. Cs Eileenmere 41; George Morrison, Greenfield, Mo., $260.00.

Bonnie Lass 25; (Walter H. Voyles); s. Barbaras Lad 18; George Morrison, Greenfield, Mo., $370.00.

Bonnie Lass V; (Walter H. Voyles); s. Quality Prince 2 of Charmay; Tom Clabbe, El Dorado Springs, Mo., $250.00.

Barbara Mc W; (James & Hugh Wild); s. Edwin of Bellands; Ed Gorman, Wentworth, Mo., $565.00.

Wilds Black Bess 300; (James & Hugh Wild); s. Marshall Prince W; J. L. Cross, Billings, Mo., $410.00.

B B Princess W; (James & Hugh Wild); s. Marshall Prince W; J. L. Cross, Billings, Mo., $400.00.

Miss Aberbell 6; (Charles & Doyle Standley); s. Aberbell; Ed Gorman, Wentworth, Mo., $285.

New York Angus Breeders' Association Sale

Ithaca, New York, April 11th

SUMMARY

41 Lots	$19,195.00, average	$468.17
5 Bulls	3,160.00, average	632.00
36 Cows	16,035.00, average	445.41
Top 10 Head	7,370.00, average	737.00

Top Bull—Ben Tulloch Eileenmere 3203; 3-30-57; s. Eileenmere 1032; d. Whitney Pride 105; consigned by Brecknock Hall, Greenport, N. Y.; purchased by Eldorado Farm, Monroe, N. Y. **1100.00**

Top Cow—Bent Lee Edella 37; 3-8-57; s. Moles Hill Eileenmere 75; d. Bent Lee Edella 13; consigned by Bent Lee Farm, Brant Lake, N. Y.; purchased by Clovercrest Farm, West Bloomfield, N. Y. .. **900.00**

SALE REPORT

(Includes lots which sold for $325.00 or more)

BULLS:

Herethas Elba Prince Gaird; (Heretha's Aberdeen-Angus); s. Queen Mother Gaird 2; Red Creek Farm, Cooperstown, N. Y., $500.00.

Three Birchs Blackbird Lad; (Lewis E. Minns); s. Ankonian 3537; Eugene De Gowan, Ft. Covington, New York, $400.00.

Rally Eileenmere 513; (Rally Farms); s. Rally Eileenmere 5; Red Creek Farm, Cooperstown, N. Y., $750.00.

Ruffmere 14; (Rufflands); s. Ledgesmere 15; Chester Maahs, Tully, N. Y., $410.00.

COWS:

Bellerose Pride 30; (Bellerose Manor Farms); s. Runamere 321 of Runacres; Gustave Greisberg, Syracuse, N. Y., $410.00.

Bellerose Pride 31; (Bellerose Manor Farms); s. Runamere 321 of Runacres; Brecknock Hall, Greenport, N. Y., $400.00.

Bent Lee Miss Burgess 49; (Bent Lee Farm); s. Moles Hill Eileenmere 75; Garden Mill Farm, Richfield Springs, N. Y., $700.00.

Brecknock Elba 2; (Brecknock Hall); s. Rally Eileenmere 35375; Mohawk Farm, Canajoharie, N. Y., $710.00.

Brecknock Blackbird Lady; (Brecknock Hall); s. Rally Eileenmere 35375; Mohawk Farm, Canajoharie, N. Y., $510.00.

B T Lady Ida 3; (Ben Tulloch Farm); s. Eileenmere 1032; Red Creek Farm, Cooperstown, N. Y., $355.00.

B T Eulima 2; (Ben Tulloch Farm); s. Eileen-

ESCHER NECK CHAINS

Large Numbers, 1 in. High — Hard Brass Plated Steel Chains—Last Lifetime — Easy Fitted Spring Steel Fastener—A Type for Every Animal.

Mfg. by

Bacon Hardware

Harlan, Iowa

Write for Circular

YORKSHIRES

Ever increasing in popularity because of large litter size, top carcass quality, and rapid and economical gains.

"WHITES GO WITH BLACKS"

for full information and copy of the breed magazine write to

AMERICAN YORKSHIRE CLUB, INC.

Room 2 **Lafayette, Indiana**

BLAU-VELT FARMS

IMPORTER OF SCOTCH CATTLE

For Sale . . .

MARTIN OF BLAU-VELT

Imported Even Eric of Ballindalloch 1848260	Even Keel of Little Dean (139021)	Kinsman of Auchterardet
		Evening Girl 3d of Lethen
	Evening Girl 3 of Lethen (137500)	Dexter of Fordhouse
		Even Girl of Lethen
Magenta of Clackmae (149207) 1848227	Envy of Springbank (127538)	Prancer of Derculich
		Emptha of Berkeley
	Mara of Ballintomb (139825)	Raven Prince of Jardine
		Martini of Doonholm

Sired by a truly top Scotch bull, Evan Eric of Ballindalloch, from the Mr. Will Hogg line of Matildas. A full sister sold in the 1957 Lamoine Valley sale for $3,000.

Also Offering
Fine Young Scotch Bulls

MR. and MRS. LESLIE T. HAMILTON
405 S. Edwards Street
MACOMB, ILLINOIS

PAUL DINSMORE, HERDSMAN

Ames Plantation

Home of
Production Testing
Type and Gain

Ames Plantation, Grand Jct., Tenn.

R. H. SCOTT, Manager

Let Us Keep You Informed About
THE GROWING ANGUS MARKET
IN THE GREAT SOUTHWEST

1 year $3.00; 3 years $7.50; 5 years $12.00
Mailed monthly on the 15th

TEXAS LIVESTOCK JOURNAL

Jelks and Bill Castellaw
P. O. Box 1469 San Antonio, Texas

A NEW HISTORY OF THE CALIFORNIAS
Covering the Spanish and Mexican Periods

Historical Sketches of the Californias

By Phillip S. Rush, Publisher, The Southern California Rancher, P. O. Drawer No. 31, San Diego 12, California.

Single copies $3. Five or more copies to one address in one shipment. $2.50 each. No C.O.D. or Consignments.

This Book Should be in Every Library and School

Long-life, snag-proof Ear-tag, legible 25 ft. Ideal for day old Calves and grown animals, 16¢. Neck Chains, Neck Straps, 95¢ up. Anklets, numbered, 30¢. All products of DuPont. Write for samples and nearest dealer.

BOCK'S CATTLE-IDENT Co.
P.O. BOX 153-A MATTOON, ILL.

mere 1032; Brecknock Hall, Greenport, N. Y., $500.00.

Blackbird G of Maple Grove; (Clovercrest Stock Farms); s. Prince 51 of Shadow Isle; Tom Kennedy, Westdale, N. Y., $500.00.

Cornell Barbara 25; (Cornell University); s. Ankonian 3245; Elm Place Angus, Avon, N. Y., $650.00.

Cornell Eisa 9; (Cornell University); s. Ankonian 3245; Reed Myers, Hyde Park, N. Y., $650.00.

Cornell Barbara 29; (Cornell University); s. Ankonian 3597; Reed Myers, Hyde Park, N. Y., $700.00.

Blackbird 21 of Dancote; (Dancote Farm); s. Dancote Eileenmere 935; Brecknock Hall, Greenport, N. Y., $390.00.

Ess Kay Eline 13; (Ess Kay Farm); s. Banmere 2; West Wind Farm, East Otto, N. Y., $450.00

Ess Kay Karama 2; (Ess Kay Farm); s. Runnymede 1918; Clayton Taylor & Sons, Lawtons, N. Y., $500.00.

Babcock Barbara 4; (Hobby Horse Farm); s. Runnymede Eileenmere 161; Bob Woodard, Camden, N. Y., $335.00.

Kenwood Blackcap 33; (Kenwood Farm); s. Kenwood Eileenmere; Brecknock Hall, Greenport, N. Y., $400.00.

Kenwood Blackbird 122; (Kenwood Farm); s. Kenwood Eileenmere; Elm Place Angus, Avon, N. Y., $600.00.

Kenwood Kate 22; (Kenwood Farm); s. Kenwood Eileenmere; Elm Place Angus, Avon, N. Y., $500.00.

Three Birchs Queen 4; (Lewis E. Minns); s. Rally Eileenmere 3051; Garden Mill Farm, Richfield Springs, N. Y., $335.00.

Mohawk Eldora Erica; (Mohawk Farms); s. Ledgesmere 25; Bob Woodard, Camden, N. Y., $400.00.

Rally Blackcap Bessie 19; (Rally Farms); s. Ankonian 3537; Red Creek Farm, Cooperstown, N. Y., $345.00.

Rally Barbara 84; (Rally Farms); s. Ankonian 3537; Lewis E. Minns, Stanley, N. Y., $425.00.

Fuerst Blackcap Lassie; (Sipperley & Ward); s. Homeplace Eileenmere 999 35; Brecknock Hall, Greenport, N. Y., $470.00.

Mahrapo Ballerna 2; (Stillwater Farm); s. Bardolier of Anoka; Brecknock Hall, Greenport, N. Y., $440.00.

S F Pride 381; (Stillwater Farm); s. Chester Hill Black Bardolier; Elm Place Angus, Avon, N. Y., $610.00.

MARYLAND NEWS

(Continued from page 48)

tle. This study is possible through a grant which became available to them in July 1958, and is part of a larger study of the pathology of breeding failures in cattle previously authorized.

It is the intention of the Laboratory to establish, under experimental conditions and with several strains of the organism, the susceptibility of virgin bulls to infection during natural service. This will give a basis that can be used to evaluate any vaccine that can be developed for bulls. The Laboratory has selected Angus bulls for use in the study.

Red Gate Farm
Production Sale
Millwood, Virginia, April 27th

SUMMARY:

51 Lots	$57,325.00, average	$1124.01
8 Bulls	16,150.00, average	2018.75
43 Cows	41,175.00, average	957.55
Top 10 Head	28,450.00, average	2845.00
Top Bull—Prince of Red Gate 178; 5-29-56; s. Imp. Prince of Rowley; d. Karama 14 of Red Gate; purchased by Greenacre Farms, Morocco, Ind.		4200.00
Top Cow—Queen Bee of Red Gate 11; 5-2-56; s. Imp. Prince of Rowley; d. Queen Bee of Red Gate 6; purchased by S. Schipper, Miami, Fla.		3500.00

SALE REPORT
(Includes lots which sold for $600.00 or more)

BULLS:

Prince of Red Gate 161; s. Imp. Prince of Rowley; Belted Fields, Haymarket, Va., $4100.00.

Prince of Red Gate 206; s. Prince of Red Gate 21; Eli B. Votaw, Jr., Wellfleet, Neb., $4000.00.

Prince of Red Gate 210; s. Prince of Red Gate 21; Courtland Farm, Aldie, Va., $725.00.

Migliore & Sons

Martin Migliore, owner
COOKEVILLE, TENNESSEE
Route 70 N.

Wm. Warmath, Cattle Mgr.

MEADOWLANIAN 3202
Most of the 12 heifers we are consigning to this sale are by this many times champion at Southern shows.

We are grateful to be invited for the second year
as a guest consignor to the
Harpeth Valley - Stanford Farms annual
"TENNESSEE JAMBOREE" Sale
at Harpeth Valley Farms, Brentwood, Tennessee on
NOVEMBER 9, 1959.

Prince of Red Gate 209; s. Prince of Red Gate 21; Gary Marbut, Missoula, Mont., $725.00.

Prince of Red Gate 214; s. Prince of Red Gate 21; Alfred Gouchenour, Woodstock, Va., $650.00.

Prince of Red Gate 220; s. Prince of Red Gate 21; Jack Hood, Stratford, Ont., Can., $750.00.

Prince of Red Gate 309; s. Prince of Red Gate 19; Deriso Ranch, Tampa, Fla., $1000.00.

COWS:

Eurotia of Red Gate 15; s. Imp. Prince of Rowley; Glennloch Farms, Houston, Tex., $1900.

Evermere of Red Gate 4; s. Prince of Red Gate 21; Woodbine Stock Farm, Huntley, Ill., $3200.

Queen Bee of Red Gate 15; s. Prince of Red Gate 19; Angus Valley Farms, Tulsa, Okla., $1000.00.

Queen of Red Gate 24; s. Prince of Red Gate 21; Jack Hood, Stratford, Ont., Can., $850.00.

Juana Erica of Red Gate 39; s. Prince of Red Gate 21; Lee Hill Farm, Fredericksburg, Va., $2000.00.

Juana Erica of Red Gate 36; s. Prince of Red Gate 21; Charles Anderson, Berryville, Va., $725.

Juana Erica of Red Gate 38; s. Prince of Red Gate 21; Holiday Farm, Grand Rapids, Mich., $850.00.

Blackbird of Red Gate 41; s. Prince of Red Gate 21; Jack Hood, Stratford, Ont., Can., $850.00.

Blackbird of Red Gate 42; s. Prince of Red Gate 21; Jack Hood, Stratford, Ont., Can., $700.00.

Bernadette of Red Gate 9; s. Prince of Red Gate 21; Frank Matteson, Richwood, Ohio, $675.00.

Enchantress of Red Gate 16; s. Prince of Red Gate 52; Jack Hood, Stratford, Ont., Can., $600.

Enchantress of Red Gate 17; s. Prince of Red Gate 19; Greenacre Farms, Morocco, Ind., $775.

Erica of Red Gate 20; s. Prince of Red Gate 19; Jack Hood, Stratford, Ont., Can., $600.00.

Evergreen of Red Gate 4; s. Prince of Red Gate 19; The Aberan Herd of Edgehill, Shadwell, Va., $2000.00.

Delilah of Red Gate 16; s. Prince of Red Gate 19; Mt. Regis Farm, Salem, Va., $825.00.

Delilah of Red Gate 17; s. Prince of Red Gate 19; Stillwater Farm, Salisbury, Conn., $1000.00.

Karama of Red Gate 36; s. Prince of Red Gate 21; Jack Hood, Stratford, Ont., Can., $900.00.

Karama of Red Gate 37; s. Bardoliermere 2 of Bee Mac; Jack Hood, Stratford, Ont., Can., $600.

Gammer of Red Gate 9; s. Prince of Red Gate 19; Lee Hill Farm, Fredericksburg, Va., $900.

Miss Burgess of Red Gate 16; s. Prince of Red Gate 19; Seven Springs Farm, Havre de Grace, Md., $650.00.

Mayflower of Red Gate 8; s. Prince of Red Gate 21; Jack Hood, Stratford, Ont., Can., $675.00.

Miss Miniver of Red Gate 18; s. Prince of Red Gate 19; L O S Farm, Litchfield, Ky., $725.00.

Miss Miniver of Red Gate 16; s. Prince of Red Gate 21; Holiday Farm, Grand Rapids, Mich., $2500.00.

Evessa of Red Gate 12; s. Prince of Red Gate 75; Charles Anderson, Berryville, Va., $625.00.

Witch of Red Gate 17; s. Prince of Red Gate 19; Raymond Pope, Vinita, Okla., $650.00.

Witch of Red Gate 16; s. Prince of Red Gate 19; Holiday Farm, Grand Rapids, Mich., $1000.

Red Gate Blackcap Bessie 21; s. Prince of Red Gate 19; Holiday Farm, Grand Rapids, Mich., $1050.00.

Red Gate Blackwood Lady 36; s. Prince of Red Gate 19; Lee Hill Farm, Fredericksburg, Va., $1025.00.

Elba of Red Gate 15; s. Prince of Red Gate 21; Holiday Farm, Grand Rapids, Mich., $600.00.

Buxom Maid of Red Gate 6; s. Prince of Red Gate 19; Charles Anderson, Berryville, Va., $750.

Pride of Red Gate 35; s. Prince of Red Gate 21; Greenacre Farms, Morocco, Ind., $950.00.

Subscribe to

LIVESTOCK MAGAZINE

For an up-to-date account of what's going on in Dixie. Write for free sample copy. Livestock Magazine, P. O. Box 4245-A, Memphis 1, Tenn.

Rose Creek Farms

BREEDING BETTER ANGUS PROGRESSIVELY SINCE 1938

BARDOLIERMERE LAD — by the "Lad"
PRINCE BURGESS F. B. — by the "210th"
BANDOLIER 53d R. C. — by Bandolier of Anoka 66

All top sires from modern quality strains. Bred to one of America's better cow herds.

Production Testing Program in effect. Our show record over the years speaks for itself.

MADISONVILLE, KENTUCKY

O. M. Kington, Owner **Haggard Page, Manager**

EILEENMERE 1032d

The Home of

Ankonianmere 1032d McCartt

"His every calf of Merit"

Our great son of Eileenmere 1032d. He is proving to be one of the best breeding sons of the 1949 International Champion.

McCARTT FARMS

J. H. McCartt **P. O. Box 6 Wartburg, Tennessee**

30 YEARS OF CONSTRUCTIVE BREEDING SHOWS ITS RESULTS WITH THESE PAST WINNINGS

Champion Heifer—1956 Kentucky State Sale.

Champion FFA Heifer—1956 Ky. State Fair.
Champion 4-H Heifer—1958 Ky. State Fair.
Champ. FFA Steer—'56 Dist. Show, Glasgow.
Sr. Champ. Female—1959—Ky. Sweepstakes.
Gr. Ch. Sale Female—1959 Ky. Sweepstakes.
2nd in class—1959 Ky. Sweepstakes Futurity.

HERD SIRES: WHITNEY EILEENMERE 43, by "210"

WHITNEYMERE 1063, by ANKONIAN 3263

HOLDER BROS. ANGUS FARM

R. D., F. B., Noah
Benny, Samuel, Sons

GAMALIEL KENTUCKY

GREENOAKS

Plantation

HERD SIRES:

- Eileenmere of Dwight 7th by "Toby", Eric Lad 4th of Dwight
- Barbarian of Rosemere 308 by Barbarian of Rosemere 269
- Eileenmere L 3575 by Ankonian 3575

MR. & MRS. HENRY D. GREEN, OWNERS ***MADISON, GEORGIA***

Farm is located on the Madison-Monticello Highway

SOLITUDE STOCK FARM

ABERDEEN-ANGUS DIVISION

Goodlettsville, Tennessee

H. L. WORRELL

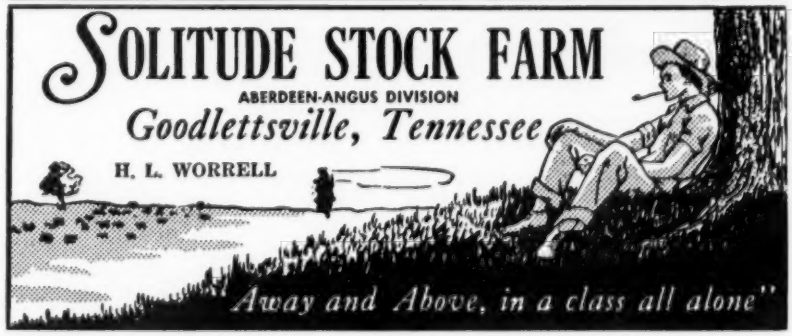

Away and Above, in a class all alone"

Angus Manor Farms
SEE US FOR QUALITY CATTLE
Phone: BADEN 60-W-1
IRVIN SCHENK
R. R. 2 Petersburg, Ontario, Canada

Liberty Grange Farm
FOR SALE:
6 coming two-year old bred heifers.
20 cows—three to ten years old. Some with calves at side, others to calve from April on. Reason for selling—farm in Conservation Reserve.
Bulls of serviceable age and younger.
MR. & MRS. HAROLD L. AUSTIN
Route 3 Lancaster, Wisconsin

Our offering at the North Central Iowa Association Sale, June 3 . . .
2 Bulls 2 Bred Heifers
All by Bandolier 434 of Kentridge
BYRNES BROS.
WAUKON, IOWA

THISTLEMERE FARMS
MICHIGAN'S GOOD ANGUS
of
EILEENMERE, BARDOLIER
BANDOLIER & IMPORTED
BLOOD LINES
DEXTER HORTON, OWNER
ROBERT BARGER, MGR.
HOLLY, MICHIGAN

Eileenmere 1715
Great young son of Eileenmere 1100
Owned Jointly By
DONBAR FARMS
Don and Barbara Mills
ROSEVILLE, ILLINOIS
WEIR'S ANGUS FARM
W. T. Weir
GLADSTONE, ILLINOIS
BRUCE BRICKER FARM
MACOMB, ILLINOIS

GALLOGLY BROTHERS
Senior Herd Sire
BARDOLIERMERE OF HIGH HILL
Junior Herd Sire
BARDOLIERMERE 10th
Both by Bardoliermere 2d
Breeding the Best of Bardoliermere 2d's Our Business
GENE AND BILL
Rt. 2, Chandlersville, Ohio

CHICAGO MARKET

(Continued from page 46)

price-wise right up until the finish. Several loads of Angus heifers topped at $32.00 to equal the highest price since January 1953. The bulk of the good and choice heifers sold from $26.50 to $29.00.

Higher price trends for finished steers continued to place replacement cattle in strong hands. Demand continued broad for stockers and feeders, with prices presently highest in several years. Choice quality steer calves continued to turn in the high $30 and low $40. Choice stockers were bulking from $27.00 to $32.00.

Recent data from the nine Corn Belt states indicated that the buying of stockers and feeder cattle and calves this spring has topped all records for the season.

In March, cattle finishers in these states bought 344,018 cattle and calves, 20 per cent more than the former March record of 284,697 established last year. The three-month total for 1959 was also a new record, at 1,021,065, compared with the former peak of 895,139 set last year. High returns for fat steers and the record number of cattle purchased for feeding purposes reflects good times for cattlemen. Beef cattle continued to hold the No. 1 spot as head of the farm price list. It is by far the red meat most in demand over the meat counters all over the nation in face of strong competition from pork and poultry.

Rose & McCrea's Annual Sale

Maysville, Missouri, April 13th

SUMMARY

76 Lots	$39,400.00, average	$518.42
51 Bulls	29,650.00, average	581.37
25 Cows	9,750.00 average	390.00
Top 10 Head	9,075.00, average	970.50

Top Bull—Corrector 936 R & Mc; 6-19-56; s. Prince Georgina R & Mc; d. Blackcap Princess 85; purchased by Ralph Bridgeford & Sons, Perry, Mo. 1525.00

Top Cow—Gammer R & Mc 107; 2-8-57; s. Blackbird Prince R & Mc 6; d. Gammer R & Mc 44; purchased by Joe McKenny, Kansas City, Mo. 700.00

SALE REPORT
(Includes lots which sold for $375.00 or more)

BULLS:

Corrector 1076 R & Mc: s. Prince Georgina R. & Mc; William & Genevieve Gaskins, Merriman, Neb., $1500.00.

Corrector 637 R & Mc; s. Prince Georgina R & Mc; Heart Cattle Co., Sedan, Kan., $600.00.

Corrector 627 R & Mc; s. Prince Georgina R & Mc; Alfred Marquardt, Van Meter, Iowa, $1025.00.

Corrector 697 R & Mc; s. Prince Georgina R & Mc; R. D. Parrish & Sons, Holliday, Mo., $625.00.

Corrector 617 R & Mc; s. Prince Georgina R & Mc; Heart Cattle Co., Sedan, Kan., $650.00.

Corrector 817 R & Mc; s. Prince Georgina R & Mc; Heart Cattle Co., Sedan, Kan., $600.00.

Corrector 787 R & Mc; s. Corrector 103; William & Genevieve Gaskins, Merriman, Neb., $675.00.

Corrector 777 R & Mc; s. Prince Georgina R & Mc; Raymond Lyle, Burlington Junction, Mo., $900.00.

Corrector 747 R & Mc; s. Prince Georgina R Mc; Heart Cattle Co., Sedan, Kansas, $600.00.

Corrector 757 R & Mc; s. Prince Georgina R & Mc; P. D. Linville, Norborne, Mo., $600.00.

Corrector 727 R & Mc; s. Corrector 103; Joe Eiberger, Stanberry, Mo., $500.00.

Corrector 57 R & Mc; s. Prince Georgina R & Mc; Nielson Bros., Barnard, Mo., $600.00.

Corrector 47 R & Mc; s. Prince Georgina R & Mc; Heart Cattle Co., Sedan, Kan., $600.00.

Corrector 187 R & Mc; s. Corrector R M 262; B. J. Eiberger, King City, Mo., $525.00.

Corrector 57 R & Mc; s. Corrector R M 262; Otis Wells, Ren, Mo., $550.00.

Corrector 77 R & Mc; s. Prince Georgina R & Mc; Harvey Dowden, Parnell, Mo., $450.00

Corrector 27 R & Mc; s. Corrector R M 262; Harold F. Trumpp, Clay Center, Kan., $700.00.

Corrector 87 R & Mc; s. Corrector Mc; Harry Messick, Bolckow, Mo., $500.00.

Corrector 17 R & Mc; s. Corrector R M 262; Harold F. Trumpp, Clay Center, Kan., $700.00.

Corrector 77 R & Mc; s. Corrector Mc; Alfred Marquardt, Van Meter, Iowa, $600.00.

Corrector 97 R & Mc; s. Prince Georgina R & Mc; John C. Goff, McFall, Mo., $400.00.

Corrector 217 R & Mc; s. Prince Sunbeam 311; R. S. McCammon, King City, Mo., $550.00.

Corrector 17 R & Mc; s. Corrector R M 262; James H. & Joy Gibson, Union Star, Mo., $525.00.

Corrector 97 R & Mc; s. Prince Sunbeam 311; John W. Dowden, Maryville, Mo., $475.00.

Corrector 67 R & Mc; s. Prince Sunbeam 311; Merton L. & George H. Smith, Brimson, Mo., $500.00.

Corrector 137 R & Mc; s. Prince Sunbeam 311; Melvin C. Holmes, Worth, Mo., $385.00.

Corrector 446 R & Mc; s. Prince Georgina R & Mc; Ora M. Glenn, Norborne, Mo., $525.00.

Corrector 87 R & Mc; s. Prince Georgina R & Mc; Albert R. Nielson, Barnard, Mo., $500.00.

Corrector 857 R & Mc; s. Corrector R M 262; Lawrence Skugland, Barnard, Mo., $600.00.

Corrector 538 R & Mc; s. Corrector R M 262; Kyle Snead, McFall, Mo., $480.00.

Corrector 897 R & Mc; s. Corrector R M 262; Heart Cattle Co., Sedan, Kan., $700.00.

Corrector 347 R & Mc; s. Prince Georgina R & Mc; Heart Cattle Co., Sedan, Kansas, $700.00.

Corrector 357 R & Mc; s. Prince Georgina R & Mc; Roy Foland, Grand River, Iowa, $425.00.

Corrector 247 R & Mc; s. Prince Georgina R & Mc; Heart Cattle Co., Sedan, Kan., $500.00.

Corrector 267 R & Mc; s. Prince Georgina R & Mc; David Hammer, King City, Mo., $435.00.

Corrector 207 R & Mc; s. Corrector Mc; Robert T. Herschberger, Chillicothe, Mo., $400.00.

Corrector 397 R & Mc; s. Prince Georgina R & Mc; Sam Davis, Maysville, Mo., $500.00.

COWS:

Jestress R & Mc 307; s. Corrector R M 262; Carl M. Wooderson & Sons, Olathe, Kan., $450.00.

Gammer R & Mc 67; s. Corrector R M 262; Dale O. Miller, Craig, Mo., $450.00.

Blackcap Empress R & Mc; s. Prince Sunbeam 311; Lawrence Skugland, Barnard, Mo., $480.00.

Pride R & Mc 466; s. Prince Georgina R & Mc; M. L. McCrea, Jr., Maysville, Mo., $460.00.

Miss Burgess R & Mc 456; s. Prince Georgina R & Mc; Carl M. Wooderson & Sons, Olathe, Kan., $400.00.

Pride Mc 365; s. Prince Georgina R & Mc 11; Carl M. Wooderson & Sons, Olathe, Kan., $460.00.

Eline R & Mc 127; s. Corrector Mc; Jackie Lee Miller, Craig, Mo., $390.00.

Pride R & Mc 406; s. Corrector Mc; L. D. & Anna Mabel Parmon, Albany, Mo., $400.00.

Erica R & Mc 167; s. Prince Eric R & Mc 2; Lawrence Skugland, Barnard, Mo., $380.00.

Erica R & Mc 277; s. Corrector Mc 55; Raymond Lyle, Burlington Junction, Mo., $400.00.

Barbara R & Mc 336; s. Corrector R M 262; Mervyn Heinz, Cosby, Mo., $390.00.

Erica R & Mc 117; s. Corrector R M 262; Raymond Lyle, Burlington Junction, Mo., $390.00.

Nokomis Angus Ranch First Production Sale

Pana, Illinois, April 17th

SUMMARY:

59 Lots	**$16,435.00, average**	**$ 278.55**
14 Bulls	**4,150.00, average**	**296.42**
45 Cows	**12,285.00, average**	**273.00**
Top 10 Head	**3,785.00, average**	**378.50**
Top Bull—Curtins Eileenmere 7; 3-29-56; s. Eileenmere 1365; d. Enchantas Eileen C; purchased by Harvey Sarver, Oconee, Ill.		**500.00**
Top Cow—Elga Erica N A R; 7-25-57; s. Blackcap Eileenmere 261; d. Elga Erica L 382; purchased by O. E. Johnson, Nokomis, Ill.		**420.00**

SALE REPORT:

(Includes lots which sold for $250.00 or more)

BULLS:

Bardolcap; s. Bardolmere WR 9; Homer E. Mower, Findley, Ill., $330.00.

Nokomere M 28; s. Homeplace Eileenmere 120; George Blankenship, Hillsboro, Ill., $295.00.

Nokomere X 48; s. Homeplace Eileenmere 120; George Swinger, Taylorsville, Ill., $415.00.

Nokomere M 68; s. Homeplace Eileenmere 120; Darrel McAffee, Rosamond, Ill., $275.00.

Nokomere C 18; s. Eileenmere H D 15; Francis Evans, Mulberry Grove, Ill., $310.00.

Blackmere R; s. Sunrisemere Blackman; Paul Edwards, Hillsboro, Ill., $265.00.

Postelmere G J V 3; s. Postelmere 722; Lester Holliman, Nokomis, Ill., $285.00.

Sigrists Pride; s. Bradolier 80; C. V. Rathgeber, Morrisonville, Ill., $375.00.

COWS:

Enid Elva T & T 48; s. Eileenmere 487 P J; Melvin H. Fesser, Raymond, Ill., $350.00.

Enid Elva T & T 46; s. S G Bardoliermere 10; Theodore Ernst, Kinmundy, Ill., $270.00.

Blackbird T & T 97; s. Eileenmere 487 P J; Theodore Ernst, Kinmundy, Ill., $300.00.

Blackcap Judy T & T 3; s. Eileenmere 487 P J; Francis Evans, Mulberry Grove, Ill., $260.00.

K Eileenmere R; s. Eileenmere 1397; Harley Freise, Irving, Ill., $350.00.

Pridemere T R; s. Eileenmere 1397; Everett McWard, Morrisonville, Ill., $340.00.

Miss Ellunamere P 8; s. Postelmere 3; John Jones, Moweaqua, Ill., $330.00.

Blackbird Marshall J 19; s. Blackcap Marshall L 7; Francis Evans, Mulberry Grove, Ill., $280.00.

Blackcap Y 11; s. Eileenmere 1655; Colbrook & Curtin, Stonington, Ill., $265.00.

Black Girl of Yakey Acres; s. Eileenmere 1655; H. V. Schrumpp, Highland, Ill., $280.00.

Princess Elba 13; s. Edgewood Double Epponian; W. A. Buckles, Nokomis, Ill., $300.00.

Blackbird L 431; s. Burgess Lad 3 of Locust Hill; Lloyd Barnes, Pana, Ill., $250.00.

Bandolier Miss; s. Eileenmere W W 44; Curtin Angus Farm, Blue Mound, Ill., $320.00.

Miss Enchantress S; s. Eileenmere 1104; W. A. Buckles, Nokomis, Ill., $275.00.

Erica R S 187; s. Rubicon Blackmere 2; Lloyd Barnes, Pana, Ill., $270.00.

Kellers Blackcap Lady K 92; s. Burgess Lad 3 of Locust Hill; John Jones, Moweaqua, Ill., $350.00.

Callie R 9; s. Revolution Devine 2; August Tomi, Taylorville, Ill., $335.00.

Kellers Blackcap 4; s. Eileenmere R A 2; Lloyd Barnes, Pana, Ill., $250.00.

Ballindalloch W 2; s. Bondolier Blackcap K; Glengarry Farms, Mt. Carroll, Ill., $350.00.

Ikemeres Model B; s. Ikemere M; Lloyd Barnes, Pana, Ill., $250.00.

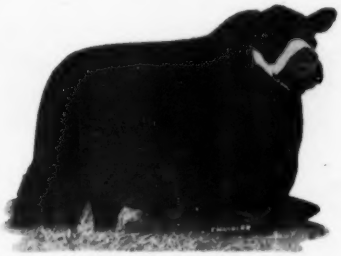

KEYSTONE OF RED GATE
Owned jointly with KerMac Angus Ranch.

ALL KEYSTONE OF RED GATE SALE!

NOVEMBER 16, 1959

Breeding age bulls — sons of Keystone of Red Gate
Birdeye bred heifers carrying the service of Keystone of Red Gate.

Over 500 brood cows of true Birdeye discrimination and quality from Bandolier-Bardolier-Eileenmere and Sunbeam bloodlines. Registered Angus since 1936.

Sons of Keystone of Red Gate sold very well in the last two KerMac sales.

STOP BY THE FARM FOR A VISIT!

Birdeye ANGUS FARMS
BIRDEYE, ARKANSAS
W. M. Smith & Sons owners — Jimmie Johnston manager

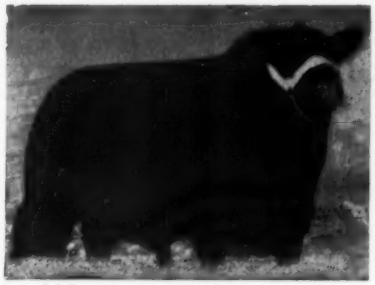

Ankonian 189th is a son of Ankonian 32180, he by Eileenmere 1032d (pictured); out of a dam sired by O. Bardoliermere.

....ANKONIAN 189th

This young bull stood second in class at the Atlantic Breeders' Bull Show and Sale at Richmond, Virginia. A great young show bull . . . a great pedigree . . . a great doing animal . . . a bully bull that will eat the bottom out of the trough . . . weighs 1100 lbs. at 16 months . . . we think he will prove to be a great herd sire. He will go into light service in July.

YOUNG BULLS BY WHITNEY BARDOLIER 3d FOR SALE.

FELTON ANGUS FARMS
MARIANNA, ARKANSAS

DAN FELTON, Jr.
OWNER

3 miles N. of Marianna on Hiway 1 or 14 miles S. of Forrest City. Phone CY 4-3316 or 4-3295.

OHIO ANGUS NEWS

"Buckeye Blacks are Better"

By John D. Hennigh, Secy., Plain City, Ohio

The Annual Meeting and Banquet of the Ohio Angus Breeders' Association was held on Monday evening, March 30, 1959 at the London Country Club, London, Ohio.

A large group of Ohio Angus Breeders were on hand for the event and enjoyed the delicious banquet dinner.

For the program that followed, Association President, William J. Ryan extended a most cordial welcome to all, Ryan acted as Master of Ceremonies and introduced many guests some of which were from out of state including Canada.

Dale Baird, Fieldman for the American Angus Association rendered some very appropriate remarks to the group.

Rowe C. Littleton, Kenton, the Ohio Angus Association representative on the Ohio Cattle Congress Committee gave a complete report on the "Cattle Congress" planned for early 1960 in Columbus, Ohio. Littleton was assisted by James Warner, Beef Cattle Specialist at Ohio State University.

Miss Daun Hauke, Mowrystown, Ohio, the 1958 Ohio Angus Queen was introduced. Miss Hauke was selected Queen as the result of her achievements at the 1958 Ohio State Fair.

The London Retail Merchants Association, London, Ohio awarded the Championship trophies which had been won during the Futurity Show that day. Mr. Ralph Sweinburg, Executive Secretary made the presentations. Recipients of the Futurity Trophies were: Grand Champion Bull, Lot 10, consigned by Louis Berman, Zanesville; Reserve Grand Champion Bull, Lot 15, consigned by Jesse Hagler & Sons, Bloomingburg; Grand Champion Female, Lot 66, consigned by Gallogly Brothers, Chandlersville and Reserve Champion Female, Lot 72, consigned by Jesse Hagler & Sons, Bloomingburg, Ohio.

Mr. Richard S. Sour, Urbana, Ohio judged the entire Futurity and Open Class Show.

At the ensuing business meeting the following officers and directors were elected for 1959. President, William J. Ryan, Milford Center; Vice President, Roy Hagler, Bloomingburg; Treasurer, Karl Kumler, Columbus; Directors elected for two year terms were: Haven Anstead, Lindsey and William Wilson, Pleasantville, Ohio.

FOOSLAND

Herd Sires:

PRINCE SUNBEAM E 141
by Prince Esquire of Sunbeam

PRINCE K 19 RLS
by Prince Sunbeam 971

LUXURY PRINCE 65 RLS
by Prince Peer 15 RLS

DON FOOS

ROUTE 7 MARION, OHIO
7 Mi. W. of Marion on St. Rt. 739

ANNUAL MEETING—OHIO ANGUS AUXILIARY

by Agnes Ryan, Sec.-Treas.

The Annual Meeting of the Ohio Angus Auxiliary was held at the London Country Club, London, Ohio on Monday evening, March 30, 1959.

Mrs. Karl Kumler, President called the meeting to order and introduced the special guests, in attendance.

Mrs. Harold Etling, Chairman of the steer raffle committee reported that the project was a success and over $300 had been added to the Ohio Scholarship Fund as a result of its success.

A report on the Angus Booth at the Ohio State Fair was given by Mrs. Rowe C. Littleton, Chairman of the Committee.

The following officers were elected to serve the Association through 1959. President, Mrs. Carlton Diefenthaler, Curtice; Vice President, Miss Agnes Ryan, Milford Center; Secretary-Treasurer, Mrs. Richard Leppert, Dublin, Ohio.

The enthusiastic group will be looking forward to a full year of Activities and good times together.

— Ohio —

OHIO STATE SALE, MARCH 31, 1959

The Spring Sale of the Ohio Association was a event of March 31, 1959. This particular sale marked the 37th consecutive sale held by the organization, the second All Ohio Futurity and by far the largest sale ever held by the Association, with 147 head selling under the Auction hammer of Paul Good, Van Wert, Ohio and Merlin Woodruff, Urbana, Ohio.

Top selling bull was Lot 23, consigned by C. C. Endley, Lima, Ohio, sold at $1400 to E. T. Woodruff & Sons, Urbana, Ohio.

Top selling female was lot 83, consigned by Ohio State University. The buyer was Tom Lamb, Canal Winchester, Ohio at $1010.

— Ohio —

COMING OHIO ANGUS EVENTS

June 21: Black Swamp Picnic, Stoney Ridge Farm, Waterville.

June 28: Marion County Angus Picnic.

June 28: Northeastern Association Picnic, Mindale Farms, Tallmadge.

Aug. 7: Black Swamp Association Show.

Aug. 22: Northeastern Association Show & Sale, Berea.

TABULATED PEDIGREES

COMPLETE WITH FAMILY NAME

5-generation Pedigree and Family Name.....$1.50
Family Names only.....50¢
(postpaid)

A complete 5-generation pedigree made up at the Aberdeen-Angus JOURNAL office. Send name and number of animal, together with date of calving, and name and number of sire and dam.

We will supply pedigree complete with family name typewritten on sheet to fit your 4¾ x 9 binder.

Pedigrees are neatly done, prompt and accurate by experienced personnel.

(WE HAVE SPECIALIZED IN PEDIGREES FOR OVER 50 YEARS)

WRITE US YOUR NEEDS TODAY

THE ABERDEEN-ANGUS JOURNAL

P. O. BOX 238 WEBSTER CITY, IOWA

Aug. 26: Ohio Show and (Night) Sale, London, Ohio.

Sept. 12: So. Central & Central Ohio Calf Sale, London.

Sept. 19: Heart of Ohio Show and Sale, Mt. Vernon.

Oct. 16: Marion County Association Show and Sale, Marion.

Oct. 24: Van Wert Show and Sale, Van Wert, Ohio.

Edgar County Aberdeen-Angus Sale

Paris, Illinois, April 15th

SUMMARY:

57 Lots	**$19,355.00, average**	**$ 339.56**
21 Bulls	**7,390.00, average**	**351.90**
36 Cows	**11,965.00, average**	**332.36**
Top 10 Head	**4,530.00, average**	**453.00**

Top Bull—Bardolier 13; 9-20-57; s. Marble Hall Erica; d. Blackcap G 38; consigned by Robert W. Snavely, Covington, Ind.; purchased by Howard Butzow, Hoopeston, Ill. **465.00**

Top Cow—M A Evergreen Erica Lady; 9-4-57; s. Erica Ladd; d. Evergreen Erica G; consigned by Maurice Anderson & Sons, Paris, Ill.; purchased by Orval Trimble & Sons, Newman, Ill. **505.03**

SALE REPORT:

(Includes lots which sold for $300.00 or more)

BULLS:

M A Eboretta Prince; (Maurice Anderson & Sons); s. Erica Ladd; A. E. Epler & Sons, Keensburg, Ill., $435.00.

Dor Macs Bardoliermere B 4; (E. J. Burns & Sons); s. Dor Macs Bardoliermere 42; Dale Mills, Indianola, Ill., $400.00.

Eileenmere B; (Billy Courson); s. B B Paris; Herschel Ervin, Toledo, Ill., $305.00.

Eileenmere Esette G 4; (Orville E. & Katherine Galway); s. Blackcap of G G; Chester Hennold, Kansas, Ill., $300.00.

Eileenmere J G 54; (Joseph Geheb); s. Eileenmere 1293; O. E. Potter, Dana, Ind., $400.00.

Bandoliermere of Maplemere; (Phillip L. Landes); s. Bandoliermere of Maplemere; Charles Courtney & Sons, Ashmore, Ill., $345.00.

Prince Empress H H N; (Hugh H. Nees & Sons); s. Marshlands Blackcap 4; John Taylor, Fairmount, Ill., $400.00.

Eulimamere 3; (Secondino Bros.); s. Eileenmere 1288; Jim Law, Effingham, Ill., $380.00.

Eulimamere 6; (Secondino Bros.); s. Eulimas Eileenmere 2; Charles Stone & Son, Rosedale, Ind., $400.00.

Bardolier 13; (Robert W. Snavely); s. Marble Hall Erica; Howard Butzow, Hoopeston, Ill., $465.00.

Bardoliermere of Maplemere; (Sunny Brook Stock Farm); s. Bardoliermere 3; J. V. Newhart, Paris, Ill., $440.00.

Eileenmere of O S T 11; (Orval Trimble & Sons); s. Eileenmere of OST; S. D. Fischer, Indianola, Ill., $400.00.

Blackcap Erica H T; (Harold Tuttle); s. Evergreen Erica of BB 102; Russell Moffett, Ashmore, Ill., $360.00.

Eileenmere W 1101; (Forrest Weger); s. Eileenmere 1189; Wint Kerns, Hillsdale, Ind., $410.00.

N P R Worthy Evader; (Nelson P. Roberts); s. Black Evader of Broadus; Darrel Wilson, Cristman, Ill., $400.00.

Prince Erica 4 HHN; (Hugh H. Nees & Sons); s. Marshlands Blackcap 4; Russell Snearly, Paris, Ill., $355.00.

COWS:

Rich Mar Ida 20; (Maurice Anderson & Sons); s. Eileenmere 1072; Clayton Perisho, Paris, Ill., $380.00.

M A Queen Rosina 2; (Maurice Anderson & Sons); s. Erica Ladd; J. V. Newhart, Paris, Ill., $500.00.

M A Eborea Queen 2; (Maurice Anderson & Sons); s. Erica Ladd; J. V. Newhart, Paris, Ill., $500.00.

Valley Burgess Vaney; (Gordon B. Almy); s. Valley Burgess Bardolier; Clayton Perisho, Paris, Ill., $370.00.

Almy Revolution Vaney; (Gordon B. Almy); s. Revolution 8 of Edgewood; Chester Hennold, Kansas, Ill., $400.00.

Eborea B of Angmere 5; (E. J. Burns & Sons); s. Bandoliermere 58; Ronda Pautle, Cristman, Ill., $390.00.

Eborea Elba B B ; (E. J. Burns & Sons); s. Dor Macs Bardoliermere 42; Hi View Farms, Brandenburg, Ky., $380.00.

Blackcap Bessie of Angmere; (E. J. Burns & Sons); s. Dor Macs Bardoliermere 42; Orval Trimble & Sons, Newman, Ill., $420.00.

Angmeres Pride B 3; (E. J. Burns & Sons); s. Dor Macs Bardoliermere 42; Frank Kaulig, Metcalf, Ill., $305.00.

Enchantress Janerica; (E. J. Burns & Sons); s. Dor Macs Bardoliermere 42; Hi View Farm, Brandenburg, Ky., $410.00.

Enchantest G; (Joseph Geheb); s. Eileenmere 1293; Clayton Perisho, Paris, Ill., $380.00.

Barbara L L 3; (Loren Loop); s. Shadow Isle Prince Eric 17; Frank Kaulig, Metcalf, Ill., $300.00.

Princess Pride of Eileenmere 6; (Loren Loop); s. Eileenmere of Maplemere 40; Harry Fulwider, Hindsboro, Ill., $370.00.

Eline Erica; (Linda Loop); s. Shadow Isle Prince Eric 17; Harry Fulwider, Hindsboro, Ill., $305.00.

Blackcap Bessie 10; (Secondino Bros.); s. Bandoliermere Sec; Hi View Farms Brandenburg, Ky., $450.00.

Tolan Missie Sec; (Secondino Bros.); s. Eileenmere 1288; Forrest Weger, Flat Rock, Ill., $370.00.

Blackcap Gouty G 4; (Robert W. Snavely); s. Tip Top Enchanter B; Paul Watson, Paris, Ill., $300.00.

Blackcap W R; (Weger & Rollings); s. Eulimas Bandolier Lad; Hi View Farms, Brandenburg, Ky., $415.00.

Rich Mar Black Belle 4; (Rich Mar Farm); s. Rich Mar Eileenmere 48; John Taylor, Fairmount, Ill., $325.00.

HOME OF

BARON OF LAKEWOOD 61st

Summer yearling son of Black Baron of Barnoldby.

Come by and see him.

LAD-OR FARM, SCRANTON, IOWA

WESTON'S ORIGINAL LIFETIME NECK TAG

The favorite of most stockmen, and the most copied tag on the market. Made of rustproof aluminum steel alloy (3¼" long, 2¼" thick). Durable, lightweight, easy-to-see and stays bright. Chain is brightly finished steel with cadmium plated key ring fastener. Black numbers are baked on to last. Order your chain, tag and fastener sets now!

FREE: Key ring pliers with each order of 25 or more complete chains. Complete set with any numbers (1 to 100) **$1.50**

WESTON Manufacturing & Supply Co.

1937 Speer Boulevard, Denver, Colorado

GOLDBERG ANGUS FARM

"The Home of Preferred Angus"

HERD SIRES:

ANKONIAN BARD FA 13
(Son of O. Bardoliermere)

GOLDMERE of MOORHEAD 16

ANKONIAN 3589
(A full brother of Brays Island's outstanding herd sire, Ankonian 3547)

Some of our families: Cherry Blossom, Fannie Bess, Gammer, Ruth, Royal Lady, Blackwood Lady, Queen Dolly, Ada Queen L, Miss Wix, Karama, Black Jestress, Black Beauty Zara, Blueblood Lady, Katinka, Witch and Georgina.

Herd Bull Prospects For Sale At All Times At Reasonable Prices.

Max Goldberg, Owner

MOORHEAD, MINNESOTA

Farm 5 Miles East of Moorhead on Highway 10 and 1 Mile North

This page is for all women interested in Aberdeen-Angus cattle. Join your local, State and the American Angus Auxiliary. Send NEWS items to: Mrs. Jean Brandrup, Editor, Auxiliary News, Webster City, Iowa.

Now Is The Time For Outdoor Beef Cookery

Mrs. Walter Olson, Jr., Calamus, Iowa

Now that the snows are finally gone and our yards are looking their best, we want to enjoy them. So let's start cooking outdoors. It's fun—it's easy—and it awakens a little of the pioneer and gypsy in all of us.

Leave the dinner bell in the closet, because the smell of a thick, juicy Angus steak sizzling over hot coals and smoking hickory chips will bring everyone running with a hearty appetite (maybe even the neighbors.)

Whether it's a special occasion or everyday living, there's a steak, roast or ground beef dish to fit your taste.

The use of charcoal broilers has increased the beef consumption at our house. With the use of one of the reasonably priced portable broilers, or a simple pit of brick or rock construction, plus some choice Angus steaks from your freezer, you can serve your guests something that is listed at the top of the menu in the finest eating establishments in the world.

This is something all of us can do—serve some of this delicious charcoal-broiled beef and get some of our friends started with charcoal broilers. It's not only a fine way to entertain guests, but it it good for our business.

My husband enjoys sitting out in the yard with his friends on a nice summer evening watching the steaks broil. We usually serve the meal indoors as it is much more convenient for us.

Anyone who has tasted a choice Angus steak prepared over charcoal will certainly be looking for another one.

How to broil a steak on your outdoor grill:

1. If the steak is one inch thick, the grill should be 2 to 3 inches from the coals. If it is two inches thick, it should be 3 to 5 inches from the coals.
2. Broil until the top of the meat is brown.
3. Season with salt and pepper. (Seasoning before the surface is brown will tend to draw the juices from the steak.)
4. Turn meat and cook until done.
5. Season and serve at once.

A gravel base in your outdoor cooking unit allows the fire to "breathe", makes cleaning easier and will increase the life of the unit. Use enough gravel to make the bed level out to the edge of the bowl. Arrange a pyramid of briquets about 12 inches in diameter and 5 to 6 inches high on the gravel. Apply lighter fluid and light. When a gray ash has formed on the outside of the briquets, they are ready to spread for cooking.

To Roast:

Heap the briquets in a pile toward the rear of the unit and let the heat reflect off the hood and cook the roast. Form a drip pan from heavy duty aluminum foil and place it under the roast to catch the drippings—thereby avoiding a flame-up. To reduce flame-up during broiling, spread the coals at least ½ inch apart throughout the bottom of the unit.

One of the most common errors in meat cookery (indoors or out) is the use of high temperature. All beef roasts should be roasted at 300° F. A low temperature will retain more of the juices and will give you a juicier and more flavorful cut. I suggest using a roast meat thermometer to take the guesswork out of roasting.

According to the National Live Stock and Meat Board, ground beef is as high in nutritive value as the tastiest steak. Hamburger broiled over charcoal is delicious, too. Did you ever eat a surprise-burger? Your youngsters will love this. Flatten a number of ground beef patties and on top of each spread different taste delights, such as pickle relish, chopped olives, chopped onions, chopped mushrooms, or a cheese slice. Then, put another ground patty on top of each—crimp the edges and broil until done. It's quick, it's easy, it's good to eat and every one is a surprise.

Life Story of Illinois Angus Auxiliary President

Mrs. Barbara Fassett, president of the Illinois Angus Auxiliary, a petite brunette, grew up on a farm in Pike County, Illinois. Trained as a beautician, she worked at that trade for several years. It was then that she met and married Eugene Fassett.

When Gene and Barbara were first married they lived on a farm close to Reynolds, later moving to a place in the Alexis vicinity where they remained for 11 years. They purchased their present home near Biggsville and moved there in 1956. They have two children, Bonnie Jean 16, and Warren 11, who are both 4-H members. Bonnie has done exceptionally well in her club work and with her Angus steers.

The Fassets have always had a purebred herd of Angus and Gene feeds Angus steers for the Chicago market. In 1954 they showed an Angus steer, "Candy," which won seven fat steer shows and the Grand Champion steer award at the American Royal in Kansas City, Mo., where they sold him.

Versatile, Barbara is equally "at home" conducting the meeting at the Illinois Angus Auxiliary luncheon, in the role of homemaker, or when leading an Angus cow brute in a sale or show.

She attends the Methodist Church and takes an active part in the Biggsville Woman's Club. Her hobbies are sewing (she makes her own and her daughter's clothes), and she loves to knit and refinish old furniture.

Barbara is a charter member of both the National and the Illinois Angus Auxiliaries. She enjoys attending Angus shows and sales. . . . **Lucy Bonnett**

Illinois Beef Promotion

The newly appointed Illinois Beef Promotion committee have been very busy making plans to make salesmen of every woman interested in Angus cattle. These women are as follows: Mrs. Maurice Stenzel, Chairman, Osco; Mrs. Carl Bonnett, Prairie City; Mrs. Theron Bradley, Avon; Mrs. Coder Hamilton, Good Hope; Mrs. Ross Hanna, Little York; Mrs. Don Mills, Roseville. The Illinois Angus Associations have given the "go-ahead" and gave $100 to use to advance the promotion of the favorite subject, ANGUS and BEEF.

A beautiful poster was drawn by Mrs. Theron Bradley and an especially fine letter was written by Mrs. Carl Bonnett and published in the April issue of the ANGUS JOURNAL.

It is the hope of the Illinois women that all will help to get across the idea to serve BEEF, or talk BEEF, and what do you know **we will be selling beef.**

HERD CLASSIFICATION
Questions & Answers

(Continued from page 42)

age for classification. In this way we hope to get average scores of the offspring of individual cows and herd bulls as we feel this will give us a good rating of the producing ability of these cows and bulls. We are very anxious to get them classified as young as possible so we can get scores of as many calves as possible. We want to have them scored before they are sold or leave the herd, otherwise, only a selected few of a bull's calves will be used and we won't get a true picture of his producing ability.

Question: How much does classification cost?

Springer: Fees for classification on an individual herd basis are as follows: For the first 25 animals or less it is $2 per head. Over 25, the cost is $1.50 per head for each animal over 25. On a group herd classification basis the fee is $1.50 per head for a minimum of 75 head. When a group of breeders join together under an association or group sponsorship the fee is also $1.50 per head and on all animals over 75 head 50c per head is returned to the sponsoring group or association. Several local and state associations over the country have received checks through this program and I know the money was very welcome.

Question: Some of us are wondering why all the classifiers are men from east of the Mississippi?

Springer: Frankly, we haven't found anyone yet, although we have made inquiry of numerous men. So far, the ones we have approached have been too busy to consider the job. In the future we expect to have classifiers from many sections of the country but in any case we will reserve the right to designate who will classify each particulr herd of cattle.

Question: Since each animal is classified by being compared against an ideal for the breed, I am wondering if we have pictures or models of ideal animals? If we do not have, is there any program toward preparing such models or pictures?

Springer: We do not have a picture of an ideal animal. In connection with a model, it is very difficult to state in inches how deep, how thick, or how tall, an ideal animal should be, but I am sure some day we will have some kind of schematic drawing of an ideal animal.

Question: Is it possible to have only a portion of a herd classified?

Springer: No, one of the requirements of the program is that all the animals over 15 months of age must be classified. When a member submits an application for classification, we mail him a herd file sheet taken from his herd file in the office. This includes all the animals over 15 months of age under the membership

HERD SIRES

DOR-MAC'S BARDOLIERMERE 51
Sired by O. Bardoliermere 2d. He is a full brother to the University of Illinois bull. His calves are now arriving.

ANKONIAN 35148
Sired by Homeplace Eileenmere 999-35th. His calves will be featured in our show herd this year.

BARDOLIER 500th of WILTON
Sired by Black Bardolier of White Gates 3d. Owned jointly with Wilton Farms.

• VISITORS WELCOME •

KINSINGER ANGUS FARMS
JOHN & DICK KINSINGER — CAMBRIDGE CITY, INDIANA
Phone: 2579 Greensfork

Bred Right — Breeding Right

IMP. GEORGIAN CAVALIER OF DALMENY

Stype Jovial Cavalier (129728)	Ervillax of Harviestoun (121581)	Janric of Dalmeny (117559)	Jarl Eric of Derculich
			Janessa of Dalmeny
		Ervilla of Harviestoun (128768)	Jullan Eric (102891)
			Erato of Harvisetoun
	Jilt 36th of Maisemore (135140)	Gay Eric of Bleaton (111238)	Justice Eric (81403)
			Girl Rosa of Bleaton
		Jilt 31st of Maisemore (118425)	Prince Pike of Maisem
			Jilt 12th of Maisemore
Gitana of Dalmeny (147553)	Jarrah Eric of Derculich (126372)	Prince Pridemar of Gaidrew (120914)	Keystone of Dunira
			Primrose of Gaidrew
		Jinny Erica of Derculich (131052)	Jask Eric (110718)
			Jingle Erica of Derculich
	Gita 2d of Dalmeny (136635)	Baron Brahma (106924)	Euripides of Balfron
			Budding Maid of Harv
		Gita of Borgie (113126)	Vandal of Tillybin
			Geranium 2d of Borgie

Scotch pedigree students are constantly reminding us of the fine way Georgian Cavalier of Dalmeny is bred. So many of the good Scotch herds in his pedigree . . . Stype, Harviestoun, Derculich, Dalmeny and Gaidrew to name a few.

C-T RANCH

MIAMI, 5 miles East on Hiway 10 **OKLAHOMA**

OWNER: G. L. Coleman, Trust
TRUSTEES: George L. Coleman, J. A. Robinson and M. K. Hutts

MANAGER: M. K. Hutts
FOREMAN: Dick Lawson
Ph.: KIM 2-2950 or 2-4488

THE ORCHID PATH

Whitneymere 512th, grand champion bull of the 1959 Florida State Fair treading the orchid path in the parade of champions at the Tampa show. Owned by Jim Farquhar of Gulfstream Farm, Ft. Lauderdale, Florida, and Paul E. Fitzpatrick of El-Clair Farm, also of Ft. Lauderdale, the "bull on the orchids" was reserve Junior champion of the 1957 International. Whitneymere 512th is by Whitneymere, his dam a Blackcap Fandie daughter of Homeplace Eileenmere 210th.

name. Then the member draws a red line through those animals which have been sold for slaughter, or have died, and when we get that list back, it becomes the list from which the classifier does his work. The only animals which are not classified are crippled cows or bulls whose physical condition might be reflected in their classification score. In other words, it would be unfair to classify them.

Question. Since the classification program has been in effect, have any of the International Grand Champion bulls or cows been classified?

Springer: I am sorry, that information is not available. Official classification scores are the property of the member of the Association who owns the animal at the time it is classified and the Association does not make public any classification scores of individual animals.

Question: Is it possible for me to find out how my herd classification score average compares to the National average or a regional average?

Springer: I have no authority to say this, but I suppose someday when we have a sufficient number of cattle classified national average classification scores will be made available. At that time we will probably have average scores made for various parts of animals such as legs, heads, loin, etc. Understand, I am saying this with no authority, but I expect someday these figures will be significant and that they will be made available. Right now, we do not have enough scores for such an average to mean a great deal.

Question: On the present score card feet and legs are worth more in points than the head. I would like to know why the head was not rated as high as feet and legs?

Springer: I am glad you asked that question because we have just the man to answer it. When we made up the score card it took a lot of thought to come up with a set value for each part of the animal. I would like to ask Dr. Miller for his comments on your question.

Dr. Miller: I have never seen a score card with which I was 100 per cent pleased and while I am not 100 per cent pleased with the current score card used by the Association, I have no basis for offering any improvement. I do have one suggestion that might help us with improving the score card.

After the classifiers have used this score card for some length of time I feel sure they should have a meeting to discuss where they might change it in some manner. I don't believe it will ever be necessary to make any major changes, but I am sure that over a period of time we will want to make some refinements in it.

A point which could be argued for some time concerns changing the score card to put more emphasis on one particular part of the animal. In other words, it might be that from the averages of many thousands of cattle it was determined that the hind quarters and legs of Angus cattle might need the most improvement. If this was the case maybe it would be a good idea to give a higher value for those parts of the animal by lowering the score for some other parts. This is just a possibility and an example of how and why this score card might be changed in the future.

However, I agree with the man who asked the question because I think there should be a higher score for the head.

Dr. Nelson: Just so we have the opposite side in . . . before we raise the score for head and neck, I would like to lower it.

Question: Has there been any thought given to estimating the heritability for different parts of the animal? It's possible some things in the score card are more heritable than others. As a matter of fact it might be that some of the things we are using to make up the score card are not heritable at all. If this is the case would it be a good idea to eliminate those things which are not heritable?

Springer: We may have some indications about the heritability of various parts of the score card when we have a much greater number of classification scores and also when information is obtained on the growth rates and weight-gaining ability of Angus calves, but at the present time we have no information on the points you asked about.

Question: It seems to me there is some justification for estimating the heritability of various parts of the score card. In other words if we had such information a breeder who wanted to improve feet and legs could get some estimate of how difficult a job he would have. How do you feel about this?

Springer: I think you are 100 per cent right. As yet we do not have any such estimates of how heritable various things are, but it seems to me we should have in the future and I am sure our research committee is considering a way to determine those factors when we get enough information.

Richards: I would like to say this much . . . our herd classification and the herd improvement record program which will be starting soon are designed to give Angus breeders an opportunity to have figures available to them which will give them an indication of the producing ability of their cows and bulls. Someday we will be able to go to a breeder's herd and see a good bull calf and the owner will say, "He is out of my best cow." Maybe we will ask, "How do you know she is your best cow?" And, he will say, "Here are the classification scores of her last three calves. Here is a record of their weight gains." I believe any Angus breeder who has this concrete evidence to present potential buyers will be in a much better position than most breeders are today.

Dr. Nelson: I would like to comment on the heritability of certain traits. I believe it should be pointed out that if it's

a trait which is not inherited at all we should admit that no matter how much we select for it and no matter how much emphasis we put on it, we won't change it. On the other hand if a trait is highly heritable we can select for it and make a great deal of progress rather rapidly. These are the extreme situations. The point is, I believe, that the traits on the present score card fall in between those two extremes. In other words, we will be able to improve some traits much faster than others.

Question: Why is 15 months the minimum age?

Dr. Nelson: There is some difference of opinion about this but my preference is to have cattle classified at about 12 months of age because in order to get an average score of the offspring of a bull which means very much we must include as many of his offspring as possible. As each day goes by and we sell calves by various bulls and cows we have fewer animals left to use in computing the average scores. The average scores of the offspring of various bulls aand cows will not only be less accurate, they will probably be higher because we will tend to sell our poorer cattle and keep the best ones for replacements.

The classifiers feel it is more difficult to classify young cattle, but I believe we should be accumulating some records on cattle classified at 12 months of age, and then re-classified at 18 months, at two years, and three years. Then we can check and see how the early classification compares with the older ones. If the 12 months classification score does not change much when the animals are classified at 36 months of age I think we should make 12 months the minimum age

Licata
339 W. Norwood San Antonio, Texas North on Hiway 281 at Hiway 46
QUALITY ANGUS THAT PRODUCE

Subscribe to
THE QUARTER HORSE JOURNAL
Official Publication of the AGHA
Complete National Coverage
$4 per year — $10 for 3 years
P. O. BOX 271 AMARILLO, TEXAS

ABERDEEN-ANGUS are on the MARCH in the SOUTHWEST
The NEW MEXICO STOCKMAN
Will Keep you informed about this
BOOMING NEW MARKET
Send for Free Sample Copy
P. O. Box 616 ALBUQUERQUE, N. M.

"Where QUALITY Reigns Supreme"
FEATURING...
KINLOCHMERE 88

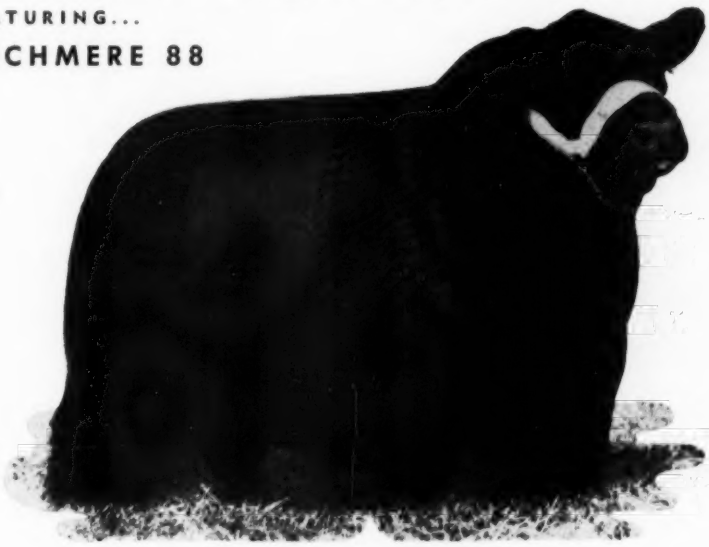

We are pleased to join with Kinloch Farm in announcing that Emery Lancaster Pierson of Lancaster Lands, La Grange, Missouri, has acquired a third interest in Kinlochmere 88, Canadian Royal Grand Champion son of Eileenmere 1029th. Kinlochmere 88 is now owned jointly by Kinloch, Beaverdam and Lancaster Lands.

Mr. Pierson is building a select herd of outstanding females and we are very happy to share the service of Kinlochmere 88 with Lancaster Lands. We wish Mr. Pierson success in his program. We have over 400 well-bred top producing cows in our own herd and extend an invitation to you to visit us, and see them.

BEAVERDAM
ANGUS FARM
COLBERT
GEORGIA
12 Miles East of Athens
Mr. & Mrs.
George Sanders, Owners
Howell Jarrett
Manager

EILEENMERE 1640th
Sired by Eileenmere 1100th

First Prize Senior Bull Calf at the 1957 International
Second Prize Senior Yearling at the 1958 International

John J. Tolan, Pleasant Plains, Illinois, announces the sale of this outstanding show bull to Mr. and Mrs. Gordon W. Tripp, Springfield, Oregon.

for classification so that we get more animals included.

Springer: I would like to ask Dr. Miller for his comment on this question.

Dr. Miller: During the early stages of our planning we discussed this point at some length. In our herd at Cornell we have classified heifers at 12 months of age and right on up until they were mature cows. We have at least three scores on a fairly large number of cattle. Not nearly enough scores to have too much meaning statistically, but enough for a good indication. There isn't any question in my mind that the classification scores on these younger cattle are not as repeatable as classification scores made on mature cattle. In other words, if you classify a cow for the first time at five years of age, classify her again at six, at seven, and at eight, the scores will be uniform. If you classify her as a 12-month-old heifer, score her again at 24 months and at 36 months, there will be more variation in the scores.

On the other hand, the relationship between scores made on younger cattle was satisfying and even though classification scores are more repeatable after an animal has reached maturity, I agree that it is to the advantage of the program to score our cattle at younger ages.

I am sure each of you realizes that the classification scores of individuals will change because cattle reach maturity at different rates of development. In other words, I believe it is understandable that we can expect some change in the classification scores made by individual animals from time to time.

Question: If the Association doesn't publish reports of the scores of herds and individual animals and a breeder advertises his herd has a particular average or that certain individuals have made a certain score, how are you going to control him from doing this?

Springer: We have the original copy of each classification score card in the national office and the official score appears on the registration certificate of the animal classified. The idea behind this program is not to be a police force, as a matter of fact it is a voluntary program, and I don't believe a man selling cattle can afford to misrepresent classification scores for very long because when someone buys his animal and gets the certificate it will have the official score stamped on it.

Question: Mr. Rinehart says he wants to buy steers which weigh a maximum of 1,000 pounds. I assume this means the animal would be 16 or 17 months old. Why wouldn't that be the best time to classify our cattle?

Springer: I believe the point here is the fact you don't handle your replacement heifers the same way you feed your steers. In other words, we believe the program should apply to the overall operation of a breeding herd and not to the operation of a steer feeding program.

Question: I would like to know what factors are taken into consideration when a classifier gives an animal a score for "type."

McSpadden: Type is the overall appearance of an animal and this means what your first impression is when you look at the animal. Two things which have a great deal to do with type score are eye appeal and balance. I don't believe anyone can say you consider one particular thing as a part of the score for type and another particular thing for the score of size because there is bound to be some amount of over-lapping. You will remember Fred Francis discussed this earlier in the day.

Springer: It has been said that type takes in the combination of the characteristics which contribute to the economic purpose for which an animal is bred. In other words, balance and beefiness and all the other things which make up beef type as opposed to dairy characteristics and dairy type.

Horsemen Read the
AMERICAN HORSEMAN
America's Only Magazine Devoted to the General Field of Light Horses.
35 cents for sample copy
P. O. Box 1128 Lexington, Kentucky

Tennessee Valley Angus Sale

Sparta, Tennessee, April 11th

SUMMARY

90 Lots	$34,480.00, average	$383.11
22 Bulls	9,095.00, average	$409.31
68 Cows	25,475.00, average	374.63
Top 10 Head	5,630.00, average	563.00
Top Bull—Eileenmere of HH 5; 6-30-56; s. Prince Burgess FB; d. Queen Julia 10; consigned by Dr. T. G. Cramwell, Pikeville, Tenn.; purchased by Latham Walker, Huntsville, Ala.,		625.00
Top Cow—Mo Barbara of Hartsaw Cove; 9-3-57; s. Bandolier Jr of MS; d. Missouri Barbara HF; consigned by Hartsaw Cove, Monticello, Ky.; purchased by Martin Migliore & Son, Cookeville, Tenn.,		700.00

SALE REPORT
(Includes lots which sold for $360.00 or more)

BULLS:

Eileenmere of Bartmere 27; (Bartmere Farms); s. Eileenmere of Bartmere 21; Aikman & Bess, Dayton, Tenn., $375.00.

Harpeths Eileenmere 118; (Glen Jones); s. Black Eileenmere 77; J. C. Hatfield & Son, Sparta, Tenn., $610.00.

Miglioremere 658; (Martin Migliore & Sons); s. Meadowlanian 3202; Dr. T. J. Cramwell, Pikeville, Tenn., $375.00.

Miglioremere 758; (Martin Migliore & Sons); s. Meadowlanian 3202; Banks Bros., Dowelltown, Tenn., $380.00.

Bandolier of Peytona 21; (Peytona Farm); s. U T Bandolier 7; T. J. Murphy, Springfield, Tenn., $475.00.

Whitneymere of Shady Oaks 3; (Shady Oaks Angus Farm); s. Whitneymere 70; W. V. Campbell, McMinnville, Tenn., $430.00.

Whitneymere of Shady Oaks 10; (Shady Oaks Angus Farm); s. Whitneymere 70; O'Brien & Mathews, Springfield, Tenn., $525.00.

Shady Oaks Whitneymere 4; (Shady Oaks Angus Farm); s. Whitneymere 70; Arlie Hanby, Manchester, Tenn., $535.00.

Whitneymere of Shady Oaks 12; (Shady Oaks Angus Farm); s. Whitneymere 70; Haynes Haven Farms, Columbia, Tenn., $415.00.

Whitneymere of Shady Oaks 13; (Shady Oaks Angus Farm); s. Whitneymere 70; Fred Anderton, Winchester, Tenn., $385.00.

Whitneymere of Shady Oaks 10; (Shady Oaks Angus Farm); s. Whitneymere 70; Earl Wilson & Son, Holland, Ky., $415.00.

COWS:

Erica Barbara 57; (T. D. Baker & Sons); s. Erics Playboy 7; Haynes Haven Farms, Columbia, Tenn., $385.00.

T T Maid of Bummers; (Bartmere Farms); s.

Eileenmere 1062; Troy C. Hammons, Crossville, Tenn., $440.00.

Elba 3 L M F; (Dr. T. G. Cramwell); s. Black Bardolier GR 64; Haynes Haven Farms, Columbia, Tenn., $395.00.

Evergreens Primrose; (J. C. Gillentine); s. Evergreen Lad; M. B. Ayres, Huntsville, Ala., $575.00.

Bessie of Hartsaw Cove; (Hartsaw Cove); s. Black Peer of W O; Jasper Jordan, Paducah, Ky., $415.00.

Blackbird of Hartsaw Cove 20; (Hartsaw Cove); s. Black Peer of W O; M. B. Ayres, Huntsville, Ala., $360.00.

Erica of Hartsaw C 25; (Hartsaw Cove); s. Black Peer of W O; Mary R. Baker, Pikeville, Tenn., $410.00.

Erica of Hartsaw Cove 24; (Hartsaw Cove); s. Black Peer of Hartsaw; Haynes Haven Farms, Columbia, Tenn., $400.00.

Pride of Hartsaw Cove 35; (Hartsaw Cove); s. Bandolier Jr of MS; Haynes Haven Farms, Columbia, Tenn., $405.00.

Queen of Hartsaw Cove 28; (Hartsaw Cove); s. Lassies Ever Bandolier MS; Troy C. Hammons, Crossville, Tenn., $460.00.

Queen of Hartsaw Cove 29; (Hartsaw Cove); s. Lassies Ever Bandolier MS; C. L. Barnett, Jasper, Tenn., $430.00.

Hartsaw Elsa Erica; (Hartsaw Cove); s. Hartsaw Bandolier 8; W. B. Keith, Huntland, Tenn., $375.00.

Pride of Hartsaw Cove 33; (Hartsaw Cove); s. Bandolier Jr of MS; Elbert Mackey, Cookeville, Tenn., $400.00.

Queen of Hartsaw 33; (Hartsaw Cove); s. Black Peer of W O; Jasper Terry, Cookeville, Tenn., $530.00.

Hartsaw Empress 11; (Hartsaw Cove); s. Hartsaw Bandolier 8; Bibrey & Graham, Crossville, Tenn., $430.00.

Empress of Hartsaw Cove 12; (Hartsaw Cove); s. Black Peer of W O; Z. M. & J. S. Elam, Monticello, Ky., $400.00.

Harpeths Anoka Barbara M; (Glen Jones); s. Black Epic 9 of AV; Joe Elliott, Cedar Hill, Tenn., $525.00.

Zara 7 of M S; (Martin Migliore & Sons); s. Prince R C; Troy C. Hammons, Crossville, Tenn., $400.00.

Blackbird 28 of Migliore; (Martin Migliore & Sons); s. Kinlochian 9818; Troy C. Hammons, Crossville, Tenn., $400.00.

Blackcap Effie 3 of SP; (Sorrell & Parris); s. RHS Black Laird 7; H. E. Stanford, Donelson, Tenn., $360.00.

Blackbird Lady of SP 3; (Sorrell & Parris); s. Black Prince of SP 7; M. A. Carter, Carthage, Tenn., $430.00.

Blackcap Bessie of SP; (Sorrell & Parris); s. Ankonianmere 1032 of McCartt; O'Dell Powell, Woodbury, Tenn., $405.00.

Jene of Shady Oaks; (Shady Oaks Angus Farm); s. Bandolier 36 of McCartt; Haynes Haven Farms, Columbia, Tenn., $510.00.

Erica of Shady Oaks 8; (Shady Oaks Angus Farm); s. Black Barbaric CS; Haynes Haven Farms, Columbia, Tenn., $530.00.

Lady Erica of Shady Oaks 5; (Shady Oaks Angus Farm); s. Black Barbaric CS; J. M. Passons & Son, Sparta, Tenn., $450.00.

Evergreen Erica 3; (Shady Oaks Angus Farm); s. Black Barbaric CS; J. M. Passons & Son, Sparta, Tenn., $475.00.

Black Bess of SO; (Shady Oaks Angus Farm); s. Bandolier 36 of McCartt; Troy C. Hammons, Columbia, Tenn., $445.00.

Beautys Eileenmere Lass R 12; (Shady Oaks Angus Farm); s. Bandolier 36 of McCartt; Haynes Haven Farms, Columbia, Tenn., $405.00.

Evergreen Erica of SO; (Shady Oaks Angus Farm); s. Black Barbaric CS; J. E. Jones, Clinton, Tenn., $405.00.

Lady Duchess of Shady Oaks; (Shady Oaks Angus Farm); s. Black Barbaric CS; Haynes Haven Farms, Columbia, Tenn., $470.00.

Evergreen Erica 2 of SO; (Shady Oaks Angus Farm); s. Black Barbaric CS; Haynes Haven Farms, Columbia, Tenn., $370.00.

HERD ..SIRES..

Now In Service

Dor-Mac's Bardoliermere 51st • **Eileenmere 375 of G. A.**

Sired by O. Bardoliermere 2d. He is a full brother to the University of Illinois bull.

A top son of Homeplace Eileenmere 375th, out of a double bred "487th" dam.

Outstanding calves are now arriving by these bulls.

VISITORS WELCOME

WOEBBEKING STOCK FARMS

WOODBURN, Phone 22831 INDIANA

DISPERSION SALE! JUNE 27

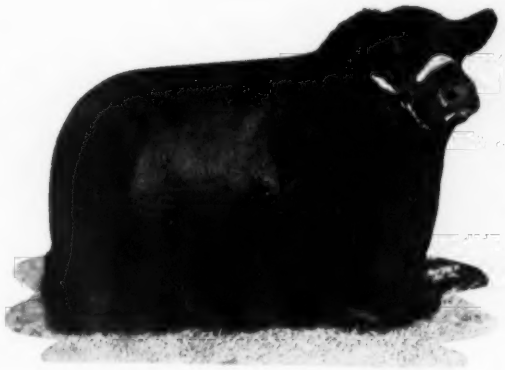

125 LOTS

Bardoliermere 2d of Bee Mac

75 COWS **25 BULLS** **25 HEIFERS**

Many of the cows selling have calves at foot and are rebred. The bulls range in age from yearlings to 18 months old. There are bred and open heifers. The bred heifers will carry the service of Bardoliermere 55 of A V 2566393, he a son of Bardoliermere 2d of Bee Mac 1327551.

The majority of the younger cattle selling will be the get of WRS Bandolier 1457145, he being a son of Bandolier 44th of Wilton. This herd was established in 1925. You can select cattle with confidence and with the backing of one of the old-line herds in America today.

AT THE FARM • ST. LOUIS, OKLAHOMA

Sunflower Farm

Mr. & Mrs. Bob Swartz • Box 73 • St. Louis, Oklahoma

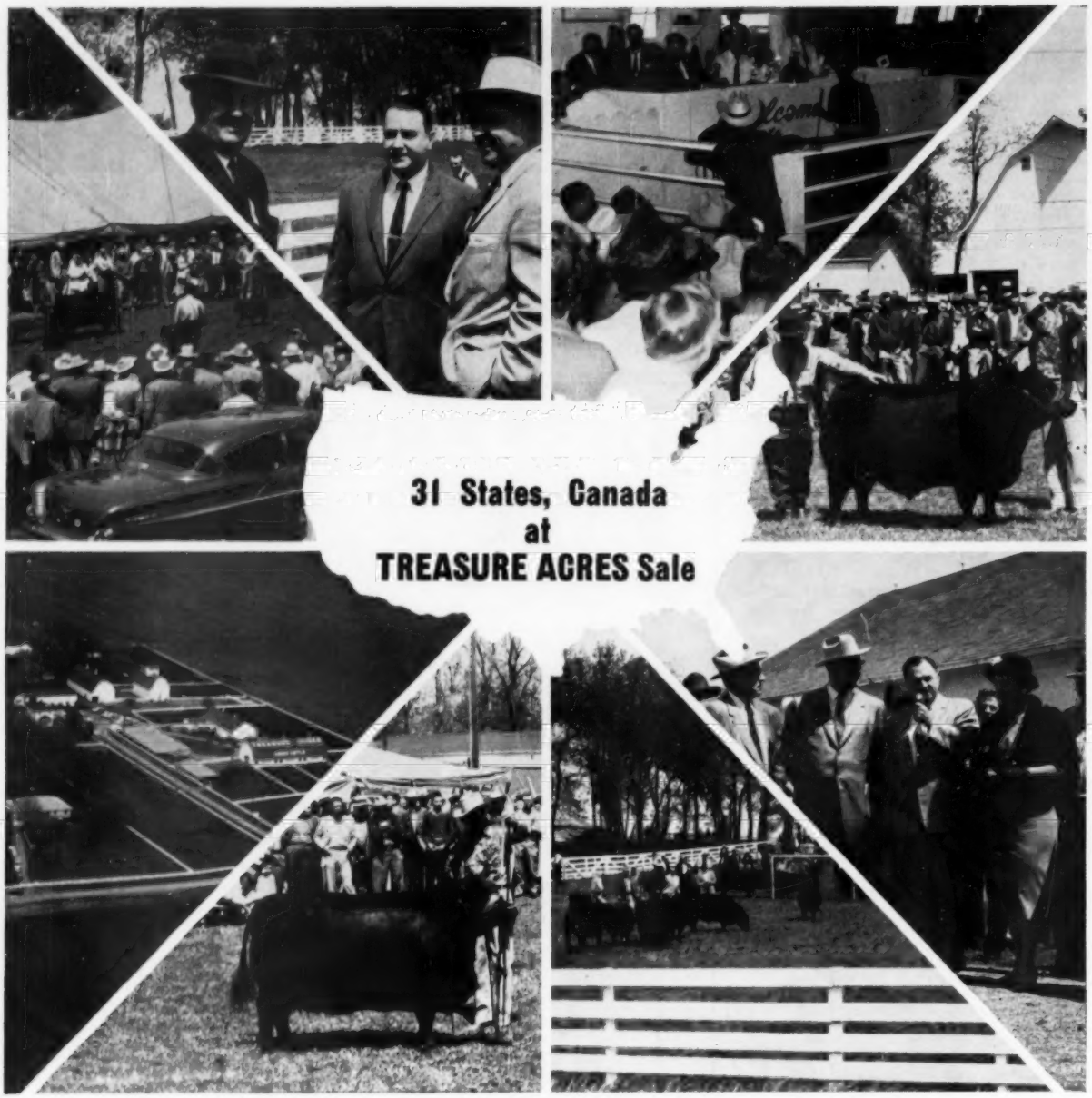

31 States, Canada at TREASURE ACRES Sale

$1,427 AVERAGE ON 66 LOTS

Largest crowd to attend an Angus sale in recent years was present at the Treasure Acres "Scotch Cross" sale May 11 near Blairsburg, Iowa. The overflow crowd represented 31 states and Canada.

This first sale for Paul Benshoof, featuring the service of the Perth Champion Ekonomist of Gloagburn, produced the very good average of $1,427 on 66 lots. Cattle sold into 15 states—New York, Illinois, South Carolina, Iowa, Kansas, Oklahoma, Florida, Wisconsin, Virginia, Kentucky, Missouri, New Jersey, Texas, Michigan and New Mexico.

Top female was Lot 21, Elation's Barbara, by imported Elation of Eastfield. Five months in calf to Ekonomist of Gloagburn she sold for $5,000 to Ankony Farm, Rhinebeck, New York. Lot 15, T A Edwina, by Key Bardolier 54th, was the second high female at $3,500. She sold to Sir William Farm, Hillsdale, New York. She was six months in calf to "Ekonomist."

Top of the sale at $5,200 was extra lot 65, the show bull T A Bardolier. By Ankonian 183d and a second prize winner at the 1958 International he sold to the Canning Cattle company of Staunton, Virginia.

Twenty-four lots sold into the home state of Iowa, today one of the "hottest" Angus states in the nation, while 42 head went into the three-state area of Iowa, Illinois and Missouri. Especially pleasing to their owner was the fact that 11 heifers bred by Treasure Acres, and carrying the service of the Perth champion, brought over $2,000 per head.

In the pictures above from upper left, clockwise: Paul

Benshoof, owner of Treasure Acres with R. H. Hahne, editor-publisher of the Journal and Governor Herschel C. Loveless of Iowa; a sale ring shot; the pre-sale showing of the Perth champion, Ekonomist of Gloagburn with Manager Elliott Brown and Herdsman Ralph Struve; A Missouri trio—J. B. McCorkle, Col. Roy Johnston and Governor Loveless of Iowa (Missouri-born) and Mrs. Loveless; a pre-sale view of a few of the sale heifers; the 1958 International Grand Champion female, Blackcap of Red Top 16th; an aerial view of the Treasure Acres "home farm"; the parade of some of the calves by "Ekonomist", with their dams.

EDITORIAL

(Continued from page 30)

mark as too few would have ever heard of the hoax instigated ninety years ago.

The 1959 Herd Bull Edition will also be a land mark as regards the herds represented in this special edition. It will tell the folks where you live and invite them to visit your herd when they are looking for a prospective herd bull or a few females to put into their breeding programs. The Herd Bull Edition is a reference issue, one that readers keep on hand through the year.

You are invited to reserve space in this issue to tell all Journal readers about your herd bull and what you will have to offer in the months ahead. A postage saver envelope is included in this issue just ahead of page 43. Pages 43-44 may be removed without detracting anything from this issue as both sides of this page concerns only information regarding the 1959 Herd Bull Edition.

For the past three years this special reference issue has been running about 400 pages each year, yet less than two-percent of the herds in this country have been represented. This means there are hundreds of herds that should receive much-needed publicity and haven't had it so far. Certainly if you have been willing to invest capital to build a breeding herd you should be willing to give those cattle publicity that can only be offered through your official breed publication. The most expensive advertising carried by any breeder is that local and regional publicity in magazines with a limited circulation, or circulation divided on an inter-breed basis. Only the Aberdeen-Angus Journal can reach so many Angus breeders, at so low a price-per-reader.

The August issue will be mailed to the subscribers to both the National and Western editions, and at no additional cost to our customers. This circulation means many commercial cattlemen will be seeing your herd publicity for the first time.

Advance reservations from Missouri, Iowa and Minnesota are equal to the space actually carried in the 1958 issue and we still have six weeks to go before printing. Early copy has already arrived in our office— and this is the first time in the history of the Journal that breeder advertising for an August issue has arrived in our hands in the month of May. To all indications the 1959 Herd Bull and Reference edition will be the greatest one in the history of the breed. See that your herd is represented.

See Pages 43-44-95 in this Issue.

Grass Time Cow and Calf Sale

Wabash, Indiana, May 2nd

SUMMARY

65 Lots	$21,920.00, average	$337.23
2 Bulls	900.00, average	450.00
63 Cows	21,020.00, average	333.65
Top 10 Head	4,530.00, average	453.00

Top Bull—Elbamere R; 7-4-55; s. Earl Barbara; d. Elfrosa G F 5; consigned by Woebbeking Stock Farms, Woodburn, Ind.; purchased by Max A. Hensler, Kokomo, Ind. 600.00

Top Cow—Blackbird C 4; 2-10-54; s. Eileenmere 1500 W G 13; d. Lake Sylvan Blackbird 3; consigned by Woebbeking Stock Farms, Woodburn, Ind.; pur-

NEED A BULL?

We are offering seven bulls by
Dor-Mac's Bardoliermere 53d,
full brother to the 1958 International Grand Champion,
Dor-Mac's Bardoliermere 100.
They are 13 to 15 months of age . . . .

Typical bull calf by "53d"

Do you like him? We do!

We only have a small, but very select cow herd.
The "53d" is doing a good job for us.
Come by and see his calves . . . .

YOU ARE ALWAYS WELCOME . . .

STECK BROTHERS

Box 129 **OELWEIN, IOWA**

DON'T FORGET!

Mississippi Angus Association

FIELD DAY JUNE 26

at

BEAVERDAM ANGUS PLANTATION

SHELBY T. WILSON, OWNER

DUNDEE, MISSISSIPPI

BARDOLIERMERE N. T.

Sired by the University of Illinois bull, Dor-Mac's Bardoliermere 21st.

ILLINI BELL BOY

Visitors Welcome

KEITH V. TURNER

CHAMPAIGN, ILLINOIS

Poland China World

Official Publication of the Poland China Record Association

1 year $1.00 3 years $2.00

901 E. Losey St.

GALESBURG, ILLINOIS

chased by Wright Angus Farm, Andrews, Ind. 530.00

SALE REPORT

(Includes lots which sold for $325.00 or more)

COWS:

Eileen Burgess of Good Hope; (Woebbeking Stock Farms); s. Whitney Bandolier 500; Doris Harold, Akron, Ind., $430.00.

Good Hopes Enchantress; (Woebbeking Stock Farms); s. Whitney Bandolier 500; A. J. Kuhm, Kewanna, Ind., $360.00.

Good Hope Blackcap 3; (Woebbeking Stock Farms); s. Bardolier Return; Alvin Fritz, Holgate, Ohio, $350.00.

Good Hope Grenada; (Woebbeking Stock Farms); s. Bardolier Return; Lester Caufman, Claypool, Ind., $350.00.

McHenry Blackcap of G H 26; (Woebbeking Stock Farms); s. Bardolier Return; Alvin Fritz, Holgate, Ohio, $390.00.

Miss Burgess T K; (Woebbeking Stock Farms); s. Knoll View Bandolier 29; Alvin Fritz, Holgate, Ohio, $400.00.

Enchantress Eileen M 4; (Woebbeking Stock Farms; s. B B Bradmar Bar; Alvin Fritz, Holgate, Ohio, $425.00.

Ra Vernas Erwin (Woebbeking Stock Farms); s. Raonas Bardolier 38; Alvin Fritz, Holgate, Ohio, $400.00.

Fannie Bess R L K; (Kinsinger Angus Farm); s. Ankonian 3270; Oscar & Ralph Mautz, Huntington, Ind., $395.00.

Blackcap Empress R L K; (Kinsinger Angus Farm); s. Ankonian 3270; Shirley Swope, Marion, Ind., $340.00.

Blackbird Special R L K; (Kinsinger Angus Farm); s. Ankonian 3270; Berl E. Buis & Daughters, Marion, Ind., $375.00.

Blackcap Lady D P 7; (Kinsinger Angus Farm); s. Bardolier 6 of Harvey; A. J. Kuhm, Kewanna, Ind., $420.00.

Eulima of R L K; (Kinsinger Angus Farm); s. Eileenmere Eroica O; Doris Harold, Akron, Ind., $390.00.

Burgers Blackbird K 2; (Kinsinger Angus Farm); s. Independence Black Prince; Everit Wamsley, Poneto, Ind., $390.00.

Lesdale Pauline T; (Lesdale Farm); s. Eileenmere 1050; Herman Landes, Anderson, Ind., $520.00.

Eileenmere Lady L W 101; (Lesdale Farm); s. Eileenmere 926; Wayne Schalliol, Mishawaka, Ind., $365.00.

Clarks Blackbird; (Woebbeking Stock Farms); s. Eileenmere 1500 W G 13; Herman Landes, Anderson, Ind., $335.00.

Meadowmere C; (Woebbeking Stock Farms); s. Eileenmere 1500 W G 13; Lowell Huffer, Nappanee, Ind., $325.00.

Clarks Edylblack; (Woebbeking Stock Farms); s. Eileenmere 1500 W G 13; Alvin Fritz, Holgate, Ohio, $350.00.

Princess Blackcap M B 50; (Woebbeking Stock Farms); s. Prince of Sky Ranch 36; Danny Hiett, Andrews, Ind., $405.00.

Burns Bardolier Erica 3; (Woebbeking Stock Farms); s. Prince Bardolier G R 3; Kenneth Watson, Wabash, Ind., $355.00.

Dadleen; (Woebbeking Stock Farms); s. General Enchanter W G; Alvin Fritz, Holgate, Ohio, $400.00.

Mary K 50; (Woebbeking Stock Farms); s. General Enchanter W G; Alvin Fritz, Holgate, Ohio, $365.00.

Doris Babe; (Woebbeking Stock Farms); s. Black Prince Eric 10; Alvin Fritz, Holgate, Ohio, $350.00.

Princess; (Woebbeking Stock Farms); s. Black Prince Eric 10; Alvin Fritz, Holgate, Ohio, $400.00.

Eulimamere 7 S & S; (Lesdale Farm); s. Bardliermere H 12; Ed Sonoff, Middletown, Ind., $360.00.

Hawkeye Angus Female & Herd Bull Sale

Cedar Rapids, Iowa, March 24th

SUMMARY:

85½ Lots	**$38,840.00, average**	**$ 454.26**
38½ Bulls	**23,295.00, average**	**605.06**
47 Cows	**15,545.00, average**	**330.74**
Top 10 Head	**10,405.00, average**	**1040.50**
Top Bull—(½ interest) Eiltonier 2332; 7-5-58; s. Kinlochmere 23; d. Blackbird Belinda E 6; consigned by Eil'tonier Angus Farm, Tipton, Iowa; purchased by Leslie Oliver, Williamsburg, Iowa		**2500.00**
Top Cow—Eiltonier Blackcap 946; 1-12-57; s. Eiltonier Eline S 9; d. Eiltonier Blackcap 180; consigned by Eil'tonier Angus Farm, Tipton, Iowa; purchased by Elmer J. Meyer & Son, Garnavillo, Iowa		**835.00**

SALE REPORT

(Includes lots which sold for $350.00 or more)

BULLS:

Faultless George; (Aliban Bieber); s. George; Leslie Oliver, Williamsburg, Iowa, $610.00.

Heading Our Herd . . .

ANKONIAN 32180

Grand Champion at the 1955 Iowa State Fair
Grand Champion at the 1955 Wisconsin State Fair
Reserve Grand Champion at the 1955 American Royal

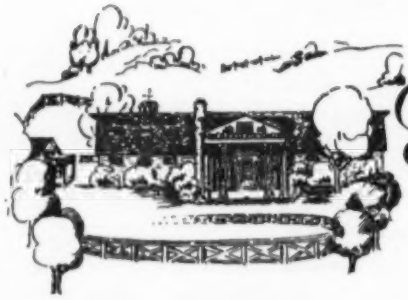

Glengarry Farm

Keith Kimberlin
Manager

Jim Lawson
Herdsman

Mr. and Mrs. S. J. Campbell MT. CARROLL, ILLINOIS

Bardomar 6; (Bluebell Angus Farms); s. Dor Macs Bardoliermere 41; Leslie Oliver, Williamsburg, Iowa, $385.00.

Bluebells Barbarian 2; (Bluebell Angus Farms); s. Prince Barb of Bluebell; Lowell B. Churchill, North English, Iowa, $390.00.

Prince 5 of Bonnie Loch; (Bonnie Loch Farm); s. Prince Burgess H; Don Franck, Winthrop, Iowa, $390.00.

Brookdale Blackcap Barbolier A; (Brookdale Farm); s. Brookdale Blackcap Barbolier; H. N. Rockwood, Alburnett, Iowa, $480.00.

Blackcap 3550; (T. N. Brown & Sons); s. Blendtonian 4; Don Franck, Winthrop, Iowa, $390.00.

Eileenmere 3550; (T. N. Brown & Sons); s. Blendtonian 4; Leslie Oliver, Williamsburg Iowa, $400.00.

Blackbird Prince; (T. N. Brown & Sons); s. Prince 170 of Clearwater; Arnold Lorenz, Luzerne, Iowa, $390.00.

Ericmere Ada 26; (T. N. Brown & Sons); s. Browns Eileenmere 26; Leslie Oliver, Williamsburg, Iowa, $550.00.

Enchanter 3550; (T. N. Brown & Sons); s. Browns Eileenmere 26; Willard Heneks, Mechanicsville, Iowa, $400.00.

Eiltonier 747; (Eil'tonier Angus Farm); s. Wintonier of Den Mor; Newell & Lorimer Nelson, Lyle, Minn., $1000.00.

Willamere Bardoleenmere 4; (Willamere Farms); s. Great Oaks Bardoleenmere; Leslie Oliver, Williamsburg, Iowa, $585.00.

Barbarian F V; (Fairview Angus Farms); s. Barbarian of Rosemere 270; Richard L. Klecker, Ellsworth, Wis., $725.00.

Wintonier of B B; (Fairview Angus Farms); s. Barbarian of Rosemere 270; Clarence Weming & Son, Newhall, Iowa, $685.00.

Commandomere 3; (Jack Gill); s. Commandomere; L. J. Klink & Son, Littleport, Iowa, $975.

Master Revolution; (Jack Kelch); s. Penns Revolution; Cecil Garsh, Williamsburg, Iowa, $525.00.

Prince Zar N 2; (Harry Newman & Son); s. Edwin Prince; Glenn Farington, Olin, Iowa, $600.00.

Prince Eileenmere; (Jack Parr); s. Mo Lad 2 of The Uplands; James Roy McCormick, Fairfax, Iowa, $480.00.

Love Joy Eileenmere JP; (Jack Parr); s. Prince Eileenmere; Leslie Oliver, Williamsburg, Iowa, $390.00.

Rafierrial Prince 3; (Raejerrial Farms); s. Prince 3345; John Kohl, Lisbon, Iowa, $450.00.

Ankonmere ARS 49; (Adelbert Reid & Son); s. Ankonmere 999; Leslie Oliver, Williamsburg, Iowa, $635.00.

Ankonmere ARS 11; (Adelbert Reid & Son); s. Ankonmere 999; Leslie Oliver, Williamsburg, Iowa, $635.00.

Robinmere Eileenmere B O 2; (Robinmere Farm); s. Eileenmere 3517 W B; Cook & Cook; Lisbon, Iowa, $650.00.

Ericas Vindicator; (Arthur Roehr & Sons); s. Zars Blackcap W; Ivan B. Reiss, Vinton, Iowa, $625.00.

Blackcap Vindicator; (Arthur Roehr & Sons); s. Zars Blackcap W; Leslie Oliver, Williamsburg, Iowa, $400.00.

Roseview Eileenmere 2; (Roseview Farm); s. Eileenmere S 835; Chuck Worcester & Sons, Marion, Iowa, $1100.00.

Pageileenmere of Roseview; (Roseview Farm); s. Pagemere of Ames 260; Norbert Meade, Oxford, Iowa, $800.00.

Burgess Boy 494; (Emil A. Seebeck); s. Homeplace Eileenmere 494; Leslie Oliver, Williamsburg, Iowa, $550.00.

Proud Eileenmere 494; (Emil A. Seebeck); s. Homeplace Eileenmere 494; Leslie Oliver, Williamsburg, Iowa, $785.00.

Eileenmere Edition 3; (R. E. Williams & Sons); s. Eileenmere Edition; Leslie Oliver, Williamsburg, Iowa, $360.00.

Eileenmere Edition 4; (R. E. Williams & Sons); s. Eileenmere Edition; Leslie Oliver, Williamsburg, Iowa, $385.00.

Bandolier J G 2; (Julia Groff); s. Bandolier 404 of Wilton; Albert Stewart, Newhall, Iowa, $1000.00.

Bluebandolier 4; (H. H. Groff); s. Blueboy 151 of Ida; Harold Brase, Guttenburg, Iowa, $600.00.

COWS:

Bluebells Bluebird; (Bluebell Angus Farms); s. Bluebells Joy; Melvin Duhme, Maquoketa, Iowa, $390.00.

Zara of Bonnie Loch; (Bonnie Loch Farm); s. Prince Burgess H; D. R. Moore, Jr., Byhalia, Miss., $375.00.

Black Erica; (T. N. Brown & Sons); s. Eric Revolution 57; L. W. McKillip & Son, Atalissa, Iowa, $395.00.

Burgess Cross B; (T. N. Brown & Sons); s. Burgess S 149; Ole N. Olson, Calamus, Iowa, $385.00.

Elbava S Burgess; (T. N. Brown & Sons); s. Burgess S 149; L. W. McKillip & Son, Atalissa, Iowa, $350.00.

Eiltonier Erica 956; (Eil'tonier Angus Farm); s. Eiltonier Eline S 9; Arlie Tillotson, Prole, Iowa, $540.00.

Eiltonier Evening Erica 9215; (Eil'tonier Angus Farm); s. Eiltonier Eline S 9; Arlie Tillotson, Prole, Iowa, $460.00.

Eiltonier Blackcap 27; (Eil'tonier Angus Farm); s. Prince of Valor; Otto Frank, Manilla, Iowa, $400.00.

Eiltonier Elberta 23; (Eil'tonier Angus Farm); s. Prince of Valor; Otto Frank, Manilla, Iowa, $400.00.

Miss Burgess 5 of Willamere; (Willamere Farms); s. Black Lad 6 of S; Waldemar Fiebelkorn & Sons, Van Horne, Iowa, $450.00.

Miss Burgess 9 of Willamere; (Willamere Farms); s. Wintonier Successor; Robinson Bros., Masonville, Iowa, $350.00.

Barbarian Rosepride; (Fairview Angus Farms); s. Barbarian of Rosemere 270; Norman Hartwig & Son, Clarence, Iowa, $500.00.

Blackcap of I C Maid; (D. K. Lillie & Sons); s. Prides Ernest 2; L. W. McKillip & Son, Atalissa, Iowa, $375.00.

Robinmere Heroine; (Robinmere Farm); s. Eileenmere 3517 W B; Stueland Bros., Calamus, Iowa, $350.00.

R F Wesley Witch of Endors 4; (Robinmere Farm); s. Eileenmere 3517 W B; Robinson Bros., Masonville, Iowa, $400.00.

Blackbird Eston 49; (Emil A. Seebeck); s. Homeplace Eileenmere 494; Emil A. Seebeck, Bennett, Iowa, $500.00.

Barbara of 494; (Emil A. Seebeck); s. Homeplace Eileenmere 494; John Moehl, Center Junction, Iowa, $430.00.

Macs Black Lass H V; (H. L. Witmer); s. Dor Macs Bardoliermere 41; D. R. Moore, Jr., Byhalia, Miss., $375.00.

Entry—(H. L. Witmer); s. Dor Macs Bardoliermere 41; Frank & Raymond Steck, Oelwein, Iowa, $370.00.

Heavy-duty triple chain encased and reinforced! Built as solid and durable as the "Rock of Gibraltar." Lifetime Service!

Write for literature and THE GREATEST OFFER EVER MADE TO STOCKMEN!

NU-WAY, BOX 552, SIOUX CITY, IOWA

Typical Farms Thanks

We wish to thank everyone who helped make our April 22 sale a successful event. Our best wishes go with the cattle to the 38 buyers in 7 states.

We especially appreciate the many votes of confidence given ILLINI BARDOLIERMERE and his calves.

We will be looking forward to visiting with you at the coming shows.

George Stoerger & Sons

Monticello, Illinois — Bement, Illinois — Loda, Illinois

Old Home Manor Sale

Homer City, Pennsylvania, April 13th

SUMMARY:

46 Lots	**$47,480.00, average**	**$1032.17**
Top 10 Head	**20,525.00, average**	**2052.50**
Top Cow—Manor Queen Mother 307; 5-15-57; s. O Bardoliermere 53; d. Queen Grenada G R 35; purchased by Mahogany Farm, Williamston, Mich.		**3100.00**

SALE REPORTS

(Includes lots which sold for $600.00 or more)

COWS:

Manor Blackcap 817; s. O Bardoliermere 53; Sir William Farm, Hillsdale, N. Y., $700.00.

Manor Blackcap Missie 467; s. O Bardoliermere 53; Cedar Lane Farm, McAffee, N. J., $2000.00.

Manor Tolan Pauline 617; s. O Bardoliermere 53; Cedar Lane Farm, McAffee, N. J., $1000.00.

Black Jestress 557; s. O Bardoliermere 53; Garden Mills Farm, Richfield Springs, N. Y., $800.00.

Entry—Mahogany Farm, Williamston, Mich., $1250.00.

Manor Pride of Aberdeen 607; s. O Bardoliermere 53; White Gates Farm, Flanders, N. J., $900.00.

Manor Pauline 287; s. Bardoliermere 53; King Merritt, Bovina, Miss., $3000.00.

Manor Gammer 477; s. O Bardoliermere 53; King Merritt, Bovina, Miss., $1000.00.

Manor Edella; s. O Bardoliermere 53; King Merritt, Bovina, Miss., $1300.00.

Manor Georgina 807; s. O Bardoliermere 53; Mahrapo Farms, Mahwah, N. J., $950.00.

Manor Blackberry 657; s. O Bardoliermere 53; Sunset Bay Farm, Forest, Ont., Can., $1050.00.

Manor Queen 2067; s. Bardoliermere P S 2; Sugar Loaf Farm, Staunton, Va., $950.00.

Manor Maid of Bummers 447; s. Bardoliermere P S 2; Stonesire Farm, Lewisburg, Pa., $1275.00.

Manor Blackcap 47; s. Bardoliermere P S 2; Hidden Hills Farm, Ijamsville, Md., $1150.00.

Manor Blackcap Bessie 717; s. Bardoliermere P S 2; Sugar Loaf Farm, Staunton, Va., $950.00.

Manor Erica 87; s. Bardoliermere P S 2; Garden Mills Farm, Richfield Springs, N. Y., $600.00.

Manor Maid of Bummers 37; s. Bardoliermere P S 2; Garden Mills Farm, Richfield Springs, N. Y., $625.00.

Manor Enchantress Erica 637; s. Bardoliermere P S 2; Green Hills Farm, Staunton, Va., $600.00.

Karama Grenada G R 7; s. Black Bardolier of White Gates 3; Big Oak Farm, Homer City, Pa., $1600.00.

Blackcap Grenada G R 71; s. Black Bardolier of White Gates 3; King Merritt, Bovina, Miss., $2300.00.

Pauline Grenada G R 5; s. Black Bardolier of White Gates 3; Mahogany Farm, Williamston, Mich., $1500.00.

Pride Grenada G R 23; s. Black Bardolier of White Gates 3; Magee Farm, Bloomsburg, Pa., $1250.00.

Karama Grenada G R 10; s. Black Bardolier of White Gates 3; Garden Mills Farm, Richfield Springs, N. Y., $1050.00.

Pauline Grenada G R 4; s. Black Bardolier of White Gates 3; Thistlemere Farm, Bloomfield Hills, Mich., $1150.00.

Manor Blackcap 407; s. Eileenmere 1173; Garden Mills Farm, Richfield Springs, N. Y., $600.00.

Manor Blackberry 537; s. Eileenmere 1173; Deep Meadow Farm, Gradyville, Va., $1250.00.

Manor Blackbird 237; s. Eileenmere 1173; Pennsylvania State University, University Park, Pa., $3000.00.

Manor Barbara 367; s. Eileenmere 1173; Windfields Farm, Willowdale, Ont., Can., $650.00.

Manor Evergreen 547; s. Eileenmere 1173; Mike Fodarchak, New Wilmington, Pa., $675.00.

Manor Ectessa 507; s. Eileenmere 1173; Ohio State University, Columbus, Ohio, $700.00.

Moles Hill Alexina 2116; s. Dor Macs Bardoliermere 60; Sunset Bay Farm, Forest, Ont., Can., $1450.00.

Manor Black Jestress 137; s. O Bardoliermere; King Merritt, Bovina, Miss., $925.00.

Manor Mignonne 1258; s. Manor O B; King Merritt, Bovina, Miss., $1000.00.

STANFORD STANDARDS

STANFORD FARMS, DONELSON, TENN.

See Pages 43-44-95 in this Issue.

STILLWATER FARM

REGISTERED ABERDEEN-ANGUS

HOMEPLACE EILEENMERE 210th
One of the greatest sires in America today.

BANMERE
His get are some of the best producing Angus in America.

SUGAR LOAF CRUSADER
A show bull with a lot of promise as a breeding bull.

MOLE'S HILL EILEENMERE 47th
By "999-35th" out of a dam by "Glencarnock Eric".

Russell G. D'Oench, Owner
Dave Sleigh, Manager
Larry Perkins, Herdsman

SALISBURY, CONNECTICUT
Phone Canaan, Connecticut
TAylor 4-5913

The Great Atlantic Clearance Sale

Culpeper, Virginia, April 29th

SUMMARY:

214 Lots	**$86,315.00, average**	**$ 403.34**
17 Bulls	**16,160.00, average**	**950.58**
197 Cows	**70,165.00, average**	**356.16**
Top 10 Head	**14,600.00, average**	**1460.00**
Top Bull—Heckettier 56; 6-18-57; s. Dor Macs Bardoliermere 10; d. Hecketts Lady Ida; consigned by Commander's Angus Farm, Staunton, Va.; purchased by Jack Hood, Stratford, Ont., Can.,		**2000.00**
Top Cow—Barbara McGregor 2 F ; 5-24-51; s. Prospectmere; d. Barbara of Hillcrest; consigned by Wynates Farm, Toronto, Ont.; purchased by Gilnockie Farm, Haywood, Va.,		**1100.00**

SALE REPORT

(Includes lots which sold for $350.00 or more)

BULLS:

Elation S of Model; (Green Hills Farm); s. Elation of Eastfield; James P. Kem, The Plains, Va., **$1500.00.**

Whitney Magic; (Green Hills Farm); s. Homeplace Eileenmere 10; 30 Mile Ranch, Billings, Mont., $1375.00.

Commandomere; (Comander's Angus Farm); s. Eileenmere 1094; C. W. Crossman, Marshall, Va., $685.00.

Sugar Loaf Chanticleer; (Sugar Loaf Farms); s. Dor Macs Bardoliermere 35; P. T. Fitzhugh, Jr., Culpepper, Va., $610.00.

Sugar Loaf O B 848; (Sugar Loaf Farms); s. Ankonian O B 59; C. W. Loy, Winchester, Va., $635.00.

Bournedale Ankonian 32; (H. F. Holland); s. Eileenmere 1032; O. J. Sours & Sons, Lursy, Va., $410.00.

Creswell Eileenmere 511 G 2; (Green Hills Farm); s. Homplace Eileenmere 511; Ralph Sydenstricker & Nicky Iman, Paris & Slater, Mo., $1825.00.

Eileenmere 1178; (Wynyates Farm); s. Eileenmere 1100; Harmony Grove Farm, Lawrenceville, Va., $1825.00.

Ervedic of Harviestoun; (Wynyates Farm); s. Janric of Dalmeny; Jerry O'Sullivan, Culpeper, Va., $1500.00.

Ervedic of Wynyates 9; (Wynyates Farm); s. Ervedic of Harviestoun; Rolling Hills Farm, Hillsboro, Va., $1550.00.

Ervedic of Wynyates 902; (Wynyates Farm); s. Ervedic of Wynyates 9; Henry Green, Markham, Va., $470.00.

Wynyates Eileenmere 3504; (Wynyates Farm); s. Ankonian 35119; I. M. Rosenberger & Son, Jeffersonton, Va., $450.00.

Eileenmere 1094; (Commander's Angus Farm); s. Eileenmere 500; O. R. McGuire, Arlington, Va., $600.00.

COWS:

Homeplace Bumburgess 15; (H. F. Holland); s. Eileenmere 487; Longview Angus Farm, Burlington, W. Va., $410.00.

Ankony Blackcap 60; (H. F. Holland); s. Eileenmere 1032; Stuart Morgan, Scottsville, Va., $400.00.

Angus Valley Pride 15; (H. F. Holland); Black Peer 86 of Angus Valley; Stuart Morgan, Scottsville, Va., $375.00.

Gammer Supreme 5; (H. F. Holland); s. Blazon of Little Dean; C. B. Ellis, Vinita, Okla., $435.00.

Eileen Queen 7 of T A F; (H. F. Holland); s. Eileenmere 1534; Stuart Morgan, Scottsville, Va., $410.00.

Witch of Rossellen; (H. F. Holland); s. Anokamere 5; Dundee Ranch, Lutz, Fla., $435.00.

Georgina 20 of Sun Lake; (H. F. Holland); s. Prince Sunbeam 156; Stuart Morgan, Scottsville, Va., $385.00.

Millarden Blackberry 3; (H. F. Holland); s.

Prince Eric 2 of Angus Valley; Stuart Morgan, Scottsville, Va., $385.00.

Blackcap Bessie of Supreme 2; (H. F. Holland); s. Blazon of Little Dean; Stuart Morgan, Scottsville, Va., $360.00.

Lady Ida 9 of Le Baron; (H. F. Holland); s. Shadow Isle Prince Eric 31; Stuart Morgan, Scottsville, Va., $375.00.

Lorraine Maid of Bummers; (H. F. Holland); s. Homeplace Eileenmere 183; Stuart Morgan, Scottsville, Va., $385.00.

Lorraine Jilt 3; (H. F. Holland); s. Bournedale Ankonian 32; Stuart Morgan, Scottsville, Va., $400.00.

Lorraine Blueblood Lady 2; (H. F. Holland); s. Lorraine Epponian 80; Stuart Morgan, Scottsville, Va., $390.00.

Missie 19 of Paignton; (John F. Ambrose); s. Paigntons Bandolier 6; Dundee Ranch, Lutz, Fla., $385.00.

Blackcap 40 of Paignton; (John F. Ambrose); s. Eileenmere The 511; Dundee Ranch, Lutz, Fla., $400.00.

Mignonne 12 of Paignton; (John F. Ambrose); s. Paigntons Prince Rowley; Sugar Loaf Farm, Staunton, Va., $1000.00.

Enchant Erica 36 of Paignton; (John F. Ambrose); s. Paigntons Prince Rowley; Jack Hood, Stratford, Ont., Can., $350.00.

Paignton Kildonan Erica 37; (John F. Ambrose); s. Paigntons Prince Rowley; Jack Hood, Stratford, Ont., Can., $350.00.

Queen 74 of Paignton; (John F. Ambrose); s. Paigntons Prince Rowley; Jack Hood, Stratford, Ont., Can., $350.00.

Georgina 5 of Paignton; (John F. Ambrose); s. Eileenmere The 511; White Oak Farm, Baker, W. Va., $390.00.

Royal Lady of Rosin Ridge 2; (Highland Orchards); s. Barderic of Woodley; Dundee Ranch, Lutz, Fla., $435.00.

Evergreen Erica 4; (Highland Orchards); s. Fair Meadows Black Peer; J. W. Price, Jr., Madison, Va., $430.00.

Crest View Jilt 5; (Highland Orchards); s. Crest View General 13; Stuart Morgan, Scottsville, Va., $370.00.

Black Empress 475 of S F; (Highland Orchards); s. Crown Prince L H 8; J. W. Price, Jr., Madison, Va., $430.00.

Erica of Windfields 102; (Windfields Farm); s. Highlands Bandolier 82; Dundee Ranch, Lutz, Fla., $700.00.

Alva Queen of Windfields 106; (Windfields Farm); s. Highlands Bandolier 82; K. M. Dunning, Charlottesville, Va., $390.00.

Blackcap Echo Windfields 100; (Windfields Farm); s. Highlands Bandolier 82; Dundee Ranch, Lutz, Fla., $700.00.

Jaunty of Windfields 103; (Windfields Farm); s. Highlands Bandolier 82; Dundee Ranch, Lutz, Fla., $700.00.

Queen of Windfields 100; (Windfields Farm); s. Highlands Bandolier 82; K. M. Dunning, Charlottesville, Va., $390.00.

Blackcap of Windfields 104; (Windfields Farm); s. Highlands Bandolier 82; J. M. Cutchin, III, Whitakers, N. C., $490.00.

Blackcap of Windfields 105; (Windfields Farm); s. Highlands Bandolier 82; Dundee Ranch, Lutz, Fla., $700.00.

Black Empress Windfields 104; (Windfields Farm); s. Highlands Bandolier 82; Dundee Ranch, Lutz, Fla., $700.00.

Erica of Windfields 103; (Windfields Farm); s. Highlands Bandolier 82; Dundee Ranch, Lutz, Fla., $700.00.

Erica of Windfields 104; (Windfields Farm); s. Highlands Bandolier 82; J. M. Cutchin, III, Whitakers, N. C., $475.00.

Juana Erica of Windfields 100; (Windfields Farm); s. Highlands Bandolier 82; Fairway Farm, Rapidan, Va., $460.00.

Enchantress of Windfields 100; (Windfields Farm); s. Highlands Prince Eric; Jack Hood, Stratford, Ont., Can., $360.00.

Pride M of Windfields 102; (Windfields Farm); s. Highlands Bandolier 82; Green Hills Farm, Staunton, Va., $370.00.

Miss Burgess of Windfields 104; (Windfields Farm); s. Highlands Bandolier 82; K. M. Dunning, Charlottesville, Va., $390.00.

Royal Lady of Windfields 102; (Windfields Farm); s. Highlands Bandolier 82; Fairway Farm, Rapidan, Va., $505.00.

Blackcap of Windfields 106; (Windfields Farm); s. Highlands Bandolier 82; K. M. Dunning, Charlottesville, Va., $390.00.

Buxom Maid of Windfields 105; (Windfields Farm); s. Highlands Bandolier 82; Green Hills Farm, Staunton, Va., $370.00.

Queen Mother of Windfields 102; (Windfields Farm); s. Highlands Bandolier 82; Jack Hood, Stratford, Ont., Can., $350.00.

Juana Erica of Windfields 101; (Windfields Farm); s. Highlands Bandolier 82; Jerry O'Sullivan, Culpeper, Va., $410.00.

Black Empress Windfields 105; (Windfields Farm); s. Highlands Bandolier 82; K. M. Dunning, Charlottesville, Va., $390.00.

Queens Viola Windfields 103; (Windfields Farm); s. Highlands Prince Eric; Jack Hood, Stratford, Ont., Can., $400.00.

Erica of Windfields 105; (Windfields Farm); s. Highlands Prince Eric; Jack Hood, Stratford, Ont., Can., $385.00.

Blackcap of Windfields 108; (Windfields Farm); s. Highlands Bandolier 82; K. M. Dunning, Charlottesville, Va., $390.00.

Pride of Windfields 107; (Windfields Farm); s. Highlands Bandolier 82; Green Hills Farm, Staunton, Va., $370.00.

Phoebe of Windfields 101; (Windfields Farm); s. Highlands Bandolier 82; Green Hills Farm, Staunton, Va., $370.00.

Black Empress of Windfields 106; (Windfields Farm); s. Highlands Bandolier 82; Green Hills Farm, Staunton, Va., $370.00.

Erica of Windfields 106; (Windfields Farm); s. Highlands Bandolier 82; Green Hills Farm, Staunton, Va., $370.00.

Belle Air Queen 59; (Charles Klaber); s. Belle Air Burgess; George W. Walker, Jr., Hickory, Va., $435.00.

Merifields Witch K; (Mr. & Mrs. Ralph Horween); s. Kinlochian 9830; Rock Ledge Farm, Boyce, Va., $375.00.

Moles Hill Esthonia 47; (Gustave Schirmer); s. Wintonier 4; Dundee Ranch, Lutz, Fla., $500.00.

Maid of Bummers of Deercreek; (Gustave Schirmer); s. Pride Grenadier of Rufflands; Dundee Ranch, Lutz., Fla., $525.00.

Meadow Brooke Miss Burgess 10; (Gustave Schirmer); s. Globe Hill Royal Bandolier; Dundee Ranch, Lutz, Fla., $600.00.

Banmeres Enzora 3; (Gustave Schirmer); s. Banmere; Dundee Ranch, Lutz, Fla., $600.00.

Blackcap Bessie R A V 5; (Gustave Schirmer);

YOUR CATALOG . . .

Is the most important mailing piece you place in the hands of your customers.

YOUR CATALOG . . .

Must be accurate . . . Delivered when promised . . . and reflect the quality of the cattle you plan to sell.

YOUR CATALOG . . .

Can be prepared, printed and placed in the hands of your own customers by the most experienced personnel serving the breed by sending your reservations for catalog printing to . . .

THE FRED HAHNE PRINTING COMPANY

Quality Catalogs for 56 Years.

WEBSTER CITY, IOWA

See Pages 43-44-95 In This Issue.

See Our Quality Cattle—You'll Like Them

HILL CREST FARMS

A. H. QUISENBERRY & SONS

WINCHESTER, KENTUCKY

HORSEMEN'S JOURNAL

Official Monthly Publication, Horsemen's Benevolent and Protective Association 16,000 Breeders, Owners, Trainers of Thoroughbred Horses 35¢ for sample copy; $4.00 per year; Foreign; $4.75 per year.

6 Birch Street — Derry, New Hampshire

It's Wise to Protect! Foolish to Neglect!

Blackleg

Plays No Favorites!

BLACKLEG is still the deadliest hazard on cattle ranches. To neglect vaccination is to invite costly losses.

FRANKLIN

CCS BACTERIN

Clostridium Chauvei-Septicus Bacterin

Gives You Complete

BLACKLEG Protection!

More Stockmen Protect More Calves from BLACKLEG & Malignant Edema with FRANKLIN than Any Other Brand

Your Franklin Dealer is Headquarters for Vaccines and Supplies

FREE CATALOG

ASK YOUR LOCAL FRANKLIN DEALER, OR WRITE TO NEAREST SALES OFFICE.

O. M. FRANKLIN SERUM CO

DENVER • KANSAS CITY • WICHITA • ALLIANCE • AMARILLO
FT. WORTH • MARFA • EL PASO • MONTGOMERY • PORTLAND
SALT LAKE CITY • BILLINGS • LOS ANGELES • CALGARY

Wherever There's Livestock There's Need for FRANKLIN

YOUR PONY

America's Only All-Pony-Breed Publication Issued monthly with exception of January

$3.75 per year - 2 years for $7.00

Box 497 — Rising Sun, Maryland

s. Moles Hill Eileenmere 41; Dundee Ranch, Lutz, Fla., $600.00.

Lepetka Gammer 5; (Gustave Schirmer); s. Lepetkonian 1032; Dundee Ranch, Lutz, Fla., $825.00.

Homestead Maid of Bummers 3; (Gustave Schirmer); s. Homeplace Eileenmere 375; Gilnockie Farm, Haywood, Va., $400.00.

Homestead Elba 12; (Gustave Schirmer); s. Babkonian 3232; Clayton Shank, Harrisonburg, Va., $410.00.

Homestead Bethel Eline; (Gustave Schirmer); s. Babkonian 3232; Gilnockie Farm, Haywood, Va., $485.00.

Ectessa of Katidid; (Gustave Schirmer); s. Dalbairn Black Mar Jr.; Dundee Ranch, Lutz, Fla., $585.00.

Brays Island Barbara M; (Gustave Schirmer); s. Ankonian 3547; Dundee Ranch, Lutz, Fla., $585.00.

Dalbairn Blackcap 8; (Gustave Schirmer); s. Glenericmere; Gilnockie Farm, Haywood, Va., $435.00.

Edwina of Fair Lea; (Sugar Loaf Farms); s. Bardolier of Fair Lea 41; Jack Hood, Stratford, Ont., Can., $425.00.

Sugar Loaf Witch 8258; (Sugar Loaf Farms); s. Sugar Loaf Eileenmere 201; Jack Hood, Stratford, Ont., Can., $500.00.

Blackcap T of Don Head 5; (Wynyates Farm); s. Eileenmere of Don Head; Dundee Ranch, Lutz, Fla., $600.00.

Blackcap Bessie of Ida 48; (Wynyates Farm); s. Prince Lakewood 25; Jack Hood, Stratford, Ont., Can., $510.00.

Blackcap Bessie of Wynyates; (Wynyates Farm); s. Eileenmere 1178; Shelby T. Wilson, Dundee, Miss., $925.00.

Land O Maple Georgina; (Wynyates Farm); s. Whitney Bandolier 6; Jack Hood, Stratford, Ont., Can., $460.00.

Morning Call of O Z 6 L; (Wynyates Farm); s. Gladmere; Caroland Angus Farm, Landrum, S. C., $900.00.

Blackcap of Wynyates 3; (Wynyates Farm); s. Eileenmere 1178; Jack Hood, Stratford, Ont., Can., $350.00.

Blackcap T of Wynyates 4; (Wynyates Farm); s. Ervedic of Harviestoun; Jack Hood, Stratford, Ont., Can., $420.00.

Entry—Dundee Ranch, Lutz, Fla., $510.00.
Entry—Stuart Morgan Scottsville, Va., $360.00.
Entry—Clayton Shank, Harrisonburg, Va., $385.00.
Entry—Dundee Ranch, Lutz, Fla., $470.00.
Entry—Dundee Ranch, Lutz, Fla., $500.00.
Entry—Dundee Ranch, Lutz, Fla., $410.00.
Entry—Quinn Farm, Baldwin, Md., $430.00.

Lamoine Valley Angus Sale

Good Hope, Illinois, April 16th

SUMMARY:

74 Lots	$29,400.00, average	$ 397.29
18 Bulls	9,185.00, average	510.27
56 Cows	20,215.00, average	360.98
Top 10 Head	7,000.00, average	700.00

Top Bull—Caroland Bandolier Lad 129; 2-11-57; s. Evas Bandolier Lad; d. Evine of Caroland; consigned by Willow Creek Farm, T. A. Bradley & Burdette Bradley, Galesburg & Avon, Ill.; purchased by Ross Hanna, Little York, Ill. **1100.00**

Top Cow—T T Elba 3; 4-1-56; s. Mr Eileenmere; d. Eileenmere Elba G 2; consigned by Bruce Bricker, Macomb, Ill.; purchased by Timberline Farms, Congerville, Ill. **775.00**

SALE REPORT

(Includes lots which sold for $300.00 or more)

BULLS:

Bardoliermere B 5; (Baylor Farms); s. Bardoliemere B; Marvin Hobbs, Walnut Grove, Ill., $620.00.

Eileenmere Lad 2; (Carl Bonnett); s. Eileenmere Quality 487; W. S. McKenny, Aledo, Ill., $450.00.

Bandolier B B 5; (Bruce Bricker); s. K F Bandolier 28; Nelson Walker, Berwyn, Ill., $365.00.

Bandolier B B 8; (Bruce Bricker); s. K F Bandolier 28; Elmer Hammond, Carthage, Ill., $395.00.

Red Topmere 109; (Depler & Russell); s. Eileenmere 1171; Duane Shawgo, Lewistown, Ill., $500.00.

Eileenmere S & D 8; (Depler & Shawgo); s. Eileenmere CF 22; Elmer Payne, Macomb, Ill., $470.00.

Juanamere 10; (J. Coder Hamilton); s. Galamere of Blau Velt; O. J. Breedlove, Peoria, Ill., $400.00.

Burgess Bandmere; (J. Coder Hamilton); s. Galamere of Blau Velt; E. G. Reneau, Cuba, Ill., $400.00.

H H Bardoliermere 219; (George M. Hallam & Sons); s. H H Bardoliermere 2; Robert Carrol, Brimfield, Ill., $360.00.

H H Bardoliermere 224; (George M. Hallam & Sons); s. H H Bardoliermere 2; Robert Weaver, Peoria, Ill., $700.00.

Blackcap B of KHF; (Kenneth Hamilton); s. Bandolier A 4; Carlin Wolf & Son, Kirkwood, Ill., $400.00.

Anokamere H 3517; (W. H. Hanson & Sons); s. Ankonian 3534; Paul Ladd, Ipava, Ill., $320.00.

Fair Oaks Eric of Westdrums; (Mills & Surber); s. Imp. Jon Eric of Westdrums; Dean Wissleed, Plymouth, Ill., $345.00.

Ankomere 3502; (Jimmie Murphy); s. Ankonian 3534; J. Wendel Welch, Dahinda, Ill., $570.00.

Bandolier R 20; (Bert Robertson); s. Bandolier A 4; Robert Carrol, Brimfield, Ill., $440.00.

Bandolier 14 of W W; (William T. Weir); s. Bandolier 309 of Wilton; Robert Wagner & Son, Burnside, Ill., $750.00.

Blendtonian 10; (Wil-Jan-Saun Farm & Fred Clark); s. Ankonian 3550; Emery Garrett, New Windsor, Ill., $610.00.

COWS:

Burdalloch Blackcap Miss; (Cleo H. Amos); s. Eileenmere 8 of B B; Depler & Russell, Lewistown, Ill., $355.00.

Queenwood Lady 2; (Baylor Farms); s. O Bardoliermere; Harry Postin, Ellisville, Ill., $380.00.

Baylor Gammerette 28; (Baylor Farms); s. Ankonian Bard F A 4; Francis Robins, Good Hope, Ill., $550.00.

Miss Bonnie Bara 2; (Baylor Farms); s. Black Bellmere G; Wayne Heffner, Good Hope, Ill., $375.00.

Primrose B; (Baylor Farms); s. T T Eileenmere 500; William Henry Farm, Cambridge, Ill., $450.00.

Bonnetts Gammerette 4; (Carl Bonnett); s. Eileenmere Lad; John Miller, Bushnell, Ill., $350.00.

Barbaramere B B 20; (Bruce Bricker); s. K F Bandolier 28; University of Western Illinois, Macomb, Ill., $500.00.

Elbamere B B; (Bruce Bricker); s. T T Eileenmere 500; L. O. Mugge & Son, Cleghorn, Iowa, $575.00.

Blueblood Lady F 3; (Eugene Fassett); s. Eileenmere E F 11; Blau-Velt Farms, Macomb, Ill., $300.00.

Elbamere 25; (J. Coder Hamilton); s. Galamere of Blau Velt; Blair Surber, Gladstone, Ill., $300.00.

Blackbird of Hamm; (Paul R. Hamm); s. Blackcap Bradolier; Jim Fuller, DeLong, Ill., $340.00.

Blackbird Blossom P H; (Paul R. Hamm); s. Quality Bardolier of P H; Don Link, DeLong, Ill., $335.00.

Evening Erica of L & E 3; (George M. Hallam & Sons); s. Mercer Prince Eric; C. M. Jensen & Son, Flanigan, Ill., $435.00.

Erica Eva 3 of P B; (W. H. Hanson & Sons);

AN INSURANCE POLICY FOR $.40??

CAN YOU AFFORD THIS? . . . OF COURSE NOT!

SAFEGUARD YOUR HERD WITH THE NEW NASCO *SAFETY SPRING*

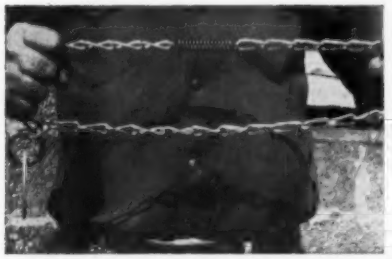

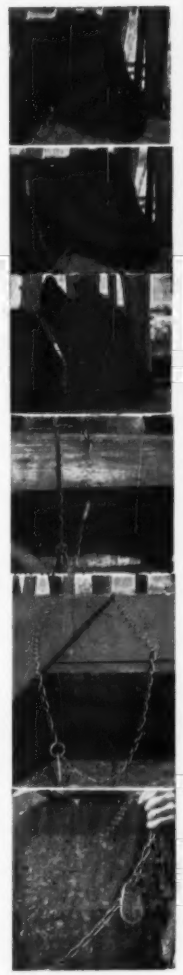

Are you a gambler? Do you play the percentages? Well the odds are against you if you run cattle with chain markers in rough, brushy country. Protect your valuable animals with the new NASCO Safety Spring—an insurance policy on even your most valuable animals at only $ .40 per head.

Wherever there are feed bunks, woods, fence posts, machinery in yards or fields, cattle are going to rub themselves. If they are wearing neck chains they are going to get caught somewhere—sometime. Permit the animal to free itself when this happens with a NASCO Safety Spring.

HERE IS HOW IT WORKS,

Simply cut a link out of your present chain and clip in the plated steel spring in its place. The spring is made with open loop ends for ease of installation. The spring has a stretch strength of 10 lbs. per inch, and will stretch up to three inches without set, thus keeping chain same length at all times. Should the animal catch its neck chain on a snag or obstruction, the special spring will stretch up to 18 inches and remain extended to allow the animal to escape unharmed.

Designed and tested by a cattleman. Spring is small but strong.

Enjoy peace of mind when NASCO Safety chains protect your herd.

Order a supply today. Just ask for C959 Nasco Safety Spring, Each, $ .40.

ORDER FROM THE WORLD'S LARGEST SELECTION OF CATTLE MARKERS

TENITE CATTLE MARKERS

Tags are durable, color-fast, tenite plastic, impervious to weather, oil or dust. Dirt won't stay on smooth polished surface. Numbers are one inch high. Tags are larger—2½" wide, 2¾" high. Thicker, too—¼" at edges, 3/8" at chain hole. Chain goes through tag. Chain ends locked with handy open link. Yellow and white tags have black numbers, red and blue tags white numbers from 1 to 999. Wt. 6 lbs. per dozen. Specify numbers desired. Complete with 40" chain and link.

Each $1.15; Per Doz. $11.95

C437 Yellow Cattle Markers, C438 Red Cattle Markers, C439 Blue Cattle Markers, HOL23 White Tag with Black Numbers.

ALUMINUM Cattle Markers

Made of thick, cast aluminum. Big numbers are cast (not engraved) into the metal . . . stand out on colored background in bold relief.

A low-cost, completely new aluminum cow tag and chain set with features never offered before at any price. Big bold numbers stand out from Black enameled background. Large 3-inch deep by 2½" size. Approximately 3/16" thick metal. Numbers on both sides are 1 3/16" high. Available from 1 through 108. **C402 Aluminum Tag and Chain Specify numbers desired. Wt. per tag and chain, 10 oz.**

Per set of 12.....$13.95

NASCO MARKER STRAPS

NASCO strap is rot and crack-proof. Tough, pliable and easy to put on. Reduces choking hazard as strap will stretch under terrific strain and release animal. Will withstand 1,000 lb. pull before breaking. Numerals 1½" high on both sides of animal. Yellow or white strap, black numbers. 44" long strap with brass buckle. Calf length, 34" strap. Wt. 4 ozs. each. **C656 Yellow 44" strap.** State number sequence. **Each—$ .95; Per Dozen—$10.95. C656B White 44" Strap.** State number sequence. **Each—$ .95; Per Dozen—$10.95. C656A 34" strap, yellow only. Each—$ .90.**

BRASS CATTLE MARKERS

Solid brass cow markers. Deeply etched with large easy-to-read numerals 1 5/16" high. Black enamel numbers stand out well against brass tag. Large 5/8" hole, wider than pictured above, will accept chain or fastening link. Tag is 8" long, 3" wide. Complete with 40" zinc plated chain and connecting link. Wt. 8 lbs. per dozen. State numbers desired. Available from 1 to 999. **C695 Brass Cattle Marker,** complete with chain and link, **each—$1.50; Doz.—$13.95.**

NASCO HANDI-KLASP

Large tag is 3¼" long by 2¼" wide with 1" numerals. Numerals are imbedded into the sturdy vinyl tag and covered with a protective clear plastic film ⅛" thick. Numbers can't wear off. Tag is 7/16" thick with rim around number area to protect number from wear or scratching. Easy to apply, clasp tightens with fingers or pliers. Adjustable to any size cow with no dangling chain ends, as they can be slipped onto the clasp before it is closed. Wt. 8 oz., complete with heavy chain. State numbers desired. **Z1068 Nasco Handi-Klasp Tags** complete, white tag with black letter, **each—$1.25; per dozen—$14.95. Z1068A Nasco Handi-Klasp Tags** complete, yellow tag with black letters, **each—$1.25; per dozen—$14.95. Handi-Klasp** (only), **Each—45¢; Tags** (only), **Each—55¢**

NASCO RANCHTYPE TAG

Giant-size, 3¼" wide x 3¾" high, ranch-type tag with ½" wide protector bar shield on either side of tag to protect it from wear and scratching. Pliable yet extremely durable and tough, full ⅛" thick. Extra large numbers branded right into the tag, can't come off. Extra large special wide twist 1/- chain. Choice of black, red, blue or green numbers. Specify number sequence up to 999 and color. Wt. 11 lbs. per dozen. **Z1074 Nasco Ranchtype Tags** complete, white with black numbers, **per dozen—$14.95; Each—$1.25; Tags only $ .50 each.**

NASCO

NATIONAL AGRICULTURAL SUPPLY CO.
FORT ATKINSON, WISCONSIN
Phone: JO 3-2446

HANDI-KLASP

The Neck Chain Sets Loaded With Deluxe Features!

1. World Famous Handi-Klasp
2. Built In, Hang Proof Safety
3. Elimination of Dangling Chain
4. All New Imperial Tag

ALL STANDARD EQUIPMENT NOTHING EXTRA TO BUY!

OPERATING CONVENIENCE UNEXCELLED!

White Tags Black Numbers
Yellow Tags Black Numbers

NUMBERS CAN'T BE LOST!

Easiest to read of all tags!

WORTHY COMPANION FOR THE PROVEN WORLD'S FINEST FASTENER

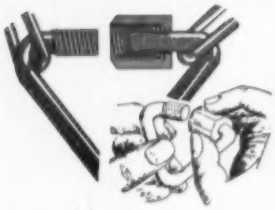

FAST! EASY TO USE ON ANY CHAIN

Complete sets	$1.25
Handi-Klasps, each Post Paid	$ .45
100 or more, each Post Paid	$ .35
Imperial Tag, each Post Paid	$ .55

(SETS 25¢ each for postage if less than 10. 10 or more, 10¢ each)

PLEASE STATE COLOR DESIRED.

HANDI-KLASP CO.

WEBSTER CITY, IOWA

TEL.: TEmple 2-5579

s. Bardomeere; Richard Walker, Roseville, Ill., $500.00.

Cindy Witch of Greentop; (Richard & Miles McGrew); s. South Wind Banbar 2; C. M. Jensen & Son, Flanigan, Ill., $500.00.

Entry—Harry Postin, Ellisville, Ill., $335.00.

Susie Witch of Greentop; (Richard & Miles McGrew); s. South Wind Banbar 2; Wayne Heffner, Good Hope, Ill., $340.00.

Black Jestress M 9; (Don Mills); s. Blueboy Lad 102 of Ida; K. S. Kern, Pittsfield, Ill., $440.00.

Bluebiood Lady M 28; (Don Mills); s. Prince Eric of Lakewood 77; Prairie Vu Farm, La Harpe, Ill., $430.00.

Missouri Barbara 2; (Mills, Weir & Surber); s. Bandolier 309 of Wilton; C. M. Jensen & Son, Flanigan, Ill., $500.00.

Bessie of Willow Creek; (Mills & Surber); s. Bradolier 140; J. Coder Hamilton, Good Hope, Ill., $600.00.

Blairdolier Bessie; (Mills & Surber); s. Dor Macs Bardoliermere; E. K. Pendarvis & Son, Avon, Ill., $700.00.

Annuity M; (L. H. & Kathryn McKinzey); s. KF Bardolier 4; T. A. Bradley & Sons, Avon, Ill., $540.00.

Eisa Erica of R N; (Cecil R. Neill & Sons); s. Prince Sunbeam 977; R. C. Touts, Lewistown, Ill., $365.00.

Witch of Carthage 7; (Cecil R. Neill & Sons); s. Prince Sunbeam 977; O. J. Breedlove, Peoria, Ill., $395.00.

Queen E K P 25 Zara; (E. K. Pendarvis & Son); s. Zaramere of Timberline 2; Blau-Velt Farms, Macomb, Ill., $330.00.

Environ Zaramere; (E. K. Pendarvis & Son); s. Zaramere of Timberline 2; Blau-Velt Farms, Macomb, Ill., $410.00.

Stenzels Katinkamere; (M. H. Stenzel & Sons); s. Mr Eileenmere 36; Blau-Velt Farms, Macomb, Ill., $355.00.

Stenzels Bradmar Erica; (M. H. Stenzel & Son); s. KF Bandolier 12; Randel Erb, Farber, Mo., $335.00.

Prairie Pride Miss Eisa; (M. H. Stenzel & Sons); s. KF Bandolier 112; Randel Erb, Farber, Mo., $335.00.

Blackcap Bond B 2; (M. H. Stenzel & Sons); s. KF Bandolier 12; Blau-Velt Farms, Macomb, Ill., $315.00.

Eileenmere Barbara W W 3; (William T. Weir; s. Bandolier 309 of Wilton; Harry Postin, Ellisville, Ill., $455.00.

Elbina 2 of W W; (William T. Weir); s. Bandolier 309 of Wilton; Fred Bride, Roseville, Ill., $335.00.

Elbina of W W; (William T. Weir); s. Eileenmere Burgess W W; Prairie Vu Farm, La Harpe, Ill., $400.00.

Black Marshalls Baron 2; (Wilson & Weaver); s. Eliens Eileenmere I; L. C. Walker, $330.00.

Blushing Maid of Rosefield 10; (Wilson & Weaver); s. Eileenmere F 94; L. C. Walker, $330.00.

Mountain State Angus Festival

Grafton, West Virginia, April 25th

SUMMARY:

54 Lots	$24,770.00, average	$ 458.70
9 Bulls	4,595.00, average	510.55
45 Cows	20,175.00, average	448.33
Top 10 Head	8,340.00, average	834.00

Top Bull—Sugar Loaf Bardoliermere 811; 1-13-58; s. Dor Macs Bardoliermere 38; d. Shadow Isle Black Jestress; consigned by Sugar Loaf Farm, Staunton, Va.; purchased by Ralph L. Smith Farms, Chillicothe, Mo. **1050.00**

Top Cow—Bandys Bessie Lady 3 PAF; 12-7-56; s. Bandolier 423 of Wilton; d. Blackcap Bessie Lady W S; consigned by Compton Farms, Bridgeport, W. Va.; purchased by Ralph L. Smith Farms, Chillicothe, Mo. **1500.00**

SALE REPORT
(Includes lots which sold for $400.00 or more)

BULLS:

Comptons Eline Prince; (Compton Farms); s. Prince Sunbeam 1000; Ralph L. Smith Farms, Chillicothe, Mo., $500.00.

Longview Karama Emulator; (Longview Angus Farm); s. Longview Emulator 19; Dorsey Angus Farm, Morgantown, W. Va., $500.00.

Comptons Erica Envious; (Compton Farms); s. Black Envious 2 of A V; A. A. Bunner, Catawba, W. Va., $525.00.

Longview 88 98; (Longview Angus Farm); s. Kinlochmere 88; E. S. Harmon, Harmon, W. Va., $420.00.

Eileenmere Lake Breeze; (Lake Breeze Farm); s. Eileenmere 1064; Laco B. Corder, Flemington, W. Va., $400.00.

Comptons Enammas Emulator; (Compton Farms); Longview Emulator; Paul Swarts, Uniontown, Pa., $500.00.

COWS:

Comptons Chimera; (Compton Farms); s. Dor Macs Bardoliermere 10; Martin Angus Farm, Gallipolis, Ohio, $1350.00.

Comptons Eileen Elaine; (Compton Farms); s. Black Eileenmere 77; Curtis Cantrill, Lexington, Ky., $410.00.

Barbara Rose of Don Head 3; (Longview Angus Farm); s. Bandolier of Anoka 16; Martin Angus Farm, Gallipolis, Ohio, $700.00.

Comptons Envious Bandolier; (Compton Farms); s. Longview Envious Emulator 2; Larkin Bailey, Tulsa, Okla., $400.00.

Juana 14 R L S; (Compton Farms); s. Prince Peer 15 RLS; Ralph L. Smith Farms, Chillicothe, Mo., $400.00.

Longview Eileen Jilt; (Longview Angus Farm); s. Ruthileenmere; Cecil C. Van Scoy, Bridgeport, W. Va., $500.00.

Elaine B G 3; (Compton Farms); s. Black Eileenmere 77; Martin Migliore, Cookeville, Tenn., $450.00.

Longview Bardoliers Empress; (Longview Angus Farm); s. Barbaras Bardolier; Sugar Loaf Farm, Staunton, Va., $650.00.

Enchantress Lake Breeze; (Lake Breeze Farm); s. Eileenmere of Lake Breeze; Cecil C. Van Scoy, Bridgeport, W. Va., $485.00.

Elba Erica B G 9; (Compton Farms); s. Homeplace Eileenmere 383; Green Hills Farm, Staunton, Va., $700.00.

Tolan Pauline 379 T B; (Compton Farms); s. Fair Eric M V; Blugrass Angus Farm, Danville, Ky., $585.00.

Longview Emulators Burgess; (Longview Angus Farm); s. Longview Emulator 4; E. M. Karickhoff, Buckhannon, W. Va., $400.00.

Tolan Pauline 470 T B; (Compton Farms); s. Prince Eric Eaton; Blugrass Angus Farm, Danville, Ky., $450.00.

Longview Barbaramere Envious; (Compton Farms); s. Longview Envious Blackcap 2; A. A. Bunner, Catawba, W. Va., $555.00.

Longview Envious Empress 5; s. Longview Envious Emulator 20; Longview Angus Farm, Burlington, W. Va., $560.00.

Longview Emulators Georgina 2; (Longview Angus Farm); s. Longview Emulator 4; E. M. Karickhoff, Buckhannon, W. Va., $400.00.

Longview Bards Beauty; (Compton Farms); s. Longview Joana Bardolier 2; Curtis Cantrill, Lexington, Ky., $450.00.

Longview Envious Pride Lass; s. Longview Envious Blackcap 2; Glacus Merrill, Clarksburg, W. Va., $690.00.

LV Double Envious Pride 2; (Compton Farms); s. Longview Emulator 42; Curtis Cantrill, Lexington, Ky., $500.00.

Georgina of W S C; (Compton Farms); s. Queens Grenadier G R; Maurice Jennings, Newburg, W. Va., $410.00.

Miss Burgess of Glyn Mawr 114; (Compton Farms); s. Burgess Marshall 20; A. A. Bunner, Catawba, W. Va., $525.00.

Farm Book Shelf

THE STOCKMAN'S HANDBOOK

BY

M. E. ENSMINGER

You'll get more out of this practical, yet scientific book than all the other livestock books you now have on your shelf. It's done in a style that goes right to the point. Most of the information is in handy tables and outlines to which you can turn for an immediate answer. The handy index covers thousands of items from feeds and feeding to management, breeding to law. Price, $8.50.

THE MARKETING OF LIVESTOCK AND MEAT

BY

STEWART H. FOWLER

Years of research and work have made THE MARKETING OF LIVESTOCK AND MEAT the most valuable book in its field today—a book you can't afford to be without! 602 pages, 304 illustrations.

Price, $7.00

ANIMAL SANITATION AND DISEASE CONTROL

BY

R. R. DYKSTRA

This latest edition has been prepared to include all the recent research and developments in livestock disease prevention, antibiotics, etc. Over 600 pages of advice and information that will help keep your veterinary costs to a minimum.

Price, $6.00

ANIMAL SCIENCE

BY

M. E. Ensminger

A book for farmers, ranchers, and others interested in livestock production. It's packed with helpful information on breeding, feeding, shelter, disease prevention, parasite control, marketing, judging and many others. 1100 pages, 400 illustrations.

Price, $8.50

ANIMAL HUSBANDRY SERIES

BY

M. E. ENSMINGER

SWINE SCIENCE
SHEEP HUSBANDRY
BEEF CATTLE HUSBANDRY
HORSES and HORSEMANSHIP

Each book an encyclopedia of helpful facts and money-saving tips on the breeding, care and management of the animals described. All are up-to-date and fully illustrated.

Price, $5.00 each

Selecting Fitting Showing Livestock and Poultry

Covers: Horses, Dairy Cattle, Beef Cattle, Swine, Sheep, Poultry

Pocket size books, well-illustrated. Each tells how to select winners. Gives tricks of fitting. Teaches showmanship. Complete Set of Six Books, $7.00. Individual Books, $1.40 each.

APPROVED PRACTICES

The Series Includes:

Poultry Production, Beautifying the Home Grounds, Forage and Feed Production, Soil Conservation, Small Grains and Potatoes, Pasture Management, Beef Cattle Production, Sheep Production, Swine Production, Feeds and Feeding, Dairying, and Farm Management.

Each of these up-to-date books contains a maximum of information with a minimum of reading.

Price, $3.00 each

The Aberdeen-Angus Book Shelf

_____Stockman's Handbook	$8.50
_____The Marketing of Livestock and Meat	7.00
_____Animal Sanitation and Disease Control	6.00
_____Animal Science	8.50
_____Swine Science	5.00
_____Sheep Husbandry	5.00
_____Beef Cattle Husbandry	5.00
_____Swine Feeding and Nutrition	5.00
_____Selecting, Fitting, and Showing Series, 6 Vol.	7.00
Single Volumes: _____Horses; _____Dairy Cattle; _____Beef Cattle; _____Swine; _____Sheep; _____Poultry	1.40
_____Approved Practices in Poultry Production	3.00
_____Approved Practices in Beautifying the Home Grounds	3.00
_____Approved Practices in Forage & Feed Production	3.00
_____Approved Practices in Soil Conservation	3.00
_____Approved Practices in Small Grains & Potatoes	3.00
_____Approved Practices in Pasture Management	3.00
_____Approved Practices in Beef Cattle Production	3.75
_____Approved Practices in Sheep Production	3.00
_____Approved Practices in Swine Production	3.00
_____Approved Practices in Feeds and Feeding	3.00
_____Approved Practices in Dairying	3.00
_____Approved Practices in Farm Management	3.00

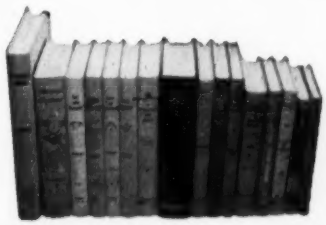

Check books desired. Clip out advertisement, and mail with check, money order or cash direct to:

THE FARM BOOK SHELF
c/o The Aberdeen Angus Journal
P. O. Box 238
Webster City, Iowa

Name_____

Address_____

City_____

State_____

20 Results

you will accomplish

by attending a

Graham Course

1 — Understand Cystic Ovaries
2 — Treat sterility in cows and heifers
3 — Understand Corpus Luteums
4 — Produce heat in cows or heifers
5 — Deliver calves correctly
6 — Diagnose pregnancy early
7 — Remove afterbirth without pulling
8 — Keep cows and heifers breeding
9 — Clean up Vaginitis-Trichomonosis
10 — Control and understand Abortion
11 — Successful artificial Inseminate
12 — Test, manage and feed bulls
13 — Clean up Mastitis
14 — Treat Milk Fever — Acetonemia
15 — Have nearly 100% living calf crop annually
16 — Have cows freshen at specified time for show, milk base
17 — Better your position as a herdsman
18 — Better your position as an owner
19 — Better your position as an Artificial Inseminator
20 — Enjoy your business by doubling your income

Learn by

— HEARING
— SEEING
— DOING

OUR GUARANTEE

If the student is not successful, an instructor will be sent to the student and make him successful, then if the student is not satisfied, the tuition and the total traveling expenses will be refunded. Take advantage of our time payment plan. Pay nothing down. Make first payment thirty days after date of school.

Write for catalog which tells the whole story. Ask for names of students in your locality, talk with them about the

Graham School Inc.

216 East Tenth Street **Dept. A.J.**

Kansas City 6, Missouri

Serving Cattlemen Coast to Coast Since 1909

ATTENTION SPECIAL SUMMER CLASSES

South Central Iowa Angus Sale

Oskaloosa, Iowa, April 15th

SUMMARY:

105 Lots	**$46,175.00, average**	**$ 439.76**
54 Bulls	**27,310.00, average**	**505.74**
51 Cows	**18,865.00, average**	**369.90**
Top 10 Head	**9,525.00, average**	**952.50**
Top Bull—Eileenmere of L & E 39; 12-12-57; s. Ankonian 3509; d. Elluna of Willene; consigned by L. W. Leisure, Richland, Iowa; purchased by Albert Sprick & Son, Blair, Neb.		**1050.00**
Top Cow—Barbara Rose of Northview; 1-1-58; s. Homeplace Eileenmere 495; d. Rufflands Barbara Rose 2; consigned by L. W. Leisure, Richland, Iowa; purchased by Eddie L. Sydenstricker, Paris, Mo.		**1125.00**

SALE REPORT

(Includes lots which sold for $375.00 or more)

BULLS:

Elrow Eileenmere 31; (D. Cargile Bollman & Sons); s. Elrow Eileenmere 15; Ray Leathers & Son, Ollie, Iowa, $950.00.

Elrow Eileenmere 28; (D. Cargile Bollman & Sons); s. Elrow Eileenmere 15; Charles Coutts & Sons, Fayette, Mo., $900.00.

Epponianmere; (Fullers Angus Farms); s. Paradise Eileenmere B; M & B Ranch, Bismarck, N. D., $390.00.

Prince Barbarian 6 of B L F; (Charles A. & Merle C. Henderson); s. Prince Burgess H; Lloyd James, Searsboro, Iowa, $550.00.

Milton Eileenmere 147; (Levelane Farms); r. Eileenmere 1503 S; C. I. Heady, Bloomfield, Iowa, $500.00.

Eileenmere T of L & E; (L. W. Leisure); s. T T Eileenmere 500; Paul Mathern, Waterloo, Iowa, $725.00.

Eileenmere of L & E 40; (L. W. Leisure); s. Ankonian 3509; Glenn Willhoit & Sons, Batavia, Iowa, $1025.00.

Eileenmere of L & E 48; (L. W. Leisure); s. Ankonian 3509; Russell Bucks & Sons, Davenport, Iowa, $660.00.

Eileenmere of L & E 45; (L. W. Leisure); s. Ankonian 3509; Z. R. Spaur & Son, Tracy, Iowa, $710.00.

Maconian 35 of Ra Mac; (L. W. Leisure); s. Ankonian 3509; Roy A. Ritter & Son, Reasoner, Iowa, $950.00.

Maconian 35 of Ra Mac 4; (Ra-Mac Farm); s. Ankonian 3509; Adams Bros., Thornburg, Iowa, $635.00.

Maconian 35 of Ra Mac 2; (Ra-Mac Farm); s. Ankonian 3509; Ed Califf, Armour, S. D., $410.

Brookside Lad; (James Malloy); s. Eileenmere 7 of O & R; M & B Ranch, Bismarck, N. D., $500.00.

Bardolier T 10; (Don Phillips); s. Bardolier T; William Fitzsimmons, Montezuma, Iowa, $700.00.

Black Prince S 157; (C. C. & Marvin Smith); s. Glenside Elban 4 S G; Ed Vande Voord, Brooklyn, Iowa, $560.00.

Black Prince S 257; (C. C. & Marvin Smith); s. Glenside Elban 4 S G; Russell O'Halloran, Victor, Iowa, $600.00.

Black Prince S 357; (C. C. & Marvin Smith); s. Glenside Elban 4 S G; Grimes Bros., Lovilia, Iowa, $690.00.

Black Prince S 657; (C. C. & Marvin Smith); s. Glenside Elban 4 S G; M & B Ranch, Bismarck, N. D., $500.00.

Black Prince S 457; (C. C. & Marvin Smith); s. Glenside Elban 4 S G; Davis Co. Farm, Bloomfield, Iowa, $600.00.

Black Prince S 757; (C. C. & Marvin Smith); s. Glenside Elban 4 S G; Teunis DeRuiter, Lynnville, Iowa, $610.00.

Black Prince S 857; (C. C. & Marvin Smith); s. Glenside Elban 4 S G; Jack Lee, Ottumwa, Iowa, $475.00.

Black Prince S 1057; (C. C. & Marvin Smith); s. Glenside Elban 4 S G; B. W. Powell, Milton, Iowa, $435.00.

Bardoliermere S 2; (R. W. & R. L. Snakenberg); s. Ankonian Bard F A 14; LeRoy Schmidt, Bonaparte, Iowa, $600.00.

Bandolier S 307; (H. H. Steddom); s. Bandodolier 350 of Wilton; Neil Schluns, Ottumwa, Iowa, $575.00.

Prince of Rose Hill 58; (Leslie S. Stout); s. Prince Blueblood 8; E. O. Herboldt & Son, Colfax, Iowa, $560.00.

Julis Bardolier 7; (Rodger & Jennie Stringfellow); s. Burgess Bardolier 15; M & B Ranch, Bismarck, N. D., $510.00.

Even Bardolier S 23; (Rodger & Jennie Stringfellow); s. Burgess Bardolier 15; M & B Ranch, Bismarck, N. D., $535.00.

Eileenmere T 3; (Harold Towns); s. Bellevue Eileenmere 10; Forrest Fisher, Baxter, Iowa, $610.00.

Eileenmere T 5; (Harold Towns); s. Bellevue Eileenmere 10; Forrest Fisher, Baxter, Iowa, $600.00.

Elslows Thickset Lad 14; (Ernest West & Son); s. Eileenmere 511 Jr; Ralph & Dorothy Petermeier, Melbourne, Iowa, $600.00.

Key Bardolier 78; (H. R. & W. W. White); s. Key Bardolier; Grover Gee, Mondamin, Iowa, $385.00.

Keylenmere 18; (H. R. & W. W. White); s. Keylenmere; Dale Edmundson, Keswick, Iowa, $425.00.

Burgess Ankonian W; (Glenn Willhoit & Sons); s. Ankonian O B 52; Ed Califf, Armour, S. D., $400.00.

Burgess Ankonian W 3; (Glenn Willhoit & Sons); s. Ankonian O B 52; Ed Califf, Armour, S. D., $400.00.

COWS:

Blackcap Bessie of K R 14; (G. A. Kent); s. Hy Lawn Eileenmere 32; Don Phillips, Keswick, Iowa, $400.00.

Pride of Kentridge 17; (G. A. Kent); s. Hy Lawn Eileenmere 32; Denver Williams & Son, Mt. Pleasant, Iowa, $515.00.

Black Jestress of K R 20; (G. A. Kent); s. Bardolier 214 of Kentridge; Edith Eiler, Tipton, Iowa, $600.00.

Black Jestress of L & E 5; (L. W. Leisure); s. Ankonian 3509; Albert Sprick & Son, Blair, Neb., $1000.00.

Elba of L & E 6; (L. W. Leisure); s. Ankonian 3509; David J. Stringfellow, Rose Hill, Iowa, $420.00.

Jilt of L & E 12; (L. W. Leisure); s. Ankonian 3509; Del Miles, Madison, Mo., $400.00.

Gammer of L & E 6; (L. W. Leisure); s. Ankonian 3509; Del Miles, Madison, Mo., $460.

Barbara Woodson of L & E 3; (L. W. Leisure); s. Ankonian 3509; Albert Sprick & Son, Blair, Neb., $800.00.

Evening Erica of L & E 14; (L. W. Leisure); s. Ankonian 3509; C. T. Wambold & Son, Winterset, Iowa, $600.00.

Juana of L & E 8; (L. W. Leisure); s. Ankonian 3509; C. T. Wambold & Son, Winterset, Iowa, $1000.00.

Blackbird of L & E 7; (L. W. Leisure); s. Ankonian 3509; Albert Sprick & Son, Blair, Neb., $525.00.

Blackcap Lassie of Ra Mac 2; (Ra-Mac Farm); s. Ankonian 3509; Albert Sprick & Son, Blair, Neb., $390.00.

Evening Erica S 40; (H. H. Steddom); s. Pridemere Boy R 4; H. L. Gillis & Sons, Mystic, Iowa, $400.00.

Barbara of Harwood 16; (H. R. & W. W. White); s. Eileenmere V 935; H. L. Gillis & Sons, Mystic, Iowa, $440.00.

20¢ PER WORD

Classified Advertising

MINIMUM 10 WORDS

All Classified Advertisements appear in both The NATIONAL and WESTERN Editions.

Deadline: First of each month.

Remittance MUST accompany order.

Initials and Numbers count as words.

$1 additional for Keyed Advertising Display—$9 per column inch.

Address: Aberdeen-Angus JOURNAL Box 238—Webster City, Iowa

For Sale

ATTENTION ANGUS BREEDERS: Offering 5-generation pedigree tabulation service with family name. A GOOD HERD BOOK IS A COMPLETE HERD BOOK. $1.00 each. Please supply name and registration number of animal in question with name and number of sire and dam. PROMPT, ACCURATE SERVICE, ANGUS PEDIGREE SERVICE, Box 597-J. Warrenton, Virginia.

"GOOD, SERVICE AGE BULLS, 487th and EVA'S BANDOLIER LAD BREEDING. Moon Angus Farm, Fulton, Kentucky."

237 ACRES near Stephenville, Texas — 45 miles from Ft. Worth. Well improved, on river with three bedroom, two bath brick home with central heat and air conditioning. Ideal for stock farm for registered herd that is not too large. $40,000 cash. Write Edwin S. Mayer, Jr., Box 37, Barnhart, Texas. (Also 12 Sunbeam bred yearling bulls for sale.)

INSTALL YOUR OWN commercial livestock scales. Produce profitably, cull systematically, market at top weights for premium prices. 3,000 lbs. capacity, 1/10 of 1% accuracy, unconditionally guaranteed. Send 25¢ for plans, parts list, catalog to Ferguson-Hanks Corp., Dept. 29-A, 2140 W. Lawrence Ave., Chicago, Illinois.

ANGUS BILLFOLDS

Closeout special. Red tartan Scotch Plaid Vinyl with gold stamped ABERDEEN-ANGUS design. Size closed 3⅛" x 4¼". Nice gift for girls or women. Pass case, billfold, coin purse, soft pliable and not bulky. Strip of 23K gold transfer paper included for recipient to sign name on flap. WAS $2.25. NOW, POSTPAID $1.50. Send your order to: Angus Supplies, Box 238, Webster City, Iowa.

SELECTING, FITTING AND SHOWING LIVESTOCK—Horses, Dairy Cattle, Beef Cattle, Swine, Sheep and Poultry—Nordby and Lattig. (All Six for $7.00); per volume—$1.40. These are pocket size books of about 140 pages each well illustrated covering in detail how to select a winning animal that will develop into a winner. Each book gives the methods, and tricks of fitting and finally teaches you to be a showman. Every detail is explained and pictured. Item N54105. Write Aberdeen-Angus Journal, Box SN, Webster City, Iowa.

THE WHO'S WHO IN ABERDEEN-ANGUS CATTLE

$7.50 per copy for this encyclopedia of quality breeding. "THE BETTER BLACKS". Order your copy today.

FARM AND RANCH BOOKSHELF
P. O. Box 238 WEBSTER CITY, IOWA

ORDER YOUR COPY of the book "Family Facts" an alphabetical listing of Family Names and foundation cows, calving dates and breeders. This is the exact data from which family names are affixed at the JOURNAL office. 100 pages of useful information compiled by Georgianna Hahne Amsden. Address Family Facts, P. O. Box 238, Webster City, Iowa. Price—postpaid, $7.50.

QUALITY ASH TRAY—A striking ivory colored ceramic ash tray with a highly glazed finish. In the lower left hand corner, a hand of an Angus bull is shown in relief against the ivory background. Cannot wash off. 5½" x 5½" x 1. $1 each (plus 15¢ for safe delivery). Get of 4 for $3.88 (plus 25¢ for safe delivery). Send your order to: Angus Supplies, Box 238, Webster City, Iowa.

HOW TO JUDGE ABERDEEN-ANGUS. Illustrated reproduction of pamphlet issued by The Aberdeen-Angus Cattle Society of Scotland showing breed points of the bull, the cow and fat stock. Effectively charted and described with keyed illustrations. Appeared first in the United States in January, 1959 ABERDEEN-ANGUS JOURNAL. Single reprints are available in America for 20¢ or in lots of 10 or more, 10¢ each. Address THE ABERDEEN-ANGUS JOURNAL, Box 238, Webster City, Iowa.

$1 GENE . . . The Universal Calf
By Drs. L. N. Hazel & L. E. Johnson
IOWA STATE COLLEGE
—the story of the simple laws of inheritance.
Illustrations—Diagrams—Tables—Plants—Record Keeping Forms.
Per Copy

FIVE-GENERATION TABULATION AND FAMILY NAME
$1 Special dispatch and rate given full catalog or complete herd groups.
MRS. VIRGINIA DUPREY
ODELL, ILLINOIS
(Champions, sires and dams of champions starred if requested)

FIVE YEAR OLD BLACK PRINCE A-15, grandson of Prince Eric Esquire. Also few of his sons and daughters. E. G. Johnson, Walhalla, S. C.

HERD RECORD BOOK (4¾" x 9" long lasting leatheroid, contains 50 sheets—holds 100).....$2.50

LARGE HERD RECORD BOOK (5" x 10", 1½" ring, leatheroid, holds 150 sheets, no sheets included)..$4.25

EXTRA LARGE HERD RECORD BOOK (5" x 11¼", leatheroid, 2½" ring, no sheets included).....$5.80

CATTLE RECORD FILE (4" x 8", leatheroid, combination certificate and pedigree record: Envelope front, pedigree form; back, produce record form. Registration Certificate can be folded once and placed inside envelope. Includes 50 envelopes).....$2.50

WESTERN SPECIAL HERD RECORD BOOK (4" x 6", black imitation leather. Includes 50 sheets).....$2.00

YOUR OWN OR FARM NAME FREE IN GOLD STAMPING on the ABOVE BINDERS.

Angus Supplies, Box 238, Webster City, Iowa

WHILE THEY LAST. Special close out Bronze Metal Plaques 6½ x 8 inches for Members American Angus Association. Angus head etched and black filled on rich bronze metal mounted on beautiful fine grain natural wood. Lettering "Member American Angus Association" etched and black filled appears above bulls head. Excellent gift item. Special price postpaid $6.50. Angus Supplies, Box 238, Webster City, Iowa.

ANGUS BULLS: Importers, Exporters, Breeders of Scotch and Irish Aberdeen-Angus. Performance Attested bulls or sale with advanced register records. Request folders, data sheets, prices. WYE PLANTATION, QUEENSTOWN, MARYLAND.

The best reading on dog breeding
POPULAR DOGS
issued monthly: 1 year, $3 — 2 years, $5
—Sample issue sent FREE upon request—
2009 Ranstead St. Philadelphia 3, Penna.

CLIPPERS EXPERTLY SHARPENED. WORK GUARANTEED. BLADES 40¢ EACH. (Postage not included). VERNON ROVEY, FARMERSVILLE, ILLINOIS.

HERD BOOKS FOR SALE

We still have a few surplus books from our own library of 8 full sets of the AMERICAN ANGUS HERD BOOKS in top condition. We have from time to time purchased broken sets and these are individual books which we can spare.

All of the books we offer are in good condition, some like new, a few brand new books.

While they last:

Volume 84	$ 4.00
Volume 82	$ 4.00
Volume 78	$ 4.00
Volume 72-73-74 (3 books in one)	$10.00
Volume 80	$ 4.00
Volume 79	$ 4.00

Order today.

We have only a few left.

Aberdeen-Angus Journal
Box 238
Webster City, Iowa

CANNING COMMENTS

I am sitting in the Angus Journal office at Webster City, Iowa, dictating this column. Truly interesting to come out here and see the magnificent plant these folks have. Sometimes we think these great catalogs and good magazine they get out each month is more or less by accident, but when you see what is back of it you realize why they do such a top job.

In a few minutes we will all be going out to Treasure Acres for what I am sure will be one of the good sales of the year. This fellow surely has a great set up.

Yesterday I was out at Clayton Jennings' Ranch in South Dakota and had a wonderful day. That is an education that I think most any Angus Breeder ought to take. Believe me, there is no question in Clayton Jennings mind regarding the kind of cattle he ought to have, he ought to breed . . . and the kind that make him and his customers money. I saw really good-headed, thick, wide-quartered cattle — not just a few of them here and there, but I saw them literally by the hundreds.

All of us here at Sugar Loaf and at Brays Island are getting ready for the big "Once in A Lifetime" Consolidation Sale. I know that you folks as you go through this catalog in this issue of the **Journal**, will realize that we are offering a group of cattle that the likes have never been offered before at auction for variety of outstanding pedigrees, unusual production records and great individuality. The question has been asked me several times: "Why in the world are you selling some of these cattle?" To make this deal work, certain financial commitments had to be met, and there is no use trying to kid you . . . the Angus public . . . I think the smartest people I know . . . so we have pulled out of both herds really a top group of females to offer you. And, of course, the Brays Island herd bull battery that sells has a proven record of accomplishment that is "in the book."

Three days later we are dispersing the Fernclff herd owned by the late Vincent Astor up at Rhinebeck, New York. Believe me, this a royally-bred group of cattle, too. Be sure and write for a catalog.

Certainly everything everywhere points to really a wonderful fall season ahead of us and wonderful years ahead of us in the Angus business. So just get right, breed better cattle, and take better care of them. Let the world know that you have got them! Believe me they will take care of you.

Sincerely yours,

Dave Canning

Dave Canning
CANNING LAND and CATTLE COMPANY
P. O. Box 1115, Staunton, Virginia
Phones: TUexdo 6-0811 and 6-8678
Box 265A, Route 5, Fort Worth, Texas
Phone: Aledo CL 8-4224

CLAIMED SALE DATES

JUNE						
S	M	T	W	T	F	S
..	1	2	3	4	5	6
7	8	9	10	11	12	13
14	15	16	17	18	19	20
21	22	23	24	25	26	27
28	29	30	..	..	..	..
..	..	..	..	..	..	..

JULY						
S	M	T	W	T	F	S
..	..	..	1	2	3	4
5	6	7	8	9	10	11
12	13	14	15	16	17	18
19	20	21	22	23	24	25
26	27	28	29	30	31	..
..	..	..	..	..	..	..

AUGUST						
S	M	T	W	T	F	S
..	..	..	..	..	..	1
2	3	4	5	6	7	8
9	10	11	12	13	14	15
16	17	18	19	20	21	22
23	24	25	26	27	28	29
30	31	..	..	..	..	..

SEPTEMBER						
S	M	T	W	T	F	S
..	..	1	2	3	4	5
6	7	8	9	10	11	12
13	14	15	16	17	18	19
20	21	22	23	24	25	26
27	28	29	30	..	..	..
..	..	..	..	..	..	..

We will appreciate your cooperation in supplying us with complete information regarding your sale. This information includes the date, name of sale, place where sale will be held and, if there is sale manager, his name and address. PLEASE FURNISH THIS COMPLETE INFORMATION.

1959 Sales

JUNE

June 2—Kintyre Stock Farm Guaranteed Dispersion, Gloster, Mississippi.

June 3—North Central Iowa Angus Breeders Association Spring Sale, Mason City, Iowa. H. C. Miller, Secretary, Hampton, Iowa.

June 5—The Wisconsin Angus Breeders Spring Show and Sale, Lancaster, Wisconsin. Lisle Blackbourn, Sale Manager, Cassville, Wis.

June 10—Brays Island - Sugar Loaf Consolidation Sale, at the Brays Island Plantation, Yemassee, South Carolina.

June 13—Old Hermitage Dispersion, Edmonton, Alberta, Canada. Austin Moody, Sale Mgr., Longmont, Colorado.

June 13—Russ-Glo Farm Dispersal, Goshen, Ind. Kenneth Sherbahn, Sale Manager.

June 13 — The Fernclff Dispersion, Rhinebeck, New York. Dave Canning, Sale Manager, Staunton, Virginia.

June 18—Bogue Phalia Plantation Dispersal & Dissolution of Partnership Sale, Sardis, Miss.

June 27 — Dispersion of Bob Swartz Sunflower Farm Herd, St. Louis, Oklahoma.

AUGUST

August 22—Northeastern Ohio Angus Sale, Cuyahoga County Fairgrounds, Berea, Ohio.

August 26—Ohio Angus Association Sale, (Nite), London, Ohio.

SEPTEMBER

September 5 — E. W. Thompson Angus Sale, Sedalia, Missouri.

September 10—McKinzey and Clark Dispersion, to be held at Knoxville, Illinois Fairgrounds.

September 12—H & L - Hockhockson 7th Annual Production Sale, Eatontown, New Jersey.

September 12 — Beaver Ridge Farm Sale, Don Walkins, Middletown, Indiana.

September 12—Central Missouri Association Sale, Columbia, Missouri.

September 14—C. H. Hilderbrand Sale, Bedford, Indiana.

September 14—Good Earth Stock Farms Production Sale, New Florence, Missouri.

September 15—Briarmere Farm, Dr. W. B. Sigmund, Columbus, Indiana.

September 17—Holmes Thompson Angus Sale, Cortland, Indiana.

September 19—South Whitley Association Sale, Columbia City, Indiana; Kenneth Sherbahn, Sale Manager, South Whitley, Indiana.

September 21—Rose & McCrea "Cow and Calf Sale", Maysville, Missouri.

September 23—"Let's Paint the West Black" Sale, Denver, Colorado. Dave Canning, Sale Mgr., Staunton, Virginia.

September 25—Indiana West Central Angus Association 4-H Club Calf Sale, at Crawfordsville, Ind. Raymon Goff, Sale Mgr., Lebanon, Ind.

September 25—Southeast Angus Association Sale, Rushville, Indiana. Jim Caldwell, Sale Mgr.

September 26 — Woebbeking Stock Farms Calf Sale, Woodburn, Indiana, Sale at Columbia City, Indiana.

September 28—Across Ohio Sale, at Wayne Knolls Farm, Marshallville, Ohio. Dave Canning, Sale Manager, Staunton, Virginia.

September 28—Paradise Stock Farm Dispersion, Brooklyn, Iowa.

September 30 — Niagara Frontier Sale, East Aurora, N. Y. Mike Pangburn, Sale Manager.

OCTOBER

October 1—Canadian Angus Association Sale.

October 1 (Nite)—Canadiana Sale at Windfields Farm, Willowdale, Ontario, Canada. Dave Canning, Sale Manager, Staunton, Virginia.

October 3—Minnesota Aberdeen-Angus Association Sale, Montevideo, Minnesota. Clement C. Chase, Secretary, Pipestone, Minnesota.

October 3—The Canadian Royal Sale, at Prospect Farms, London, Ontario, Canada. Dave Canning, Sale Manager, Staunton, Virginia.

October 3—Green Oaks Angus Farm Sale, Maples, Missouri.

October 5—Great Oaks Review Sale, Rochester, Michigan.

October 10 — Marwood Farms Production Sale, Rockville, Maryland. J. B. McCorkle, Sale Manager, Smithville, Missouri.

October 10—The New England Angus Sale, at Gibbet Hill Farm, Groton, Massachusetts.

October 12—Blau-Velt Farms Scotch and American Cattle Sale. Leslie T. Hamilton, Macomb, Ill.

October 12—Dalrene Farms Second Cross Section Sale, Flint & Flint, New Norway, Alberta, Can.

October 15—Virginia Breeders "Spotlight" Show and Sale, Warrenton. Dave Canning, Sale Manager, Staunton, Virginia.

October 16—Brandy Rock Production Sale, Brandy Station, Virginia. Bill King, Sale Manager, Charlottesville, Virginia.

October 16—"687th Event" Activity Day, Staunton, Virginia.

October 17—"687th Event", Staunton, Virginia; Dave Canning, Sale Manager, Staunton, Va.

October 19 — Laflin Brothers Annual Bull Sale, Broken Bow, Nebraska. Robert Laflin, Sale Manager, Crab Orchard, Nebraska.

October 19—Downhome Production Sale, Greensboro, North Carolina. Dave Canning, Sale Manager, Staunton, Virginia.

October 19—Staley Farms, Liberty, Missouri and Blue Sky Farms, Kearney, Missouri Joint Production Sale at Staley Farms, Liberty, Missouri. J. B. McCorkle, Sale Manager, Smithville, Missouri.

October 20—Piedmont - Chinqua - Penn Combined Sale. Chinqua - Penn Plantation, Reidsville, North Carolina. Hans C. Rohdenburg, Sale Manager, Greensboro, North Carolina.

October 21—Bob Keller & Associates Sale, at New Milky Way Sale Barn, Milky Way Farms, Pulaski, Tennessee.

October 22—Greenacre Farms Sale, Morocco, Ind.

October 22—South Montana Angus Association Feeder Sale, Bozeman, Montana.

October 23 — North Montana Angus Association Feeder Sale, Great Falls, Montana.

October 23 — Van Wert Association Sale, Van Wert, Ohio. Raymond Stemen, Sale Manager.

October 24—Ankony Farm Production Sale, Rhinebeck, N. Y. Dave Canning, Sale Manager, Staunton, Virginia.

October 24—Montana Angus Association Feeder Sale, Billings, Montana.

Angus cows are a good, sound investment!

Larger calf crops

You keep a brood cow to raise a calf, year after year. That's why an Angus is frequently called "queen of the brood cows." For very, very seldom does she miss producing a blocky black calf each year, the annual coupon on your investment. Actually 100% calf crops are not uncommon in Angus herds.

Less calving trouble

You see, Angus calves have smaller bones and *naturally-polled heads* which also makes calving less of a problem. Even commercial Angus heifers, properly developed and bred as yearlings, produce strong, lusty calves as two-year olds.

Angus calves are bigger at weaning too, for Angus cows give a plentiful supply of good rich milk for their calves. Whatsmore, Angus calves are naturally hornless and are not set back by unnecessary dehorning. They have the inherited ability and the natural virility to grow fast.

Longer cow life

Angus cows are the true "grannys" of the beef cattle world — for Angus cows live longer, produce more calves per cow. Healthy, productive 15-year old cows are not uncommon.

There are a lot more reasons why Angus cows are a good sound investment — things like no cancer eye, less pinkeye, no snow-burned udders, hardy superior rustling, efficient feed conversion, and more. Definite advantages which make you more money.

Remember, you don't just buy an Angus cow — *you invest in her earning power.* And the earning power of Angus cows will increase — for naturally hornless Angus will be more and more in demand in years to come.

American Angus Association
3201 Frederick Blvd., St. Joseph, Missouri

Be Ahead! Breed Blacks!

Lynmere Logic

No. 26, Easton, Pa., June, '59

Lynmere farm is located on a scenic hill just two miles from the center of the city of Easton. Here, three hundred and fifty acres of rolling grasslands provide ideal conditions for raising vigorous, healthy Angus cattle.
Overlooking the city, 800 feet above the Delaware and Lehigh Rivers, Morgan's Hill will remind you of the Welsh and Scottish highlands, where the finest strains of cattle have thrived for centuries . . . .

October 24—Hill Top Farms First Production Sale, at the Farm, Royal Center, Indiana.
October 24 — Central Ozark Association Sale, Salem, Missouri.
October 24 — Johnson County Club - Calf Sale, Kalona Sale Barn, Kalona, Iowa.
October 26—Eastern Montana Angus Association Feeder Sale, Glendive, Montana.
October 26—Rogers Bros. Sale, Kirksville, Mo.
October 26—A. H. "Tex" Spitzer Sale, Pleasant Plains, Illinois.
October 27—North Dakota State Angus Association Feeder Sale, Mandan, North Dakota.
October 28—Illinois Valley Association, Carrollton, Illinois.
October 28—"All 78th" Sale. Keefauver Brothers-Allandale Unit-White Oak Springs Farm. Sale at Keefauver Bros., Jonesboro, Tennessee. Dave Canning, Sale Manager, Staunton, Va.
October 29 — Prairie Point Farm Sale, Macon, Mississippi.
October 29—South Central Illinois Sale, Shelbyville, Illinois.
October 31—Michigan Motorland Sale.
October 31—"Round Up" Sale, Hillcrest Farm, John W. Rucker, Manager, Delaplane, Va.
October 30—Star of the North Angus Sale, Valley City, North Dakota.
October 31—Hocker and Van Meter Sale at Memphis, Missouri. Paul Van Meter, Sale Manager, Queen City, Missouri.

NOVEMBER

November 2—Lakewood Farms All Black Baron Sale, Mukwonago, Wisconsin. J. B. McCorkle, Sale Manager, Smithville, Missouri.
November 3 — Model Farms Annual Production Sale, Mundelein, Illinois. J. B. McCorkle, Sale Manager, Smithville, Missouri.
November 4 — J. Miles McGrew Sale, Walnut Grove, Illinois.
November 4-5—All American Invitational Female Sale, Greeley, Colorado.
November 6—Macon-Dewitt Counties Club Calf Sale, Clinton, Illinois. L. B. Curtin, Sale Mgr.
November 6—Triple "A" Angus Sale, Jonesburg, Missouri.
November 7—H. J. Yoakum Production Sale, Cypress, Texas. J. B. McCorkle, Sale Manager, Smithville, Missouri.
November 9—Glenbar Farms Angus Sale, Paul's Valley, Oklahoma.
November 9 — Harpeth Valley - Stanford Farms "Tennessee Jamboree" Annual Sale, Migliore & Sons Guest Consignors, at Harpeth Farms, Brentwood, Tennessee.
November 9—D. K. Roth Farms Production Sale, Gibson City, Illinois.
November 9—B. H. Graham Glenbar Farms Sale, Pauls Valley, Oklahoma.
November 10—Henke Stock Farm Production Sale, Hannover, North Dakota.
November 10—Hutchins 2-J Angus Farms Sale, Cordell, Oklahoma.
November 11—Farmers Opportunity Sale, Rocky Mount, North Carolina. Hans C. Rohdenburg, Sale Manager, Greensboro, North Carolina.
November 12 — Moore-Floyd-Moore "Carnival of Values" Sale, Byhalia, Mississippi.
November 12 — Rundles Angus Farm Sale, El Paso, Illinois.
November 12—Oklahoma State Bull Sale, El Reno, Oklahoma.
November 14—Central Illinois Calf Sale, Congerville, Illinois.
November 14—Paradise Valley Angus Ranch Sale, Plainville, Kansas. Spencer Land and Cattle Co., Benkelman, Nebraska, Sale Manager.
November 14—Western Illinois Angus Association Sale, Mt. Sterling, Illinois.
November 16—KerMac Bull Sale, Potenu, Okla.
November 16—Maryland Quality & Invitational Sale, (Nite) Fairgrounds, Timonium, Maryland.
November 16—Lancaster Lands Production Sale, LaGrange, Missouri. J. B. McCorkle, Sale Manager, Smithville, Missouri.
November 16—All "Keystone of Red Gate" Sale, Birdeye Angus Farm, Birdeye, Arkansas.
November 17 — Dispersion of Charles Beermann Herd, Dakota City, Nebraska.
November 17—Price Angus Ranch Sale, Emporia, Kansas.
November 18—Dispersion of the Silver Lane Herd at Audubon, Iowa. A. R. Chilton, Sale Manager, Sigourney, Iowa.
November 18—Beaverdam Plantation "All 100th" Female Sale, Dundee, Mississippi. Dave Canning, Sale Consultant, Staunton, Virginia.
November 21 — Texas Special Sale, Sugar Loaf Ranch, Ft. Worth, Texas. Dave Canning, Sale Manager, Staunton, Virginia.
November 21—Western North Carolina Calf Sale, Asheville, North Carolina. Hans C. Rohdenburg, Sale Manager, Greensboro, N. C.
November 23—Rainbow Valley Ranch Sale, Tulsa, Oklahoma. Dave Canning, Sale Manager, Staunton, Virginia.

DECEMBER

December 5—Eastern North Carolina Calf Sale, Kinston, North Carolina. Hans C. Rohdenburg, Sale Manager, Greensboro, N. C.
December 5—Essar Ranch Bull Sale, San Antonio, Texas.
December 7—Central States Cow and Calf Sale at Kalona, Iowa; A. R. Chilton, Sale Manager, Sigourney, Iowa.
December 7—Dodge City, Kansas Commercial and Registered Sale.
December 14-15—Kansas Angus Futurity, Hutchinson, Kansas.

Field Days

June 6—Kansas State Field Day, at Byron Stout's Little Walnut Angus Ranch, Leon, Kansas.
June 13 — Louisiana State Angus Field Day, Lafayette, Louisiana.
June 14—Montana State Angus Field Day, Lewistown, Montana Fairgrounds.
June 20 — 4th Annual Idaho Angus Field Day, Western Idaho State Fairgrounds, Boise, Idaho.

Pay us a visit soon and see the wonderful calves by our gainability bull, Ankonian 4922. And thrill to the sight of this great breeding bull himself!

Lynmere farm
ruth and kenneth llewelyn

Jimmy Ironside, Manager
morgan's hill • easton • pa

Field Days

June 20 — Virginia Angus Association's Annual Field Day to be held at Lee Hill Farm, Fredericksburg, Virginia.

June 21—Central Illinois Field Day, at Forrest Lemons Farm, Congerville, Illinois.

June 21—Montana Junior Field Day, Irvine Angus Ranch, Belgrade, Montana.

June 26—Mississippi Angus Association Field Day at Beaverdam Angus Plantation, Dundee, Miss.

June 28 — Johnson County Assn. Third Annual Field Day, 4-H Grounds, Iowa City, Iowa.

June 28—Indiana State Field Day, Manlove Park, Connersville, Indiana.

July 4—Reception for Perth Champion Aberan Herd, Shadwell, Virginia.

July 19 — Chicagoland Field Day at Glengarry Farms, Mt. Carroll, Illinois.

August 8—Arkansas Angus Association Field Day, at Seyppel Angus Farm, Hughes, Arkansas.

August 15—Angus Field Day at the Ben Few Angus Farm, Anderson, South Carolina.

September 4—Cattle Feeders Day at the University of Illinois, Urbana, Illinois.

1959 Shows

August 4—North Montana State Fair Angus Show, Great Falls, Montana.

August 11—Midland Empire Fair Angus Show, Billings, Montana.

September 7—2nd Annual Colorado Futurity, Jefferson County Fair Grounds, Denver, Colo.

October 5-10—Arkansas Livestock Exposition and Rodeo, Little Rock, Arkansas.

October 10-18—Pan-American Livestock Exposition, Dallas, Texas.

October 17-24—Pacific - International Exposition, Portland, Oregon.

October 17-24—American Royal Livestock Exposition, Kansas City, Missouri.

CORRECTION

"I would like to correct the 'Correction' on page 138 of the May issue of the Aberdeen-Angus Journal . . . My address is NOT Texas. My address is California . . . I do not understand the mix-up. I bought two other lots at the Great Atlantic Bull Sale. All three were shipped to me at Arvin, California . . ." signed, Albert Angus, Route 1, Box 21, Arvin, California.

The correction appearing on page 138 last month was sent to us as the management of the sale thought there had been a clerical error. We will take Albert's word for it — he does live in California.

Matchmakers For Sale

We have 2 sons of J. M. Miller's Matchmaker of Barnoldby. ONE IS FOR SALE . . . . YOUR CHOICE.

Matchmaker 15 of JM, calved March 16, 1958. 3/4 brother to Illinois Futurity Champion female and to the Geo. Stoerger bull. ½ interest selling for $5000.

Matchmaker 40 of JM, calved May 16, 1958. From an Annuity dam by Bellevue Bardoliermere 2d.

Carl & Marilyn Busby
Ridge Farm Illinois

Roy G. Johnston
AUCTIONEER
BELTON, MISSOURI
Office Ph.: EDison 1-3650
Home Ph.: EDison 1-3850

Paul L. Good
AUCTIONEER
R. R. 4
Phone 27591
VAN WERT, OHIO

HAMILTON JAMES
PUREBRED LIVESTOCK
AUCTIONEER
Phone 347
NEWTON, ILLINOIS

STAN HAWORTH
LIVESTOCK AUCTIONEER
Phone 812 514 Lee Street
WARRENTON, VIRGINIA

GEORGE M. KURTZ
Auctioneer
Phone 3549
STURGIS, KENTUCKY

The National Horseman
"America's Saddle Horse Magazine"
12 Monthly Issues for $7
P. O. Box 68, Baxter Station
LOUISVILLE 4, KENTUCKY

FREE
FOR FREE "GET ACQUAINTED" COPY OF AMERICA'S TOP LIVESTOCK MAGAZINE, SEND NAME AND ADDRESS: THE CATTLEMAN
410 E. WEATHERFORD
FORT WORTH, TEXAS
NO SALESMAN WILL CALL—YOU ARE NOT OBLIGATED!

Livestock Insurance
KEIKI KESHNER
Good Earth Stock Farm
New Florence, Missouri
Representing:
Hartford and Lloyds
"If we haven't got it, we will help you get it. Never get caught with your insurance down".
Tel.: Montgomery City, Mo., 850J3

Merlin D. Woodruff
Auctioneer
Write—Wire—Phone
Phone 3-4042—R-1
URBANA, OHIO

RALPH KUHR
AUCTIONEER
Dial 6112
BLAIR, NEBRASKA

MAURICE BONEY
ORDER BUYING
BOX 740, STORM LAKE, IOWA
Telephone REgent 2-4230
AUCTIONEER

VICTOR E. CRONK
AUCTIONEER
Phone: COlfax 3-9697
1210 Sherman Street
ADRIAN, MICHIGAN

ken conzelman
AUCTIONEER
Box 48 JU 6-5202
BOZEMAN, MONTANA

NOW is the Time to Send for Your FREE Copy of
The American Brahman
P. O. Box 2084 HOUSTON 1, TEXAS
Keep up with the Latest on Brahman Cattle and Associated Industries.

IT'S A FACT
Gentle Chester Whites Farrow, Raise Larger Litters That Gain Faster on Less Feed—Profitably Produce More Meat Type Market Hogs. For Facts, Write
CHESTER WHITE SWINE RECORD ASS'N
Levi P. Moore, Sec'y ROCHESTER, IND.

Subscribe to:
THE HORSEMEN'S ADVISOR
MAGAZINE
Covers All Breeds of Horses and Ponies
$3.50—1 year $6.00—2 years
$9.50—4 years
Sample Copy—50¢
P. O. Box 164 Paullina, Iowa

A Weekly Magazine
The HARNESS HORSE
Interesting . . . Informative . . . Current
News about America's fastest growing sport
Telegraph Press Bldg., Harrisburg, Pa.

INDEX TO ADVERTISERS THIS ISSUE

ALABAMA

Finmar Angus Farm, Cullman 94

ARKANSAS

Alfaland Stock Farm, Imboden 107
Birdeye Angus Farms, Birdeye 121
Felton Angus Farms, Marianna 121
Seyppel Angus Farm, Hughes 109
Wilmans Sand Hill Farm, Newport 107

CANADA

Angus Manor Farms, Petersburg, Ontario 120
Oakleigh Farm, Cayuga, Ontario 114
Sunset Bay Farm, Forest, Ontario 104

CONNECTICUT

Stillwater Farm, Salisbury 134

FLORIDA

Dundee Ranch, Lutz 33
El Clair Farm, Ft. Lauderdale 15
Gulfstream Farm, Ft. Lauderdale 15
Hughes, C. J. Angus Ranch, Ellenton 97
M & M Ranch, Loxahatchee 97
Raynagua Farm, Pensacola 108

GEORGIA

Beaverdam Angus Farm, Colbert 127
Greenoaks Plantation, Madison 119
Modena Plantation, Savannah 103
Standing Boy Ranch, Cataula 104
Wilson, Fred B., Atlanta 151

ILLINOIS

B-Bar-D Farm, Piper City 114
Blau-Velt Farms, Macomb 117
Bricker, Bruce, Macomb 120
Busby, Carl, Ridge Farm 145
Central Illinois Angus Association, Congerville 47
Colbrook and Curtin, Stonington 110
Donbar Farms, Roseville 120
Dor-Mac Angus Farms, Quincy 102
Glengarry Farm, Mt. Carroll 132
Kemmis Farms, Prophetstown 115
Rundles Angus Farms, El Paso 107
Spitzer, A. H. "Tex", Pleasant Plains 91
Stoerger, George & Sons, Monticello 133
Tolan, J. Garrett, Pleasant Plains 2
Turner, Keith V., Champaign 132
Vinson and Evans, Ursa 115
Weir, W. T., Gladstone 120

INDIANA

Armstrong Bros. & Sons, St. Paul 92
Beavers, E. G., Rockville 114
Briarmere Farms, Columbus 112
Hilderbrand, C. H., Bedford 99
Hill Top Farm, Royal Center 102
Kinsinger Angus Farm, Cambridge 125
Rosenbaum, A. H., Knox 96
Russ-Glo Farm, Goshen 89
Woebbeking Stock Farms, Woodburn 129

IOWA

Byrnes Bros., Waukon 120
Eil'tonier Angus Farm, Tipton 106
Evergreen Stock Farm, Marshalltown 106
Hoover Angus Farm, Tingley 110
L and E Angus Farms, Richland 114
Lad-Or Farm, Scranton 123
New Melleray Abbey, Dubuque 113
Paradise Stock Farm, Brooklyn 107
Pratt, P. K., Walnut 112
Steck Bros., Oelwein 131
Treasure Acres, Blairsburg 14

KANSAS

Price Angus Ranch, Reading 111

KENTUCKY

Bald Rock Farms, Albany 109
Floodland Farms, Stanley 91
Hill Crest Farms, Winchester 135
Holder Bros. Angus Farm, Gamaliel 119
Rose Creek Farm, Madisonville 119
Whitney, C. V. Farms, Lexington 31

MARYLAND

Craigie Farm, Easton 48
Monocacy Farms, Frederick 90
Swan Point Farm, Rock Hall 111
Wye Plantation, Queenstown 97

MICHIGAN

Douglasdale Stock Farm, Bronson 100
Knobby Hills Farm, Clyde 7
Mahogany Farms, Williamston 10
Spring River Farm, Burr Oak 100
Thistlemere Farm, Holly 120

MINNESOTA

Goldberg Angus Farm, Moorhead 123
McKnight, Henry T. Angus Farm, Excelsior 11
Viewlawn Herds, Harmony 41

MISSISSIPPI

Beaverdam Plantation, Dundee 132
Bogue Phalia Plantation, Gunnison 20-21
Moore's Angus Farm, Byhalia 104
Prairie Point Farm, Macon 111
Watson, H. R. and Sons, Tunica 102

MISSOURI

American Angus Association, St. Joseph 143
Blue Sky Farm, Kearney 103
Flying W Ranch, Hallsville 16
Good Earth Stock Farm, New Florence 150
James, Orin L., Cameron 13
McCorkle Park, Smithville 8
Perry Philips Farm, Columbia 90
Rogers Brothers, Kirksville 108

NEBRASKA

Beermann Angus Farm, Dakota City 99

NEW JERSEY

H & L Farm, Marlboro 23
Hockhockson Farm, Eatontown 49
White Gates Farms, Flanders 6

NEW YORK

Ankony Farm, Rhinebeck 149
Ben Tulloch Farm, Millbrook 22
Ferncliff Dispersion, Rhinebeck 35-36-37
Sir William Farm, Hillsdale 39

NORTH CAROLINA

Chinqua-Penn Plantation, Reidsville 106
Downhome Farms, Greensboro 105

OHIO

Foosland, Marion 122
Gallogly Bros., Chandlersville 120
Martin's Angus Farm, Gallipolis 32
Warner Grove Farms, Greenville 147
Wayne Knolls Angus Farm, Marshallville 32

OKLAHOMA

Angus Valley Farms, Tulsa 152
Bailey, Larkin, Tulsa 105
C-T Ranch, Miami 125
Stephenson Angus Ranch, Marietta 45
Sunflower Farm, St. Louis 129

PENNSYLVANIA

Lynmere Farm, Easton 144

SOUTH CAROLINA

Ben Few Angus Farm, Anderson 17
Brays Island Plantation, Yemassee 51-86

Warner Grove Farms

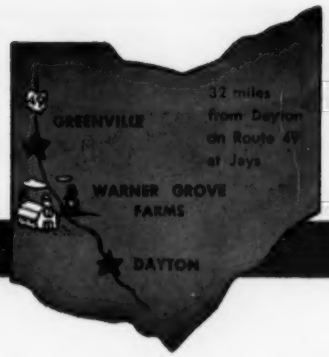

GREENVILLE • OHIO

BREEDERS OF PUREBRED LIVESTOCK • REGISTERED ABERDEEN-ANGUS BEEF CATTLE

BRUCELLOSIS ACCREDITED HERD CERTIFICATE NO. 16101.
TUBERCULOSIS ACCREDITED HERD CERTIFICATE NO. 534605.

- A Breeding Herd of Select Blood Lines and Top Individuality -

Our PROGRAM of several years,
SELECTIVE BREEDING ON AN INDIVIDUAL BASIS,
which requires carrying a number of bulls,
has produced uniformly good cattle,
the middle of the road BEEF TYPE.

This PROGRAM we are committed to maintain because we are
breeders of purebred Angus cattle.

Our herd was classified in July 1958 for our own use and not with the view of promotion . . . .

Our breeding cow herd includes select strains of these families:

(4) Antelope	**(3) Eborea Elba**	**(2) Jilt**
(11) Blackbird	**(13) Elaine**	**(2) Katinka**
(3) Blackcap Bessie	**(4) El-Jon Erianna**	**(15) McHenry Barbara**
(8) Blackcap Velvet	**(7) Enchantress**	**(4) Miss Burgess**
(9) Blackcaps (Rosemere & Lantz)	**(5) Finlarig Elba**	**(5) Pride**

D. T. Warner

DENSLOW EVERSOLE, Manager

Visitors Always Welcome!

DUANE HOUSER, Herdsman

Dan T. Warner, Owner..140 Patterson Road..Dayton 19, Ohio

One . . . . .
. . . . . in a Million!

EILEENMERE 375 HBP

2248670

Owned by H. B. Pyle Angus Farms, Richmond, Texas

Eileenmere 375 H B P 2248670 — By Homeplace Eileenmere 375th 1547441 and out of a daughter of Homeplace Eileenmere 687th 1360083; just past three years old and has already proven himself to be a "ONE IN A MILLION" producer.

We now have 40 of his calves from most every type of cow and they are the proof of the puddin'.

It is wonderful what an outstanding breeding bull can do for a cow herd; that's the reason we think we have the "ONE IN A MILLION" Bull.

Come by the farm as we love to show our cattle . . . . . .

H. B. PYLE ANGUS FARMS

RICHMOND, TEXAS

TENNESSEE

Ames Plantation, Grand Junction....118
Bonbrook Farms, Brentwood.... 94
Caylor & Caylor, Knoxville.... 92
Har-Del Angus Farm, Vonore....105
Hartsaw Cove Farms, Livingston....115
McCartt Farms, Wartburg....119
Migliore & Sons, Cookeville....118
Miller, Charles Angus Farm, Riceville....110
Schriver's Angus Farms, Concord....112
Solitude Stock Farm, Goodlettsville....119
Spaulding Bros., Huntland....112
Stanford Farms, Donelson....134

TEXAS

Essar Ranch, San Antonio.... 12
Garrett Angus Ranch, Kaufman.... 93
Gleannloch Farms, Tomball.... 24
Licata, A. T., San Antonio....127
Pyle, H. B. Angus Farm, Richmond....148
Yoakum, H. J. Angus Farm, Cypress....101

VIRGINIA

Aberan Herd of Edgehill, Shadwell....18-19
Canning, Dave, Staunton....142
Kinloch Farms, Supply.... 3
Lee Hill Farm, Fredericksburg.... 87
Red Gate Farm, Millwood.... 5
Smithfield Farm, Smithfield....101
Sugar Loaf Farm, Staunton....51-86

WISCONSIN

Liberty Grange Farm, Lancaster....120

COMMERCIALS

Aberdeen-Angus Book Shelf, Webster City, Iowa....139
Allen Engineering Company, Detroit, Michigan.... 93
American Cattle Producers, Denver, Colorado.... 96
American Horseman, Lexington, Kentucky....128
Appaloosa News, Moscow, Idaho....115
Bacon Hardware, Harlan, Iowa....117
Berkshire News, Springfield, Illinois.... 92
Bock's Cattle Identi Co., Mattoon, Illinois....118
Breeders Supply Co., Council Bluffs, Iowa....110
Brower Mfg. Co., Quincy, Illinois....116
Chester White Journal, Rochester, Indiana....145
Dana, C. H., Co., Inc., Hyde Park, Vermont....112
Duroc News, Peoria, Illinois....114
Farnam Co., Omaha, Nebraska....100-113
Float-O-Matic, Webster City, Iowa.... 98
Franklin, O. M. Serum Co., Denver, Colorado....136
Graham Scientific Breeding School, Kansas City, Mo....140
Hahne Printing Co., Webster City, Iowa....135
Hampshire Herdsman, Peoria, Illinois....113
Handi-Klasp Co., Webster City, Iowa....148
Harness Horse, Harrisburg, Pennsylvania....145
Horsemen's Journal, Derry, New Hampshire....136
Insemikit Company, Inc., Baraboo, Wisconsin....114
Keshner, Keiki, New Florence, Missouri....145
Livestock Magazine, Memphis, Tennessee....119
Mac-Ra Company, Santa Barbara, California....96-109
National Agric. Supply Co., Fort Atkinson, Wisconsin....137
National Horseman, Louisville, Kentucky....145
New Mexico Stockman, Albuquerque, New Mexico....127
Nu-Way Livestock Supply Service, Sioux City, Iowa....133
Poland China World, Galesburg, Illinois....132
Precision Equipment Co., Grundy Center, Iowa.... 94
Ranchmaster Supply Co., Denver, Colorado.... 88
River Plate International Co., New York, N. Y.... 98
Saddle & Bridle, St. Louis, Missouri.... 99
Silver King Products Co., Oklahoma City, Oklahoma.... 96
Soil Fertility & Animal Health, Webster City, Iowa....108
Southern California Rancher, San Diego, California....118
Stone Mfg. & Supply, Kansas City, Missouri....4-104
Stoney, Inc., Denver, Colorado.... 92
Tabulated Pedigrees, Webster City, Iowa....122
Texas Livestock Journal, San Antonio, Texas....118
The American Brahman, Houston, Texas....145
The Cattleman, Fort Worth, Texas....145
"The Champion" Show Stick, Webster City, Iowa.... 99
The Chronicle, Middleburg, Virginia....113
The Horsemen's Advisor, Paullina, Iowa....145
The Quarter Horse Journal, Amarillo, Texas....127
Weston Mfg. & Supply Co., Denver, Colorado....123
Wyoming Stockman-Farmer, Cheyenne, Wyoming....116
Yorkshire Journal, Lafayete, Indiana....117
Your Pony, Rising Sun, Maryland....136

By RONALD BLACKWELL, Sec'y-Treas.

The Texas State Wide Angus Field Day will be held at Flying M Ranch, McKinney, Texas, Saturday, June 6th. A very excellent program has been prepared as well as some prime Angus beef that will be served at noon and it will be prepared especially for this Field Day by the personnel at the Ranch.

Mr. M. C. Martin, owner of Flying M, is going all out to furnish the best in entertainment, education, and food for all those who attend. He has personally guaranteed that this will be one of the finest Angus Field Days that has ever been held. Everyone interested in Angus cattle is invited to attend and out of state guests will be most welcome.

Featured speakers on the program include Prof. Glen Bratcher, Head of the Animal Husbandry Department, Oklahoma State University; Robert J. Norrish, Armour & Company, Omaha, Nebraska; and, Dr. Doyle Chambers, also of Oklahoma State University. Discussions and demonstrations will be given on Performance Testing, Herd Classification, Pasture Management, and Soil Conservation Practices. A judging contest is also scheduled for the 4-H Club and FFA boys and girls. The entire program is listed below.

TEXAS ANGUS FIELD DAY PROGRAM:

8:30 A. M.—Registration of 4-H and FFA Judging Contestants

9:00 A. M.—Registration

10:15 A. M.—Type Demonstration — Milt Miller, Fieldman, American Angus Association.

10:30 A. M.—Hay-Ride Tour—Inspect Cattle, Hogs, Caged Laying Operations, Pastures and Soil Conservation Practices—Personnel of M Ranch.

12:00 NOON—Lunch—Prime Angus Beef—Courtesy Flying M Ranch

1:15 P. M.—Welcome—Mr. M. C. Martin, owner, Flying M Ranch
Response—Mr. T. B. Porter, President, Texas Angus Association

1:30 P. M.—Drawing for Ladies Attendance Prize.

1:35 P. M.—Angus Cattle Today and Tomorrow—Prof. Glen Bratcher, Head of Animal Husbandry Department, Oklahoma State University

2:05 P. M.—The Type of Carcass the Packers Want —Robert J. Norrish, Armour & Co.

2:35 P. M.—Genetic Factors as They Affect Performance Testing — Dr. Doyle Chambers, Oklahoma State University

3:05 P. M.—Soil Conservation Practices and Pasture Management — Soil Conservation Personnel

3:30 P. M.—Drawing for Men's Attendance Prize

3:35 P. M.—Summary—Ronald Blackwell, Secretary, Texas Angus Association.

GOOD EARTH STOCK FARM

Confucius Joe . . .

HE TALKIE TO DOCTOR: DOC, HE ADVISED . . . . . .

- √ Attend More Sales
- √ Raise More Angus
- √ Take Care Commercial Breeder With Top Bulls
- √ Travel Many Miles
- √ Work Much Harder
- √ Raise Better Beef

FOR DOING THIS, HE SAY: "REWARD, YOU LIVE LONGER"

85 OPEN AND BRED HEIFERS !

BRED TO . . .

- √ GOOD EARTH BLACK BARON
- √ CRESWELL EILEENMERE 511-J2
- √ GOOD EARTH 28th 1355101
- √ GOOD EARTH 66th
- √ GOOD EARTH 38th

FAMILIES . . .

- √ Chimera
- √ Gammer
- √ Blackcap Bessie
- √ Evergreen
- √ Lady Ida
- √ Blueblood Lady
- √ Royal Lady
- √ Barbarosa
- √ Jestress
- √ Evergreen Lady T
- √ Rosemere Barbara
- √ Progress

Nothing but the best. Everyone a good one. Come and see the entire lot.

$500.00 PER HEAD

We have another 100 calves on their mothers. We will contract them also if you wish. We raise cattle to sell. Confucius would rather make a FAST NICKEL than a SLOW DIME.

ALSO 25 YEARLING BULLS FOR SALE

JOE KESHNER
OWNER

New Florence, Missouri
"If You Want The Best, Good Earth Has Stood The Test"

CLINT HOLLOMON
MANAGER

EILEENMERE 1315

For immediate use — Bulls of Eileenmere and Rosemere breeding — Eileenmere Bulls bred to outstanding Rosemere Females — Result: these Bulls are GOOD — VERY GOOD.

Our herd is built from using good Eileenmere bulls bred to top Rosemere females, and we are getting grand calves — Our young heifers are being admired by everyone that comes to see them.

Fred B. Wilson

DULUTH GEORGIA

PHONE DULUTH 3679 — OFFICE: MELROSE 4-3363

DICK PURDOM, MANAGER

A Name to Remember....
THE "ELITES" OF ANGUS VALLEY

ELITE 15th
OF
ANGUS VALLEY

We are pleased to present another one of our top sons of ELITE of TOFTS.

Our pastures are filling up with his brothers and sisters . . . They, too, look very promising.

WE WELCOME YOUR VISITS AND COMMENTS.

CONGRATULATIONS to the Oklahoma Angus Association for obtaining a full time Fieldman . . . BENNY SCOTT.

THE SYMBOL OF ANGUS VALUE
AV

Earl Dugger, General Manager
Route 9, Box 575, Tulsa, Oklahoma
Circle 5-4300 Circle 5-3730

Angus Valley Farms

TULSA, OKLAHOMA